

ALAN 99-52

STATE OF ALABAMA
DEPARTMENT OF ARCHIVES AND HISTORY
Peter A. Brannon, Director

ALABAMA OFFICIAL
and
STATISTICAL
REGISTER
1955

R. Ref.
317.61
A 2316a
1955



WETUMPKA PRINTING CO
Wetumpka, Ala.



DEPARTMENT OF ARCHIVES & HISTORY
MONTGOMERY ALABAMA

PREFACE

Under the authority contained in Section five (5) of the Act of February 27, 1901, this volume has been prepared and published. The section is as follows:

“An official and statistical register of the State of Alabama shall be compiled every two¹ years by the Director, to contain (1) brief sketches of the several State officials, the members of Congress from Alabama, the Supreme Court Judges, the members of the Senate and House of Representatives of the State of Alabama: (2) rosters of all State and County officials; (3) lists of all State institutions, with officials; (4) State and county population and election statistics, and (5) miscellaneous statistics; and said register shall be published in an edition of one thousand copies for free distribution, the printing and binding to be paid for as other printing and binding hereinbefore provided.”

The object of the publication is to present, in authoritative statistical form, the details of the organization of the State government, lists of officials, sketches of officials, and such miscellaneous and general data on the State and State affairs as may be of helpful service. The compilation has been made with great care. All names and dates are drawn from official sources as far as possible. No facts, not believed to be reliable and well-authenticated, have been admitted.

Throughout the country, books of this character are regarded as of first importance. It is hoped that this volume will prove not only of immediate use and value, but that it will be a permanent contribution to the official literature of Alabama. The last issue was published in 1951.

¹Changed to four years, 1919.

ACKNOWLEDGMENTS

One of the duties required of the Director of the Alabama State Department of Archives and History is to prepare the manuscript for the Official and Statistical Register, a quadrennial publication of great service to the public. The data included in this publication covers all the available material furnished to us by the several Departments, Commissions, Boards and other State Institutions. Data assembled as of October 1, 1955 is generally used, though in a few cases material is included as of November 1st.

Acknowledgment is made to the Staff of the Department for assistance in preparing the manuscript for the Register and I wish to especially acknowledge the help of Mrs. Voncile B. Sayers.



DEDICATION

This volume, 1955, of the quadrennial issue of the Alabama Official and Statistical Register, is dedicated to Mrs. Marie Bankhead Owen, as an expression of the regard of her former co-workers during her thirty-five years service as Director of this Department. Mrs. Owen succeeded her husband, Dr. Thomas M. Owen on his death in March, 1920, and served to March 1, 1955. During that time the Department grew in importance and usefulness, in no small way. Many collections of important material came into the files of the Department, the activities of the Department broadened to include opportunities to render to the people of the State services in a distinguished way. It was wholly through Mrs. Owen's energies that the Alabama World War Memorial Building was erected as she assiduously and determinedly worked to the end that Governor Bibb Graves through his influence made possible the erection of this structure.

Mrs. Owen made broad contacts which has enabled the Department to go forward in a nationwide way. The staff members of this Department join me in wishing for Mrs. Owen in her retirement the joy and happiness which comes to those who have rendered well.

PETER A. BRANNON

Director

DEPARTMENT OF ARCHIVES & HISTORY
MONTGOMERY ALABAMA

CONTENTS

Title	1
Preface	3
Acknowledgment	4
Dedication	7
Contents	9
Introduction	11
Chapter I. State Executive Officers, Departments, Commissions, Bureaus and Boards	31
Chapter II. Senators and Representatives in Congress	223
Chapter III. Judicial Department	229
Chapter IV. Legislative Department	261
Chapter V. State Institutions	327
Chapter VI. Alabama National Guard	341
Chapter VII. Alabama County Officials	367
Chapter VIII. City and Town Officers	421
Chapter IX. Alabama Newspapers and Periodicals	431
Chapter X. Alabama Libraries and Librarians	441
Chapter XI. U. S. Post Offices in Alabama	445
Chapter XII. Alabama Population by Counties and by Minor Civil Division	455
Chapter XIII. U. S. Officials in Alabama	477
Chapter XIV. Alabama Election Statistics	481
Index	605

LETTER OF TRANSMITTAL

To His Excellency,
Governor James E. Folsom,
Executive Office,
State Capitol,
Montgomery, Alabama

Sir:

I have the honor to transmit herewith the Alabama Official and Statistical Register for 1955, which under the law is issued every four years. Every effort has been made to present in these pages accurate information about the official personnel of the State at the present time, together with a considerable body of material concerning political and economic matters.

One thousand copies of this volume will be issued by the State for free distribution to public officials, public and school libraries, etc.

Respectfully,

PETER A. BRANNON, Director

November 15, 1955.

INTRODUCTION

STATE NAME

The etymology of the word or name Alabama has evoked much discussion among American philological students. It was the name of a noted Southern Indian tribe, whose habitat, when first known to Europeans, was in central Alabama. The greatest river in the State received its name from this tribe, and from the river, in turn, the name of the State was derived. The tribal name Alabama is spelled in various ways by the early chroniclers, Spanish, French and English, some of which forms are here given: Alabama, Albama, Alebamon, Alibama, Alibamo, Alibamou, Alibamon, Alabamu, Allibamou. The name first occurs in three of the chronicles of DeSoto's expedition, of 1540, written Alibamo by LaVega, Alibamu by the Knight of Elvas, and Limamu by Ranjel. In the last form the initial vowel is dropped, and in both the last two the first "m" is used for "b," an interchange of these two consonants being common in Indian languages. The name, as recorded by these chroniclers, in this case, was the name of a subdivision of the Chickasaws, not the historic Alabamas of later times.

The popular belief, which is engrafted in a number of current histories and geographies, is that Alabama signifies, "Here we rest." This very pleasing etymology, during the fifties of the last century, obtained a wide currency through the writings of Judge A. B. Meek. But the very first account of the origin of the name as far as is now known, is contained in an issue of the *Jacksonville Republican*, Jacksonville, Ala., July 27, 1842. Whether Judge Meek himself was the author of this etymology, traced back to this source, is a question as yet unanswered.

As to the Muscogee origin of the name, thorough experts in that dialect have confessed their inability to find in it any word or phrase similar to Alabama and meaning "Here we rest."

But the problem is not hopeless. According to the recent investigations of Indianologists, the tribal name, Alabama, must be sought in the Choctaw tongue, as it was not uncommon for tribes to accept, as a national or tribal name, an appellation bestowed upon them by some contiguous tribe. The late Rev. Allen Wright, a highly educated Choctaw, translates the name as "Thicket-clearers," compounded of "Alba," *a thick or mass of vegetation*, and "amo" *to clear, to collect, to gather up*.

H. S. Halbert by independent study, about the same time, arrived at the same conclusion as that given by Mr. Wright, and translates the name as "Vegetation-gatherers," that is, gatherers of vegetation in clearing land for agricultural purposes. The word "alba" means such small vegetation as herbs, plants, shrubs and bushes, which were gathered in clearing land, and the word can be applied collectively to a thicket. Hence the translation as given by the Rev. Allen Wright and that

of Mr. Halbert practically agree. The passive voice of amo is almo. In elaborating his views in defense of his position, Mr. Halbert gives two examples of Choctaw local names, "Kantak almo" and "Oski almo, meaning respectively, "*China brier there gathered, and Cane there gathered.*" If the tribes or clans living at these localities had received special names from their avocations, they would have been known as Kantakamo and Oskamo, just as the noted Indian tribe in the pre-historic past could well have received the name Alba amo by fusion of vowels Albamo, from some neighboring Choctaw-speaking tribe, not yet emerged from the hunting into the agricultural state.

Confirmatory of the position of Rev. Allen Wright and the independent conclusions of Mr. Halbert, the definitions of "alba" and "amo" in Rev. Cyrus Byington's "Dictionary of the Choctaw Language" are given below. The manuscript of this work, prepared prior to 1856, has been published by the Bureau of American Ethnology, under the editorial direction of Dr. John R. Swanton and Mr. Halbert. The words and their definitions are as follows:

"alba, n., vegetation; herbs; plants; weeds.

"amo, v. t. pl. to pick; to pull; to trim to mow to reap, Matt. 6:26; to cut clip; to gather, Luke 6:44; to cut off to crop to rid; to shear; to slip; *panki an aiama*, gather grapes of, Matt. 7:16; *shumati akon aiama*, gather of thistles; *tabli, sing.*

"amo, n., a gatherer; a picker; a shearer."

It is an interesting fact that the late Dr. Albert S. Gatchet's, *Creek, Migration Legend*, p. 85, accepts the etymology of Rev. Allen Wright as above set forth.

Dr. Wm. S. Wyman, of Tuscaloosa, one of the best known students of the State, inclined to the belief that the word means *Mulberry people*. He says that on the oldest French maps the Alabama river is called "Coussa," from which he conjectures that the name Alabama was first given to it by the French, after they built Fort Toulouse in 1714. He says further that in Tristan de Luna's time (1559) the river was sometimes called "Olibahah," or "Ullibali," which is pretty close to the French form, "Alibamon," or "Alabamo." In the language of the Alabama tribe he says that "Ullebehalli" means *Mulberry people*.

Inquiry among the early Indians themselves appears to have been without results as to the meaning of the word. Gen. Thomas S. Woodward in his fascinating book *Reminiscences of the Creek or Muscogee Indians*, p 12, says "I had heard Col. Hawkins say in his time, that he had made every inquiry in his power to ascertain if *Alabama* had any other meaning than the mere name of an Indian town, but never could,

unless the name—as it was possible—might be the Indian corruption of the Spanish word for *good water*, though he doubted that.”

Discarding then, “Here we rest” as something philologically untenable, but retaining it as something that may hold its own in the realm of poetry and romance, we may look forward with confidence to the investigations of scholars which may fully solve the mystery of the name. And until supplanted by something upon which not a shadow of doubt may rest, we may for the present be content with the “Vegetation-gatherers,” who in their aboriginal field-making, were surely and necessarily “Thicket-clearers.”

The suggested etymology may be thought a trifle prosaic as compared with the romantic expression, heretofore associated with the Indian anabasis from the west, but in truth it is quite as poetic, besides, it far more nearly represents the character of Alabamians, both in the past and in the present era of growth, when with uplifted aspirations and clear vision they are *opening the way* to newer ideals and the development of the best in life and human endeavor.

STATE BOUNDARIES

Alabama is bounded on the north by Tennessee, east by Georgia, south by Florida and the Gulf of Mexico, and west by the State of Mississippi. The several sections of the Code of Alabama, 1923, containing a description of the State boundaries, with reference to the decisions of the courts thereon, are as follows:

85 (83) (623) (12) (16) (15) *Boundaries of State*—The boundaries of this State are established and declared to be as follows, that is to say: Beginning at the point where the thirty-first degree of north latitude crosses the Perdido river; thence east to the western boundary line of the State of Georgia; thence along said line to the southern boundary line of the State of Tennessee. Thence west along the southern boundary line of the State of Tennessee, crossing the Tennessee river, and on to the second intersection of said river by said line; thence up said river to the mouth of Big Bear Creek; thence by a direct line, to the northwest corner of Washington county, in this State as originally formed; thence southerly along the line of the State of Mississippi to the Gulf of Mexico; thence eastwardly, including all islands within six leagues of the shore, to the Perdido river; and thence up the said river to the beginning.

Boundaries of Mississippi Territory, Toulmin's *Digest*, p. 76; territory ceded by Georgia, Toulmin's *Digest*, p. 77; territory called Alabama; Toulmin's *Digest*, p. 78. (Aiken's *Digest*, p. 29, par. 4; p. 30, par. 6; Clay's *Digest*, p. 47, par. 4; p. 48, par. 6.)

Note.—A strip twelve miles wide on the northern part of the State was ceded by South Carolina to the United States, and then granted to the Mississippi Territory.

86. (84) (624) (13) (17) (16) *Boundary Between Alabama and Georgia*—The boundary line between Alabama and Georgia commences on the west side of the Chattahoochee river, at the point where it enters the State of Florida; from thence up the river, along the western bank thereof, to the point on Miller's Bend, next above the place where the Uchee creek empties into such river; thence in a direct line to the Nickajack.

Clay's *Digest*, p. 48, par. 9, In *Howard v. Ingersall*, 17 Ala. 780, the boundary of the State, it was held commenced at a low-water mark, on the west side of the Chattahoochee river, from the point where it enters the present State of Florida, to the "great bend" next above the place where the Uchee creek empties into the said river. In other words, low-water mark on the west side of the Chattahoochee river was the line which separated the jurisdiction of the State of Alabama from the State of Georgia. On writ of error to the Supreme Court of the United States, the decision was reversed, a majority of the court holding that the boundary line between the two States, was not low-water mark on the west side of the Chattahoochee river, but a line running up the river on and along its western bank, and that the jurisdiction of Georgia extended to the line which is washed by the water wherever it covers the bed of the river within its banks. The permanent fast land bank governs the line. From the lower edge of the bank the bed of the river commences, and the jurisdiction of Georgia extends to the lower edge of the bank on the west side of the river. Nelson and Grier, JJ., dissenting, held that the true boundary line between the States of Georgia and Alabama, was not a line drawn on the bank or bluff of the river, at high-water mark, but the line marked by the permanent bed of the river, by the flow of water at its usual accustomed stage, and where the water will be found at all times in the season; except when diminished by drought or swollen by freshet.—*Howard v. Ingersoll*, 13 Howard 381.

The boundary line between the States of Georgia and Alabama depends upon the construction of the following words of the contract of cession between the United States and Georgia; describing the boundary of the latter, namely: "West of a line beginning on the western bank of the Chattahoochee river, where the same crosses the boundary between the United States and Spain, running up the said river, and along the western bank thereof."—*State of Alabama v. State of Georgia*, 23 Howard, U. S., 505.

"It is the opinion of this court that the language implies that there is ownership of soil and jurisdiction in Georgia, in the bed of the river Chattahoochee, and that the bed of the river is that portion of its soil which is alternately covered and left bare, as there may be an increase of diminua-

tion in the supply of water, and which is adequate to contain it as its average and mean stage during the entire year, without reference to extraordinary freshets of the winter and spring, or the extreme drought of summer or autumn."—*Ib.*

The western line of the cession on the Chattahoochee river must be traced on the later-line of the acclivity of the western bank, and along that bank where that is defined; and in such places on the river where the western bank is not defined, it must be continued up the river on the line of its bed, as that is made the average and mean stage of the water, as that is expressed in the conclusion of the above recited paragraph."—*Ib.*

By the contract of cession, the navigation of the river is free to both parties.—*Ib.*

87. (85) (625) (14) (14) (18) (17) *Boundary Between Alabama and Florida.*—The boundary line between Alabama and Florida is the line commonly known as the "mound line," or "Ellicott's line," as distinguished from a "blazed line," known as the "Upper" or "Coffee line," commencing at a point on the Chattahoochee river, near a place known as "Irwin's Mills;" and from thence to the Perdido river, marked the whole distance by blazes on the trees and by mounds of earth, at distances of about one mile.

STATE CAPITAL

During its existence as a Territory and State, since March 3, 1817, Alabama has had several capitals. St. Stephens was designated in the act creating the Territory as the temporary seat of government, and there the two sessions of the Territorial legislature were held. The first Constitutional Convention was held, in accordance with the enabling act, in Huntsville in 1819, and the first session of the State Legislature was also held there.

The Territorial Legislature, however, had chosen Cahaba as the site for the capital of the State, and the second session of the Legislature was held there in 1820. Cahaba was designated as the seat of government in the Constitution, but the Legislature was required at the session of 1825-26 "to designate by law (to which the executive concurrence shall not be required) the permanent seat of government, which shall not thereafter be changed." Cahaba proved to be a very poor and injudicious selection, owing to health conditions, and to its situation, being subject to overflow. In 1826 Tuscaloosa was chosen as the location of the capital, and there it remained until the session of 1845-46. At this time, after a sharp contest between many rival towns, Montgomery was selected. The

session previous had proposed a constitutional amendment, striking out the section permanently locating the seat of government, and this amendment had been adopted at the polls.

In selecting Montgomery the Legislature expressly provided by act that the State should be put to no expense in securing lands or in the erection of a capitol building. The citizens of the town at once organized, under the leadership of Col. Charles T. Pollard, Col. A. J. Pickett and others, secured the site, and began the erection of a building. Bonds for \$75,000.00 were issued by the municipality to pay for construction. These bonds were taken up by local real estate dealers and by local capitalists. The plan of the new capitol was drawn by Stephen D. Button; and the contractors were Messrs. B. F. Robinson and R. W. R. Bardwell. It was completed and occupied by the Legislature at its session of 1847-48, the first session held in Montgomery. On December 14, 1849, during the second session held in Montgomery, the building was destroyed by fire. On February 11, 1850, the Legislature made an appropriation of \$60,000.00, with which the central section of the present building was erected substantially on the foundations of the burned structure.

During the administration of Gov. William H. Smith several improvements were made, which added convenience and beauty to the lower floor of the building.

From the time of its completion in 1851 until 1885 no increase in its capacity had been made. In the latter year, Feb. 17, the Legislature made an appropriation of \$25,000.00 for "needed enlargement." This expenditure resulted in the erection of the rear extension.

In 1903 the Legislature appropriated \$150,000 with which the South end of the Capital Square was purchased and the South wing erected in 1905-06; and in 1911 an appropriation of \$100,000 was made with which a North wing was added.

STATE EXECUTIVE MANSION

Until the purchase of the stately new Governor's mansion, the Chief Executive resided in a mansion which was purchased by the State for that purpose in 1911. That residence was erected in the City of Montgomery, at 702 S. Perry Street, in 1906 by Moses Sabel and cost the State \$46,500.00, including sundry furnishings. The State had never previously owned an official residence for the use of its Governor. A commission of seven members was provided in the Act authorizing the purchase of the mansion, including the Governor, Secretary of State, Attorney General, Director of the Department of Archives and History and three other citizens. The first to occupy the mansion was Governor Emmett O'Neal. He was succeeded by Governors Charles Henderson, Thomas E. Kilby, William W. Brandon, Bibb Graves, Benjamin M. Miller, Governor Graves again, Frank M. Dixon, Chauncey Sparks and James E. Folsom.

In October 1950, the State commission authorized to acquire land in proximity to the Capitol, consisting of Governor James E. Folsom, Attorney General Albert A. Carmichael and Supreme Court Justice Joel Brown, purchased from the heirs of the late General R. F. Ligon, his former home at 1108 S. Perry Street, only a few blocks away from the existing mansion. The purchase price was \$100,000.00, including some furnishings but the final cost for renovating the property and additional furnishings totaled \$230,000.00, which was paid by the Capitol Building Commission and an additional appropriation by the Legislature in June 1951. The new mansion is a very handsome building, in the Greek style with large columns at the front and very spacious inside with two pairs of winding stairs in the front hall leading to the floor above. At the rear of the mansion there is a large and beautiful formal flower garden, one of the best landscaped in the city. It extends through the block to Court Street, surrounded by a high ornamental wall.

Governor Folsom did not move into the new mansion as he preferred remaining where he had been during the first years of his term of office. The newly elected Governor, Gordon Persons and family were the first to occupy the former Ligon home as a Governor's mansion, moving in on the day of his inauguration, January 15, 1951.

The old mansion was allocated by State Finance Director D. W. Hodo, to the State Military Department. It was necessary to make some changes to put the old mansion in use as an office building but a great saving was effected by the State in rentals previously paid for quarters for the Military Department.

STATE SEAL



GREAT SEAL OF ALABAMA

Used for the first fifty years of the State's history. Readopted as the Great Seal of Alabama by the Legislature of 1939.

In 1819 when Alabama became a State, the Territorial seal was designated by the first Legislature as the State Seal, and was in use for fifty years. In 1868, the Reconstruction Legislature, made up in large part of men from other States who had come to Alabama as "Carpetbaggers" to take over the affairs of the State, after the War Between the States, and partly of Negroes who had been put in the Legislature by these out-of-State men, the beautiful old seal which was definitely an Alabama emblem was abolished. These "Carpetbag" members of the Legislature who abolished the State's significant old seal desired to brand the people of Alabama who had so lately been in arms against the Union with a United States emblem. The Legislature therefore had a new seal made. It consisted of the shield of the United States seal and on the shield was an eagle. In the beak of the eagle was a scroll on which was written the words "Here We Rest." An Alabama author many years before had written an Indian legend which he later declared was purely fictitious, to the effect that the Indian word "Alabama" meant "Here We Rest." Later students of the subject declared that Alabama meant "This is a goodly land, here we will make our home." Around the new emblem were placed the words "Alabama Great Seal." This Great Seal was used for seventy-one years to authenticate official documents by the Governor and the

When William Wyatt Bibb in 1817, was appointed Governor of the newly created Alabama Territory by President Monroe and opened Territorial offices in St. Stephens, he realized that the commissions and other State papers which he issued needed an official seal. Under a law of Congress a Territorial Governor was authorized to select a design for a seal. Governor Bibb realized that no design would be more effective than a map of the State showing its noble river courses. He therefore had a seal made carrying that design. Around the map which also showed the States bounding Alabama, were the words "Alabama Executive Office." No other Department of State used that seal in any way whatever.

Secretary of State. Many officials used it as the letterhead of their stationery.

When the Legislature of 1939 assembled, a Bill was introduced to restore the original seal as the Great Seal of Alabama. This movement had been sponsored by the Alabama Division, United Daughters of the Confederacy, and there was not a dissenting vote, when the Bill came up for action, either in the Senate or the House. Governor Frank M. Dixon approved the new law and the Secretary of State at once had a new Great Seal engraved. Once more the people of Alabama have a Great Seal that carries its own State map showing its magnificent rivers. At the time Governor Bibb first designed this executive seal there were no good roads in Alabama and all heavy shipping was done by the rivers. Nothing was known about the use of waterfalls for the manufacture of hydro-electric power. Today our great cities and our farm homes are lighted with the power of our rivers. Great industrial enterprises are carried on with electricity from that power. The same Legislature that passed a law restoring the map of the State as the Great Seal also passed a law providing for a coat-of-arms. Instead of the people of Alabama having to defend the phrase "Here We Rest" which implied to some that our people were lacking in energy and industry, we now have a proud motto on our State coat-of-arms. The English translation of the motto is "We dare defend our rights."

STATE COAT-OF-ARMS

Adopted by the Legislature of 1939

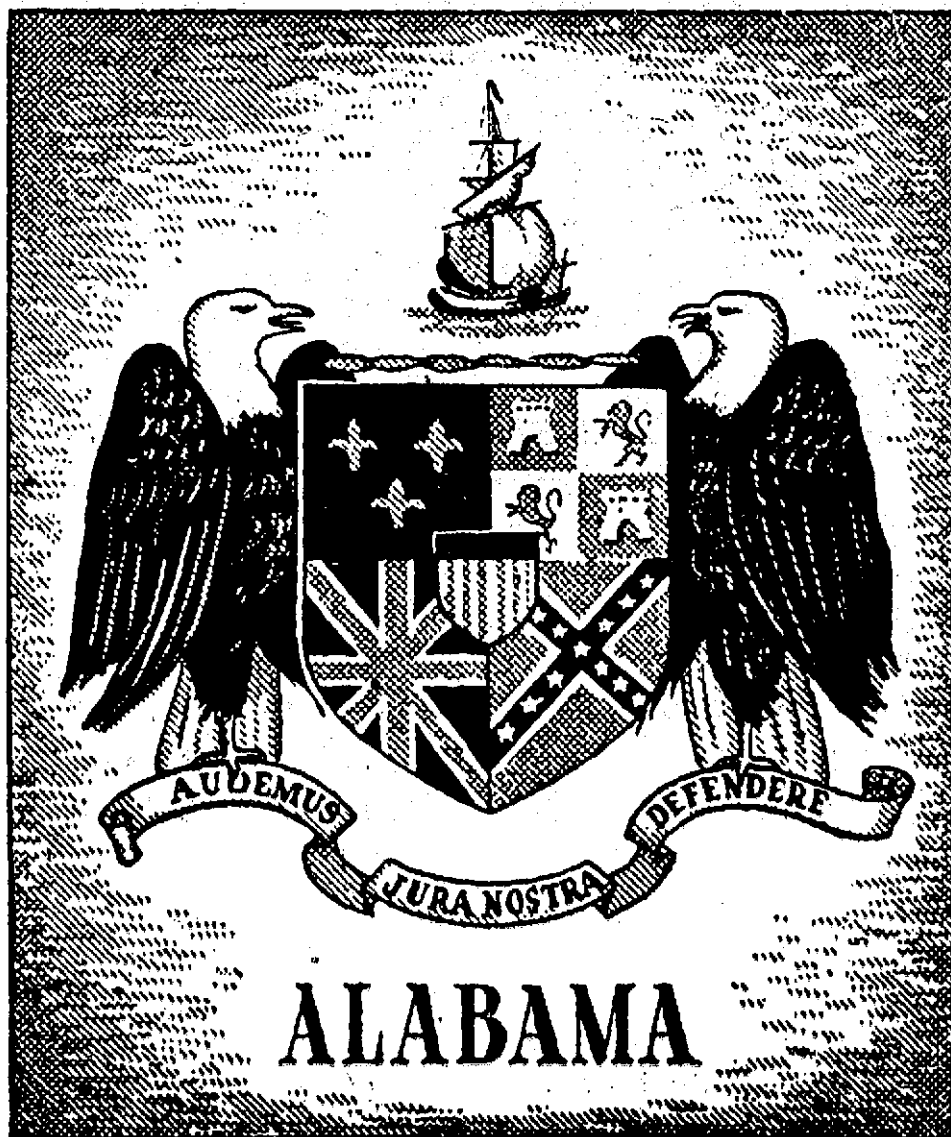

Since the beginning of recorded history distinguishing symbols have been used by nations, tribes, families and chieftains. Authors of Roman and Greek history have described the devices on the shields of heroes. These devices were also preserved in pictures and on antique vases. The ancient Chinese Empire was represented by the five-clawed dragon, and the Emperor of Japan by the chrysanthemum. Notable clans in the oriental world as well as in Europe are signalized by heraldic emblems. When the Spaniards invaded Mexico, Indian chiefs bearing shields and banners met them. Indeed, the eagle on the present banner of Mexico is perhaps a copy of the eagle that was carved over the palace of Montezuma. There was not an Indian tribe in the Western world that did not have its tribal totem poles, many of which are still preserved in museums. Often these heraldic tribal or family symbols were tattooed or painted upon the bodies of the tribesmen. Heraldic designs in Western Europe are traced back to the dark ages. The tournament laws of Henry, the Fowler, required that contenders in the tournament should show four generations of arms-bearing ancestors.

No State in the Union has a more historically significant coat-of-arms than Alabama now boasts. The Bill to legalize a State coat-of-arms was introduced in the Alabama Legislature of 1939 by Hon. James Simpson, of Jefferson County and was passed without a dissenting vote by both Houses. The coat-of-arms consists of a shield on which appears the emblems of the five governments that have held sovereignty over Alabama, either in whole or in part, for four hundred years—Spain, France, Great Britain, the United States, the Confederacy and again the United States. This shield is supported on either side by eagles, symbolic of courage. The crest is a ship of the model of the ships in which Iberville and Bienville sailed to our country from France and settled the first colony of white men in the Mobile county in 1699. The ship as the crest of the shield is also significant of the fact that Alabama is a maritime State. The motto beneath the shield in Latin is “Audemus jura nostra defendere.”¹ Beneath the motto is the State name—“Alabama.”

The original design of the Alabama coat-of-arms was made in 1923 by B. J. Tieman, of New York, a distinguished authority on heraldry, at the request of Mrs. Marie Bankhead Owen, Director of the State Department of Archives and History. A few years later Mrs. Naomi Rabb Winston, of Washington, D. C., painted the completed design in oil. Mrs. Owen selected the motto which was put into Latin by Professor W. B. Saffold, of the University of Alabama. It was through the influence of Mrs. Juliet Perry Dixon, wife of Governor Frank M. Dixon, that official action was taken by the Legislature.

¹Ou-do-mus ya-ra nos-tra da-fen-de-re.—“We Dare Defend Our Rights.”

STATE FLAG

The flag of the State of Alabama was adopted by Act of February 16, 1895, introduced into the House of Representatives by Hon. John W. A. Sanford, Jr., then a member from Montgomery county. See *Acts*, 1894-95, p. 719. The following is the statutory description, taken from the *Code of Alabama*, 1907, vol. 1, section 2058 and 2059:

“2058. (3751) *Flag of the State*.—The flag of the State of Alabama shall be a crimson cross of St. Andrew on a field of white. The bars forming the cross shall not be less than six inches broad and must extend diagonally across the flag, from side to side.”

2059. (3752). *When Displayed*.—The flag of the State shall be hoisted on the dome of the capitol when the two houses of the Legislature are in session, and shall be used by the State on all occasions when it may be necessary or customary to display a flag, except when, in the opinion of the governor, the national flag should be displayed.”

From the foregoing description, and from local inquiry as to the form of design submitted in connection with the original bill, the flag was intended by the Legislature to preserve in permanent form some of the more distinctive features of the Confederate battle flag, particularly the St. Andrew's cross. This being true, the Alabama flag should be square, and in all of its lines and measurements conform to the wellknown battle flag of the Confederacy.

On referring to the regulations governing the Confederate battle flag, it is found that it must be forty-eight inches square, with the arms of the cross eight and one-half inches wide over all, that is, the blue arms with the white border. The law providing for the Alabama State flag merely declares that the arms shall not be less than six inches broad, with the further provision that they must “extend diagonally across the flag from side to side.” The latter is intended to mean that the bars must cross each other at right angles, and that the ends of the bars must divide equally at each corner. In the event a larger or smaller size should be desired, the measurements increase or diminish proportionately.

The regulations for the battle-flag also provide for a border of one and one-half inches. Therefore, the proper size for the Alabama State flag would be fifty-one inches square over all, with the arms of St. Andrew's cross eight and one-half inches wide over all, extending diagonally across the flag from side to side, the ends of the bars dividing equally at each corner.

Under an Act approved September 26, 1923, the flag of the State, as well as the flag of the United States, is required to be displayed every day on which school is in session, at all schools in the State which are supported even in part by public funds. The Act does not intend the flag to be displayed on the walls of the building, but the State Superintendent of Education has ruled that it shall be hoisted on a pole provided for this purpose. Section 4 of the Act requires the School Board of the county to furnish and pay for the several flags used in the county. Hon. George W. Randall, Senator from the Eighteenth District, is the author of this latest Act.

STATE FLOWER

A bill introduced in the Legislature, 1927, by Representative T. E. Martin, of Montgomery county, making the Goldenrod the State Flower, became a law September 6, 1927. Alabama's interest in the Goldenrod as its State Flower is due to efforts made by Mrs. Aurora Pryor McClellan, of Athens, Ala., beginning at a floral convention held in Athens, Oct. 25, 1889. At that time interest was widespread in suggestions for a National flower. Mrs. McClellan advocated the Goldenrod and continued her advocacy of that flower until her death.

ALABAMA'S GOLDENROD

By Frances R. Durham

From the Gulf in the south to the mountains
 That lift their fair strength to the skies,
 The goldenrod springs in bright fountains,
 The crest of the goldenrod flies.
 Out of the dusk of the grasses
 Where the meadows lie rich and broad
 Are spun the starry masses
 Alabama's goldenrod.

A largesse for all of her living
 A wreath for her sacred dead;
 This land that is fruitful with giving
 This land by a thousand streams fed,
 Acclaims a gallant flower,
 By every hill and road,
 As her emblem of pride and power,
 Alabama's goldenrod.

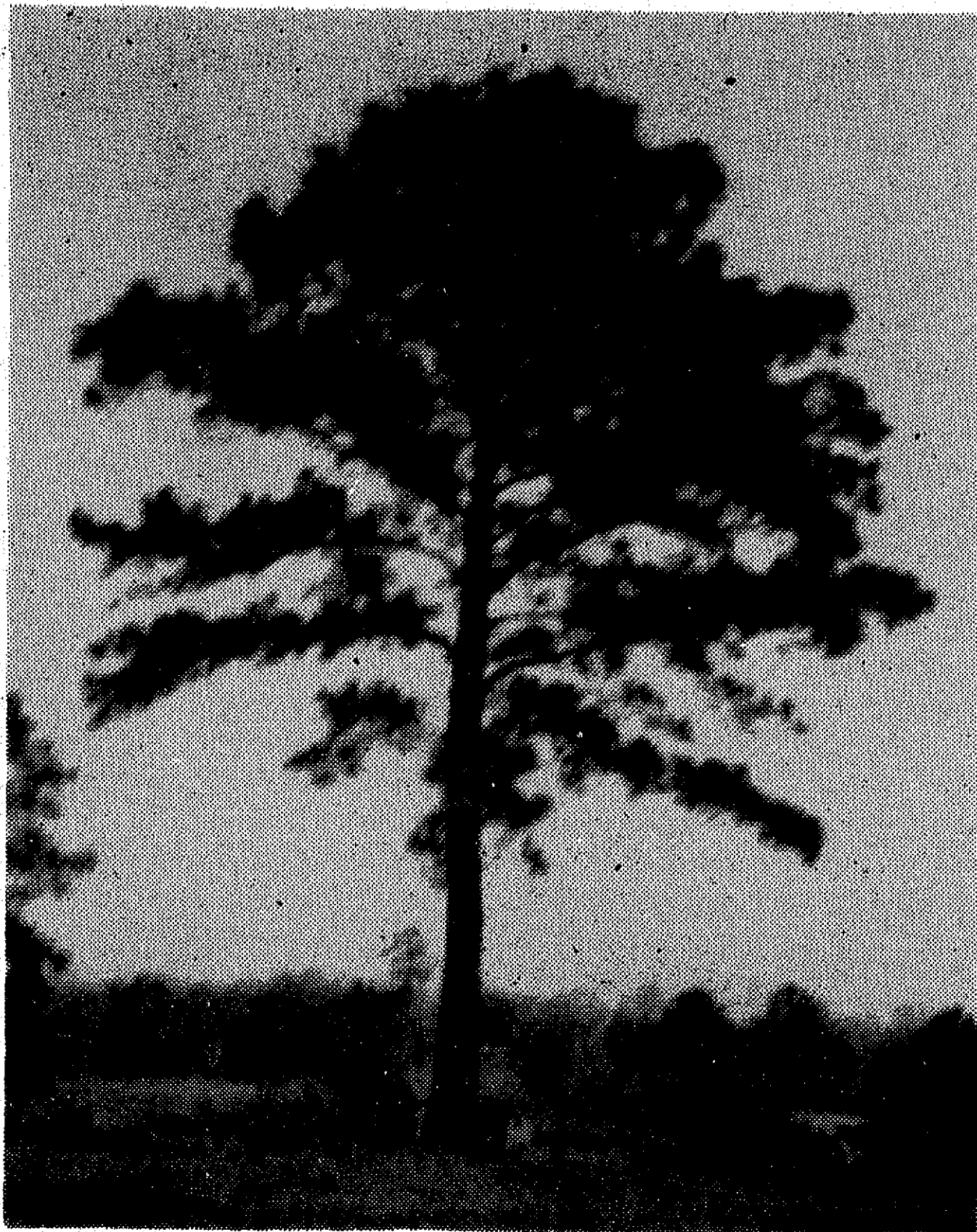

THE STATE TREE

The "Southern Pine" was specified as the State Tree of Alabama by the Legislature of 1949, but Mr. Hugh Kaul, of Birmingham, who introduced the Bill said the Long Leaf Pine was meant. There are twelve species of pines that grow in the Southern States, the long leaf, the slash pine, the loblolly and the short leaf are known as the "big four." But the Long Leaf was meant by Mr. Kaul to be the State Tree of Alabama.

STATE BIRD

A bill introduced in the Legislature, 1927, by Representative T. E. Martin, of Montgomery county, making the Yellowhammer the State Bird, became a law September 6, 1927. Alabama has been known since the period of the War Between the States as the "Yellowhammer State." This nickname was applied to the Confederate soldiers from Alabama

owing to the fact that the colors of the Confederate uniform and the yellow trimmings of the cavalry correspond to that bird. Mr. John D. Giddens, of Leighton, Colbert county, Ala., a member of Co. E, Russell's Brigade, Confederate States Army, is responsible for the following account of the incident that led to the name being given to Alabama soldiers:

"The term, Yellowhammer, applied to Alabama and the Alabamians, originated with a Confederate soldier named Will Arnett who belonged to Company A of N. B. Forrest's original regiment at Hopkinsville, Ky., in 1861.

"When the company from Huntsville, Alabama, the Captain of which was Rev. D. C. Kelly, who became one of Forrest's Majors, and which was afterwards commanded by Lieutenant Nance, arrived at Hopkinsville, the officers and men were handsomely uniformed and on the sleeves, collars and tails of their coats were bits of brilliant yellow cloth. Forrest's troops all turned out to receive the Alabamians. As they marched past Company A, Will Arnett, who was a great wag, cried out at sight of their yellow trimmed coats, "Yellowhammer—yellowhammer—flicker—flicker—flicker." There was a roar of laughter at this apt wit and from that moment the Huntsville soldiers were spoken of as the Yellowhammer Company, a term that quickly spread throughout the Confederate Army and was applied to the State of Alabama, so today we have the Yellowhammer State."

STATE SONG

The words of "Alabama," the State song, were written by Miss Julia S. Tutwiler, a distinguished educator and humanitarian. It was first sung to an Austrian air but in 1931 through the interest of the Alabama Federation of Music Clubs, a tune written by Mrs. Edna Gockel Gussen, of Birmingham, was adopted by the Legislature as the official State song. The Bill was introduced by the Hon. Tyler Goodwyn, of Montgomery, and was approved by Governor B. M. Miller.

The inspiration for writing the poem "Alabama" came to Miss Tutwiler after she returned to her native State from Germany where she had been studying new educational methods for girls and women. She found the people of Alabama greatly depressed due to Reconstruction conditions following the War Between the States. She recalled that in Germany patriotism was kept aflame by spirited songs. She thought that it would be helpful toward restoring the spirits of her own people to give them a new patriotic song; so she wrote a father-land song for us and called it "Alabama." The substance of the song is that we live in a land of wide rivers that have beautiful Indian names; that many flowers bloom in Alabama to make the land bright with color and sweet with perfume. She recalled to our minds the fact that orange trees grow on our seashore and that on our fertile land grows snowy cotton for our clothes and golden corn for our food; that inside the earth are mines of coal and iron and quarries of marble. But best of all she emphasized the fact that the people of Alabama are brave and true.

ALABAMA

By Miss Julia S. Tutwiler

The music by Mrs. Edna Gockel Gussen, of Birmingham, was adopted by the State Federation of Music Clubs, and through their efforts the following H. J. R. was adopted March 3, 1931, by the Legislature:

No. 128

H. J. R. 74
Goodywn

To approve and adopt the original musical setting by Mrs. Edna Gockel Gussen, of Birmingham, Alabama, of the words of the poem "Alabama," by Julia S. Tutwiler and make the same the State song of Alabama. March 9, 1931.

Al - a - bam - a. Al - a - bam - a, we will aye be true to thee,

From thy South-ern shores where grow-eth By the sea thy o - range tree.

To thy North-ern vale where flow-eth Deep and blue thy Ten-nes - see, —

Al a - bam - a, Al - a - bam - a, we will aye be true to thee

1

Alabama, Alabama
 We will aye be true to thee,
 From thy Southern shore where
 groweth,
 By the sea thine orange tree.
 To thy Northern vale where floweth,
 Deep and blue thy Tennessee,
 Alabama, Alabama,
 We will aye be true to thee!

2

Broad the Stream whose name thou
 bearest;
 Grand thy Bigbee rolls along;
 Fair thy Coosa—Tallapoosa
 Bold thy Warrior, dark and strong,
 Goodlier than the land that Moses
 Climbed lone Nebo's Mount to see,
 Alabama, Alabama,
 We will aye be true to thee!

3

From thy prairies broad and fertile,
 Where thy snow-white cotton shines,
 To the hills where coal and iron
 Hide in thy exhaustless mines,
 Strong-armed miners—sturdy farm-
 ers;
 Loyal hearts whate'er we be,
 Alabama, Alabama,
 We will aye be true to thee!

4

From thy quarries where the marble
 White as that of Paros gleams
 Waiting till thy sculptor's chisel,

Wake to life thy poet's dreams;
 For not only wealth of nature,
 Wealth of mind hast thou to fee,
 Alabama, Alabama,
 We will aye be true to thee!

5

Where the perfumed south-wind
 whispers,
 Thy magnolia groves among,
 Softer than a mother's kisses,
 Sweeter than a mother's song;
 Where the golden jasmine trailing,
 Woos the treasure-laden bee,
 Alabama, Alabama,
 We will aye be true to thee!

6

Brave and pure thy men and wo-
 men,
 Better this than corn and wine,
 Make us worthy, God in Heaven,
 Of this goodly land of Thine;
 Hearts as open as our doorways,
 Liberal hands and spirits free,
 Alabama, Alabama,
 We will aye be true to thee!

7

Little, little, can I give thee,
 Alabama, mother mine;
 But that little—hand, brain, spirit,
 All I have and am are thine,
 Take, O take the gift and giver,
 Take and serve thyself with me,
 Alabama, Alabama,
 I will aye be true to thee!

STATE HOLIDAYS

(*Code of Alabama*, 1923; *General Laws of Alabama*, 1911, pp. 91, 120;
 1919, p. 885; 1927, 1931, and 1933)

Sunday.

January first, New Year's Day.

January nineteenth, Robert E. Lee's birthday.

February twenty-second, Washington's birthday.

Mardi Gras, Shrove Tuesday.

April thirteenth, Thomas Jefferson's birthday.

April twenty-sixth, Memorial Day.

June third, Jefferson Davis' birthday.
 July fourth, Independence Day.
 First Monday in September, Labor Day.
 October twelfth, Columbus Day and Fraternal Day.
 November eleventh, Armistice Day.
 Thanksgiving Day.
 December twenty-fifth, Christmas Day.

GOVERNORS 1798-1951

GOVERNORS OF MISSISSIPPI TERRITORY

Winthrop Sargent, of Massachusetts	May 7, 1798
William Charles Cole Claiborne, of Tennessee	May 25, 1800
Robert Williams, of North Carolina	March 1, 1805
David Holmes, of Virginia	March 7, 1809

GOVERNOR OF ALABAMA TERRITORY

William Wyatt Bibb, of Georgia	September 25, 1817
--------------------------------	--------------------

GOVERNORS OF THE STATE OF ALABAMA

William Wyatt Bibb, of Autauga	November 9, 1819
Thomas Bibb, of Limestone	July 15, 1820
Israel Pickens, of Greene	November 9, 1821
John Murphy, of Monroe	November 25, 1825
Gabriel Moore, of Madison	November 25, 1829
Samuel B. Moore, of Jackson	March 3, 1831
John Gayle, of Greene	November 26, 1831
Clement Comer Clay, of Madison	November 21, 1835
Hugh McVay, of Lauderdale	July, 1837
Arthur Pendleton Bagby, of Monroe	November 21, 1837
Benjamin Fitzpatrick, of Autauga	November 22, 1841
Joshua Lanier Martin, of Tuskaloosa	December 10, 1845
Reuben Chapman, of Madison	December 16, 1847
Henry Watkins Collier, of Tuskaloosa	December 17, 1849
John Anthony Winston, of Sumter	December 20, 1853
Andrew Barry Moore, of Perry	December 1, 1857
John Gill Shorter, of Barbour	December 2, 1861
Thomas Hill Watts, of Montgomery	December 1, 1863

(Interregnum of two months after the surrender of the military department of the Confederate government to the Federal authorities).

Lewis E. Parsons, provisional governor, of Talladega	June 21, 1865
Robert Miller Patton, of Lauderdale	December 20, 1865
William Hugh Smith, of Randolph	July 14, 1868
Robert Burns Lindsay, of Colbert	November 26, 1870
David Peter Lewis, of Madison*	November 17, 1872
George Smith Houston, of Limestone	November 24, 1874
Rufus W. Cobb, of Shelby	November 28, 1878
Edward Asbury O'Neal, of Lauderdale	December 1, 1882
Thomas Seay, of Hale	December 1, 1886
Thomas Goode Jones, of Montgomery	December 1, 1890
William Calvin Oates, of Henry	December 1, 1894
Joseph Forney Johnston, of Jefferson	December 1, 1896
William James Samford, of Lee	December 26, 1900
William Dorsey Jelks, acting Governor, of Barbour	December 1-26, 1900
William Dorsey Jelks, of Barbour	June 11, 1901
William Dorsey Jelks, of Barbour	1903
Dr. Russell McWhorter Cunningham, acting Governor, of Jefferson County	April 25, 1904-March 5, 1905
Braxton Bragg Comer, of Jefferson	January 14, 1907
Emmett O'Neal, of Lauderdale	January 17, 1911
Charles Henderson, of Pike	January 18, 1915
Thomas Erby Kilby, of Calhoun	January 20, 1919
William Woodward Brandon, of Tuscaloosa	January 15, 1923
Bibb Graves, of Montgomery	January 17, 1927
Benjamin Meek Miller, of Wilcox	January 19, 1931
Bibb Graves, of Montgomery	January 14, 1935
Frank M. Dixon, of Jefferson	January 17, 1939
Chauncey Sparks, of Barbour	January 19, 1943
James E. Folsom, of Cullman	January 20, 1947
Gordon Persons, of Montgomery	January 15, 1951
James E. Folsom, of Cullman	January 17, 1955

*Not inaugurated on that date on account of contest between Democratic and Republican claimant for the office. Governor Lewis, Republican, was recognized about one week later.

COUNTIES IN ALABAMA

Name	Date	Origin of Names	County Seats
Autauga	Nov. 21, 1819	Indian Name	Prattville
Baldwin	Dec. 21, 1809	Senator Abraham Baldwin, of Ga.	Bay Minette
Barbour	Dec. 18, 1832	Gov. James Barbour, of Va.	Clayton
Bibb ¹	Feb. 7, 1818	Gov. William W. Bibb, of Ala.	Centerville
Blount	Feb. 7, 1818	Gov. Willie G. Blount, of Tenn.	Oneonta
Bullock	Dec. 5, 1866	Col. E. C. Bullock, of Ala.	Union Spgs.
Butler	Dec. 13, 1819	Capt. William Butler, of Ala.	Greenville
Calhoun ²	Dec. 18, 1832	Senator John C. Calhoun, of S. C.	Anniston
Chambers	Dec. 18, 1832	Sen. Henry C. Chambers, of Ala.	Lafayette
Cherokee	Jan. 9, 1836	Indian Tribe	Centre
Chilton ³	Dec. 30, 1868	Judge William P. Chilton, of Ala.	Clanton
Choctaw	Dec. 29, 1847	Indian tribe	Butler
Clarke	Dec. 10, 1812	Gov. John Clarke, of Ga.	Grove Hill
Clay	Dec. 7, 1866	Senator Henry Clay of Ky.	Ashland
Cleburne	Dec. 6, 1866	Gen. Pat. R. Cleburne, of Ark.	Heflin
Coffee	Dec. 29, 1841	Gen. John Coffee, of Ala.	Elba
Colbert ⁴	Feb. 6, 1867	George and Levi Colbert	Tuscumbia
Conecuh	Feb. 13, 1818	Indian name	Evergreen
Coosa	Dec. 18, 1832	Indian name	Rockford
Covington ⁵	Dec. 7, 1821	Gen. Leonard W. Covington, of Md.	Andalusia
Crenshaw	Nov. 24, 1866	Judge Anderson Crenshaw, of Ala.	Luverne
Cullman	Jan. 24, 1877	John G. Cullman, of Ala.	Cullman
Dale	Dec. 22, 1824	Gen. Saml. Dale, of Ala.	Ozark
Dallas	Feb. 9, 1818	A. J. Dallas, Esq., of Pa.	Selma
DeKalb	Jan. 9, 1836	Gen. DeKalb, of Am. Revolution	Ft. Payne
Elmore	Feb. 15, 1866	Gen. John A. Elmore, of Ala.	Wetumpka
Escambia	Dec. 10, 1868	Escambia River	Brewton
Etowah ⁶	Dec. 7, 1866	Indian name	Gadsden
Fayette	Dec. 20, 1824	Gen. Lafayette	Fayette
Franklin	Feb. 6, 1818	Benj. Franklin, of Pa.	Russellville
Geneva	Dec. 26, 1868	Geneva, Switzerland	Geneva
Greene	Dec. 13, 1819	Gen. Nathaniel Greene, of Ga.	Eutaw
Hale	Jan. 30, 1867	Stephen F. Hale, of Ala.	Greensboro
Henry	Dec. 13, 1819	Gov. Patrick Henry, of Va.	Abbeville
Houston	Feb. 9, 1903	Gov. George S. Houston	Dothan
Jackson ⁷	Dec. 13, 1819	Gen. Andrew Jackson, of Tenn.	Scottsboro
Jefferson	Dec. 13, 1819	Pres.-Thomas Jefferson, of Va.	Birmingham
Lamar ⁸	Feb. 4, 1867	L. Q. C. Lamar, of Miss.	Vernon
Lauderdale	Feb. 6, 1818	Col. James Lauderdale, of Tenn.	Florence
Lawrence	Feb. 6, 1818	Capt. Jas. Lawrence, of Vt., U.S.N.	Moulton
Lee	Dec. 5, 1866	Gen. Robert E. Lee, of Va.	Opelika
Limestone	Feb. 6, 1818	Creek of that name	Athens
Lowndes	Jan. 20, 1830	Wm. Lowndes, of S. C.	Hayneville
Macon	Dec. 18, 1832	Sen. Nathaniel Macon, of N. C.	Tuskegee
Madison	Dec. 13, 1808	President James Madison, of Va.	Huntsville
Marengo	Feb. 6, 1818	French Battlefield	Linden
Marion	Feb. 13, 1818	Gen. Francis Marion, of S. C.	Hamilton
Marshall	Jan. 19, 1836	Judge John Marshall, of Va.	Guntersville
Mobile ⁹	Aug. 1, 1812	See note	Mobile
Monroe	June 29, 1815	Pres. James Monroe, of Va.	Monroeville

Name	Date	Origin of Names	County Seats
Montgomery	Dec. 6, 1816	Lt. L. P. Montgomery, of Tenn.	Montgomery
Morgan ¹⁰	Dec. 7, 1821	Gen. Daniel Morgan, of Va.	Decatur
Perry	Dec. 13, 1819	Commodore O. H. Perry, of R. I.	Marion
Pickens	Dec. 19, 1820	Gen. Andrew Pickens, of S. C.	Carrollton
Pike	Feb. 6, 1818	Z. M. Pike, of N. J.	Troy
Randolph	Dec. 18, 1832	Senator John Randolph, of Va.	Wedowee
Russell	Dec. 18, 1832	Col. Gilbert C. Russell, of Ala.	Phoenix City
St. Clair	Nov. 20, 1818	Gen. Arthur St. Clair, of Pa.	Ashville
Shelby	Feb. 7, 1818	Gov. Isaac Shelby, of Ky.	Columbiana
Sumter	Dec. 18, 1832	Gen. Thomas Sumter, of S. C.	Livingston
Talladega	Dec. 18, 1832	Indian name	Talladega
Tallapoosa	Dec. 18, 1832	Indian name	Dadeville
Tuscaloosa	Feb. 7, 1818	Indian name	Tuscaloosa
Walker	Dec. 26, 1823	Senator John W. Walker, of Ala.	Jasper
Washington	June 4, 1800	George Washington, of Va.	Chatom
Wilcox	Dec. 13, 1819	Lt. Jos. M. Wilcox, U. S. Army	Camden
Winston ¹¹	Feb. 12, 1850	Gov. J. A. Winston, of Ala.	Double Spgs.

¹Originally "Cahaba;" changed to present name Dec. 4, 1820.—Acts, 1820, p. 63.

²Originally "Benton," for Senator Thomas H. Benton, of Mo.; changed to present name Jan. 29, 1858.—Acts 1857-58, p. 318.

³Originally "Baker," for Albert Baker, of the county; changed to present name Dec. 17, 1874—Acts, 1874-75, pp. 178-180.

⁴Abolished Nov. 29, 1867, by the Constitutional Convention (Acts, 1868, p. 163); reestablished Dec. 1869.—Acts, 1869-70, p. 6.

⁵Name changed to "Jones" Aug. 6, 1868; and Oct. 10, 1868, changed to original and present name.—Acts, 1868, pp. 84, 257.

⁶Originally "Baine," for Col D. W. Baine, of Lowndes county; abolished Dec. 3, 1867, by the Constitutional Convention; reestablished with present name by Act, Dec. 1, 1868.—Acts, 1868, pp. 178, 359-361.

⁷"Decatur" county was created Dec. 7, 1821 (Acts, 1821, p. 72) but was abolished in 1824, and its territory given to Madison and Jackson, was the county seat.

⁸Originally "Jones," for E. P. Jones, of Fayette county, abolished Nov. 13, 1867, by the Constitutional Convention; re-established Oct. 8, 1868, as "Sanford," for H. C. Sanford, of Cherokee county (Acts, 1868, p. 216); changed to present name Feb. 8, 1877.—Acts, 1876-77, p. 232.

⁹Named for the town, river and bay. It is the "Mauvilla," or "Mobila" of the Spanish and the "Mobile" of the French.

¹⁰Originally "Cotaco," of Indian origin; changed to present name June 14, 1821. Toulmin, p. 85.

¹¹Originally "Hancock," for Gen. John Hancock, of Mass.; changed to present name Jan. 22, 1858.—Acts, 1857-58, p. 327.

CHAPTER I.

STATE EXECUTIVE OFFICES,
DEPARTMENTS, COMMISSIONS,
BUREAUS AND BOARDS

CHIEF EXECUTIVE DEPARTMENT

Governor—James E. Folsom, Cullman

Lt. Governor—W. Guy Hardwick, Dothan

Legal Adviser—Frank M. Long, Jasper

Assistant Legal Adviser—Joe T. Booth III, Florala

Secretary to the Governor—O. H. Finney, Jr., Albertville

Press Secretary to the Governor—Ralph Hammond, Arab

Recording Secretary—Mrs. Mabel Amos, Montgomery

Administrative Assistant I—Mrs. Ruth Johnson, Birmingham

Administrative Assistant II—Mrs. Kate Simmons, Montgomery

Clerk Stenographer I—Carolyn Harris, Cullman

Clerk Stenographer III—Bobbie J. Paul, Montgomery

Clerk IV

Orpha Black, Montgomery

Nell Grimmett, Birmingham

Gloria Loegler, Cullman

Floy Fite, Montgomery

JAMES ELISHA FOLSOM, 48th Governor of the State of Alabama, was born on a farm near Elba, in Coffee County, October 9, 1908. He is the son of Joshua and Eulala (*Dunnevant*) Folsom, who were married in 1893, and the grandson of Elisha Folsom, who came from New England to Georgia and in 1830 moved west of the Chattahoochee River and entered lands in what is now Coffee County. Governor Folsom's family moved from the country into the town of Elba in 1909, and his father was a deputy sheriff, tax collector, and served on the Coffee County Commission for several years.

Governor Folsom was educated in the local county schools of Coffee County. He attended the University of Alabama and Howard College. He entered the U. S. Merchant Marine in 1929, and served until 1932. He was associated with the Civil Works Administration in 1933, and was Director of Operations at Guntersville. During the Roosevelt administration he was connected with the office of WPA at Washington and while living in that city he studied Public Speaking and Political Science at George Washington University. In 1936, Mr. Folsom was a candidate for Congress in the 3rd District against Henry B. Steagall. He ran again in 1938 but lost both contests. After his Congressional races in South Ala-

bama, Mr. Folsom moved to Cullman County to take the agency of an insurance business. He was a candidate for Governor in 1942, but was defeated. He served a short time in the Army in 1943, but was released on account of his excessive height. He then joined the Merchant Marine in which he served about a year. In 1946, he again entered the race for governor and received a plurality in the first primary. In the run-off with Lt. Governor Handy Ellis, Mr. Folsom received 205,168 to 144,126 for Ellis. He served as Governor from January 1947 until January 1951. He was Manager, North Alabama office of Emergency Aid Insurance Company, 1951-1954. He was again candidate for Governor in the Democratic gubernatorial election for 1954, receiving a total vote of 305,384, more than other six candidates combined, and was elected as Democratic nominee without a run-off. He defeated gubernatorial candidate Thomas Abernethy in 1954 General Election with the following vote: Folsom, 244,401—Abernethy, 88,688. He was inaugurated for second term January 17, 1955, being the second governor in the history of the State to have been elected for a second four year term.

Married: In 1936 to Sarah, daughter of Judge Jefferson A. and Mary (*Ray*) Carnley, of Elba, deceased; May 5, 1948, Jamelle, daughter of Mr. and Mrs. E. M. Moore, of Berry, Ala. Children: by first wife, 1. Rachel; 2. Melissa; by second wife, 3. James Elisha, Jr.; 4. Andrew Jackson; 5. Jamelle Alabama; 6. Thelma Ebelene.

WILLIAM GUY HARDWICK, Lieutenant Governor, was born May 30, 1910, at Hartford, in Geneva County, son of William Robert and Emma (*Corbitt*) Hardwick, of Henry County; grandson of Charles Alexander and Callie Elizabeth (*Richards*) Hardwick and of William and Farinetti (*West*) Corbitt, all of Henry County.

Mr. Hardwick was educated in the public schools of Hartford, graduated from the Hartford High School in 1928, graduated from the University of Alabama and was subsequently in the law department, where he took his degree in 1933. He entered the private practice of law in Dothan that same year. He served as Law Clerk with Alabama Code Committee of 1940, and was in the House of Representatives two years prior to that time. He was re-elected to the House of Representatives, 1942 but shortly thereafter resigned to enter the U. S. Air Force, on July 25, of that year. He enlisted as a Second Lieutenant, was subsequently instructor of Military Law at the Officers' Training School, at Miami, some time instructor, New York University, served as Judge Advocate for Cadets at the Army Air Force Unit at Yale University and was later instructor for Procurement Contracts, Headquarters, Army Air Force, and discharged as a Major, December 25, 1945. He was a member of the State Senate from Henry and Houston Counties, in 1946. He was elected Lieutenant-Governor in the 1954 General Election. He is a member of the Democratic Executive Committee, member of the First Methodist Church, at Dothan. He is a Mason and a Shriner.

Married: September 18, 1936, in Dothan, Dorothy, daughter of Dr. C. E. and Irene (*Houston*) Creel, of Henry County.

FRANK MOREY LONG, of Jasper, Legal Advisor to Gov. James E. Folsom, was born in Montgomery June 26, 1928. He is the son of the late Henry S. Long and Mrs. Lillian (*Morey*) Long. His father, Henry Long, was State Commissioner of Revenue under the late Gov. Bibb Graves, 1927-31 and 1935-39.

Mr. Long was educated in the Montgomery Public Schools, at the Gulf Coast Military Academy, Gulfport, Miss., and graduated the University of Alabama Law School, 1953. He served as State President of the Young Democrats 1951 and 1953-4. He is a Democrat; Methodist.

Married: Jerrylene Harris, of Morris, Ala., July 30, 1950.

Children: Frank Morey Jr., 3; Karen Clark, 18 months, and Jeffery Harris, 3 months.

OMER HAYNES FINNEY, Jr., Executive Secretary to the Governor, was born in Albertville, Marshall County, September 22, 1912. He is the son of Omer Haynes and Willie (*Ratchford*) Finney, of Albertville; grandson of S. E. and Sarah (*Pearson*) Finney, of Albertville, and of Joseph Austin and Matilda (*Davis*) Ratchford, of Lafayette.

Mr. Finney was educated in the schools of Albertville and Massey Business College in Birmingham. He was with mercantile establishments as bookkeeper from 1930 to 1932; was Relief Administrator of Marshall County, 1933-35; managed the office of Roberts-Luther Company, Albertville, 1936-40; was secretary of the Isbell-Finney Funeral Home in Albertville, 1940-42; was for a short time cashier of the Albertville National Bank and served in the Army from June 16, 1942, to May 30, 1945. He was local manager of the U. S. Employment Services 1945, to the date of taking up his duties as Secretary to the Governor in January of 1947; served as Secretary to the Governor until 1950; private business until 1954; reappointed Secretary to the Governor after his election in 1954. Mr. Finney is a Democrat.

RALPH CHARLES HAMMOND, Press Secretary to the Governor, was born February 1, 1916, at Valley Head, in DeKalb County, son of William Bleve and Alice Jane (*Holleman*) Hammond, both of DeKalb County; grandson of Benjamin Franklin and California (*Lyons*) Hammond, and of William Wilborn and Sudie (*Warren*) Holleman, both of Valley Head.

Mr. Hammond was educated in the schools of DeKalb County, graduated at Snead Junior College, at Boaz, attended Berea College, Kentucky

and graduated at the University of Alabama, 1946. He served as the Director of Division of Records and Reports for the State of Alabama, 1947-1951, was connected with the American National Red Cross from 1951 to 1954, and was appointed Press Secretary to the Governor in 1955. He served three months as Acting Director of the State Department of Labor and served a short time as Acting Director of the Alabama State Docks. Mr. Hammond served with the European Theatre Public Relations Headquarters, U. S. Army, September 10, 1941 to September 25, 1945. He is a Methodist, a Mason, a member of the Executive Committee of the American Red Cross, President of the Snead College Alumni Association, 1948, President of the Student Body of that school, 1939, and member of the Student Senate, University of Alabama, 1946. He is author of *My GI Aching Back*, published 1946; *Ante-Bellum Mansions of Alabama*, published 1951; and a number of short stories.

Married: June 20, 1954, at Arab, Myra Louise, daughter of James Montgomery and Annie (*Nelms*) Leak, of that place. Children: 1. Benny Porter, son of Mrs. Hammond by former marriage.

MRS. MABEL (*Sanders*) AMOS, recording Secretary to the Governor, was born in Brooklyn, Conecuh County, Alabama, June 3, 1900; daughter of James J. and Hattie (*Bethea*) Sanders; granddaughter of Isaac Monroe and Mary (*Perdue*) Sanders, and of John Goodman and Viola (*Rabun*) Bethea, all of Conecuh County.

Mrs. Amos was educated in the public schools of her native town, attended Alabama College at Montevallo, State Teachers College at Troy, and Peabody College at Nashville, Tenn., and received her business training at Massey Business College, Montgomery. She taught school in Brooklyn and held a stenographic position in the State Tax Commission in 1931 and has continued in the employment of the State from that time until the present. She is a Democrat and a Baptist.

STATE BOARD OF ADJUSTMENT

John Brandon, *State Treasurer*
 Mary Texas Hurt, *Secretary of State*
 Mrs. Agnes Baggett, *State Auditor*
 Fuller Kimbrell, *Director of Finance*

STATE MILITARY DEPARTMENT

Maj. Gen. William D. Partlow, Jr., <i>The Adjutant General</i>	Col. I. Judson Snead, <i>Assistant Adjutant General (Army)</i>
Col. James F. Berry, <i>Deputy Adjutant General</i>	Col. Conrad O. Jarrell, <i>Executive Officer</i>
Mrs. Elizabeth Fowler Barnes, <i>Administrative Assistant II</i>	Col. Rufus W. Shepherd, <i>State Military Property & Finance Officer</i>
Col. Jack Parsons, <i>Assistant Adjutant General (Air)</i>	Lt. Col. C. Fletcher Primm, <i>Acting Personnel Officer</i>

Lt. Col. Curtis A. Gipson, <i>Assistant Military Property & Finance Officer</i>	Mrs. Eunice L. Edwards, <i>Clerk Stenographer III</i>
Maj. Thomas W. Primm, <i>Assistant Military Property & Finance Officer</i>	Mrs. Ethel M. Beasley, <i>Clerk Stenographer III</i>
Maj. Nothaniel P. Wiley, Jr., <i>Assistant Military Property & Finance Officer</i>	Mrs. Jackie M. Rushon, <i>Clerk Stenographer II</i>
Capt. Joseph H. Broom, <i>Assistant Military Property & Finance Officer</i>	Mrs. Thelma D. Bowick, <i>Clerk Stenographer II</i>
Capt. Curtis O. Kreig, <i>Assistant Military Property & Finance Officer</i>	Mrs. Lucille D. Levine, <i>Clerk Stenographer II</i>
Maj. James M. Gorrie, Jr., <i>Personnel Officer I (Army)</i>	Mrs. Buiest W. Graydon, <i>Clerk Stenographer II</i>
1st Lt. Forrest B. Dowdy, <i>Personnel Officer I (Air)</i>	Mrs. Ruth E. Adams, <i>Clerk Stenographer II</i>
John T. Williams, <i>Property Inventory Officer</i>	Mrs. Katharine K. Crenshaw, <i>Clerk Stenographer I</i>
J. Thomas Bushard, <i>Duplicating Equipment Operator II</i>	Miss Barbara S. Miller, <i>Clerk Stenographer I</i>
Mrs. Margaret N. Potter, <i>Bookkeeping Machine Operator</i>	Mrs. Dorothy N. Dean, <i>Clerk Typist III</i>
Mrs. Frances S. Smith, <i>Clerk Stenographer, III</i>	Mrs. Marion Engle, <i>Clerk Typist I</i>
Mrs. Rosa Leigh Williams, <i>Clerk Stenographer III</i>	Elizabeth A. Goodson, <i>Clerk Typist I</i>
	1st Lt. William R. Cole, <i>Clerk III</i>
	Mrs. Annie J. Missildine, <i>Clerk I</i>

THE ARMORY COMMISSION

Governor James E. Folsom, <i>Chairman</i>	Col. Bob Ed Morrow, <i>Commanding, 135th Trans Gp (Hwy-Trans.)</i>
Maj. Gen. William D. Partlow, Jr., <i>Adjutant General</i>	Col. James O. Johnson, <i>Commanding, 1169th Engr. Gp. (C)</i>
Mr. John Patterson, <i>Attorney General</i>	Gen. James S. Saliba <i>Civilian Member</i>
Brig. Gen. John Sides, <i>Commanding, 31st Inf. Div. (Ala. Part)</i>	Mr. Ben Holmes, <i>Civilian Member</i>
	Mr. Jerry Hilliard, <i>Civilian Member</i>

WILLIAM DEMPSEY PARTLOW, Jr., Adjutant General, was born at Tuscaloosa, July 29, 1907; son of William Dempsey and Margaret (Nixon) Partlow, the former born at Asheville, St. Clair County, long time connected with the Alabama State Hospitals being Superintendent of the Tuscaloosa Hospital from 1919 to 1949, President of the Alabama Medical Association, Chairman of the State Board of Censors, graduate University of Alabama Medical School; grandson of David A. and Mary (Beason) Partlow, of Asheville, St. Clair County and of J. T. and Margaret (Cumings) Nixon, of Birmingham and Tuscaloosa.

Adjutant General Partlow graduated at the Tuscaloosa High School and received the degree of A. B. at the University of Alabama, in 1928. He received the degree of LL.B. from the University in 1931; was a special student at Harvard University, in 1932 and attended Cambridge University in 1933. He began the practice of law in Tuscaloosa, in 1933, and continued in the practice there until his appointment as Adjutant General, except during a five and half year military service. He is a member of the State Democratic Executive Committee, a Methodist, Mason, Woodman of the World and Shriner, and member of the Alabama Chapter, Sons of the American Revolution.

Married: October 31, 1931, in Columbus, Miss., Rosa, daughter of Paul H. and Rosa (*Hunger*) Earle, of Birmingham. Children: 1. Rosa Earle; 2. William D., III; 3. Margaret Munger; 4. Eugenia Nixon.

ALABAMA DEPARTMENT OF AERONAUTICS

Director—Asa Rountree, Jr.

ALABAMA AERONAUTICS COMMISSION

J. Wren Allen, *Chairman*, Montgomery, Ala.
 Richard Arthur, *Vice Chairman*, Fayette, Ala.
 William V. Lyerly, *Secretary*, Montgomery, Ala. (*Statutory*)
 Duke Paterson, *Commissioner*, Montgomery, Ala.
 Aubrey S. Miree, *Commissioner*, Birmingham, Ala.
 Allan H. Woodward, Jr., *Commissioner*, Birmingham, Ala.
 Herman Nelson, *Commissioner* (*Statutory*)

STAFF

Y. C. Gulley, *Airport Engineer*
 Charles W. Smith, *Aeronautics Assistant*
 Walter C. Newberry, *Budget & Fiscal Officer*
 Miss Josephine Hosselton, *Staff Secretary*

DEPARTMENT OF AGRICULTURE AND INDUSTRIES

BOARD

Joe Foster, Huntsville, term expires January, 1959
 Tom Farned, Russellville, term expires January, 1959
 Olen C. Hearn, Albertville, term expires January, 1959
 Morris Dees, Mt. Meigs, term expires January, 1959
 M. A. Deese, Pinckard, term expires January, 1959
 W. L. Jennings, Montgomery, term expires January, 1959
 J. M. Leak, Arab, term expires January, 1959.

EXECUTIVE DIVISION

Commissioner—A. W. Todd
Assistant Commissioner—Walston Hester
Administrative Assistant—Thelma W. Allen
Stenographer—Nancy G. Thomas
Stenographer—Mary Emily Keyton
Attorney—George O. Miller
Stenographer—Louise E. Chambers
Chief Accountant—C. M. McMurry
Accountant—Lila W. Keene
Account Clerk—Jessoise Rawls
Clerk Typist—Bessie M. Randle
Equipment Superintendent—J. S. Spann
Stenographer—Mary E. Nelson
Clerk—Laura Smith

DIVISION OF AGRICULTURAL INDUSTRY

Chief—Julian Brown
Stenographer—Carrie K. Andrews

DIVISION OF AGRICULTURAL CHEMISTRY

Chief—G. H. Marsh
Stenographer—Monette Richburg
Stenographer—Rozelle Hudson
Inspector—George Baird, Jr.
Inspector—James O. Bentley
Inspector—William A. Corley
Inspector—James A. Curtis
Inspector—E. F. Frederick
Inspector—Thomas T. Johnston
Inspector—George H. Jones
Inspector—W. P. Kimbrough
Inspector—Floyd E. McQueen
Inspector—M. A. Spinks
Inspector—Matthew V. Waugh, Jr.
Inspector—Marion Weissinger
Inspector—J. L. Woolf

CHEMICAL LABORATORY—MONTGOMERY

Chemist—H. S. Peckinpaugh
Stenographer—Virginia Funchess
Chemist—Louis O. Estes
Chemist—Bill Frank Hines
Chemist—A. J. Maggio
Chemist—Charles Northington
Chemist—James R. Rigdon
Chemist—Leo B. Roberts
Chemist—Paul A. Vernon
Chemist—W. Thomas Edwards
Clerk Typist—Julis H. Rice
Laboratory Helper—Mamie Miles
Laboratory Technician—Gene O. Dennis

CHEMICAL LABORATORY—AUBURN

State Chemist—C. R. Saunders
Chemist—P. R. Bidez
Stenographer—Alice Bidez
Chemist—Robert R. Harris
Chemist—Freida E. Holmes
Chemist—Rex W. Richburg
Chemist—William L. Riley
Chemist—J. G. Turnage
Chemist—Joseph G. Mayo

DIVISION OF COOPERATIVES AND REPORTS

Chief—Nick W. Harris, Sr.
Stenographer—Marie B. Gallagher
Field Auditor—W. H. Hudson

DIVISION OF AGRICULTURAL STATISTICS

Chief—J. C. Garrett
Clerk—John F. Stripling
Statistician—Thomas L. Cryer
Statistician—W. B. Hudson

DIVISION OF GINS, WAREHOUSES, WEIGHTS AND MEASURES

Chief—R. O. Russell
Stenographer—Mary Duren
Stenographer—Helon Dunn
Field Investigator—W. C. Beatty
Agricultural Inspector—W. A. Burt
Field Investigator—Paul Coburn
Agricultural Inspector—Bradford Cooper
Agricultural Inspector—W. D. Corcoran
Field Investigator—J. H. Darby
Field Investigator—D. W. Duncan
Field Investigator—Douglas B. Earnest
Equipment Operator—Robert B. Galloway
Field Investigator—T. H. Giles
Agricultural Inspector—Speer Livingston
Agricultural Inspector—James A. Lloyd
Field Investigator—Joe Myrick
Agricultural Inspector—Newton Poe
Field Investigator—J. L. Slaughter
Field Investigator—Ralph C. Stacks

APIARY DIVISION

Apiarist—Charles A. North

LOCKER PLANT DIVISION

Chief—Eric Alsobrook

GASOLINE & KEROSENE INSPECTION FEE DIVISION

Revenue Examiner—W. Berrett Kessler
Field Auditor—Polly G. Lester

DIVISION OF PLANT INDUSTRY

Chief—B. P. Livingston
Stenographer—Olive Kelly
Stenographer—Kathleen Rucker
Inspector—E. G. Caldwell
Inspector—C. C. Christian
Inspector—Frank E. Garrett
Inspector—U. G. Haynes
Inspector—Wiley Hill, III
Inspector—W. H. Longshore
Inspector—K. P. Morris
Inspector—G. A. Orum
Inspector—Roy M. Schmarkey
Inspector—Troy Thompson

White-Fringed Beetles

Inspector—Hubert G. Cryer
Inspector—Donald E. Dean
Inspector—P. P. Johnson
Inspector—V. P. Smith
Inspector—W. C. Stewart
Equipment Operator—W. C. Klendschmidt

*Sweet Potato Weevils**Stenographer*—Thelma Salter*Inspector*—E. R. Bain*Inspector*—D. T. Battiste*Inspector*—Walter N. Oates*Inspector*—L. L. Williams*Inspector*—J. E. Robinson

LIVESTOCK MARKETS NEWS DIVISION

Chief—Lamar Harden*Typist*—Vivienne A. Mitchell*Typist*—Nell B. Neal*Market Analyst*—Norman C. Cofield*Market Analyst*—Theodore E. Gerber*Market Analyst*—Nick W. Harris, Jr.*Market Analyst*—John H. Payne

LIVESTOCK SANITARY DIVISION

State Veterinarian—Dr. J. G. Milligan*Acting State Veterinarian*—Dr. T. E. Bonds*Clerk*—Henry T. Wingate*Stenographer*—Bessie Emrick*Stenographer*—Janice R. Walter*Stenographer*—Vonboro Sue Tolbert*Stenographer*—Dorothy Shiflett*Bacteriologist*—Beverly O. Freeman*Stock Clerk*—John H. Beckham*Veterinarian*—Dr. D. B. Croft*Veterinarian*—Dr. H. L. Farr*Veterinarian*—Dr. B. F. Jones*Veterinarian*—Dr. John J. Moore*Veterinarian*—Dr. Lamar F. Pritchett*Veterinarian*—Dr. Charles S. Roberts*Veterinarian*—Dr. Price M. Stone*Veterinarian*—Dr. Julian B. Taylor*Veterinarian*—Dr. E. H. Walker*Inspector*—Buford Boothe*Inspector*—L. P. Cone*Inspector*—D. M. Drinkard*Inspector*—Claude Hammac*Inspector*—Earl H. Hardee*Inspector*—H. M. Jeffrey*Inspector*—M. B. Odom*Inspector*—L. E. Patterson*Inspector*—F. A. Ratliff*Inspector*—T. E. Rogers*Inspector*—Charles Smith*Inspector*—J. G. Sparks*Inspector*—J. C. Tew*Inspector*—Joe Tillman*Inspector*—Truitt Weaver*Inspector*—Claude Williams, Jr.*Laboratory Helper*—Eugene Seaborn

SOIL SURVEY DIVISION

Chief—L. G. Brackeen
Engineering Assistant—Lillian Y. Tinsley

SEED DIVISION

Chief—W. K. Farris, Jr.
Stenographer—Sara D. Carr
Stenographer—Louise H. Calloway
Typist—Betty Lou Gantt
Clerk—Laura K. Dennis
Seed Analyst—Marie T. Curlee
Seed Analyst—Willo D. Hoffman
Seed Analyst—Mary Jenkins
Seed Analyst—Marjorie Knutson
Seed Analyst—Gurnia Moore
Seed Analyst—Patricia Morgan
Seed Analyst—St. John Naftel
Seed Analyst—Anna O. Overton
Seed Analyst—Jewel R. Sandy
Seed Analyst—Lindsey R. Turk
Seed Analyst—Katherine Williamson
Laborer—Joe Williams

POULTRY DIVISION

Chief—Pyron Keener
Stenographer—E. A. Cox
Clerk—Hattie Peckinpaugh
Inspector—William E. Campbell
Inspector—Lynn C. Gay
Inspector—Houston Gravlee
Inspector—J. C. Johnson
Inspector—R. H. McGinty
Inspector—R. C. Price
Inspector—T. B. Weatherwax

Egg Marketing Divisions

Switchboard Operator—Levoight Stewart
Inspector—D. G. Gilley
Inspector—D. C. Holloway
Inspector—R. E. Oates
Inspector—Rutland Rowe
Inspector—Harry Shaddix
Inspector—C. E. Dutton
Inspector—J. A. Lloyd
Marketing Agent—Mary Dillard
Marketing Agent—Lady Maude Stamps
Marketing Agent—Mary Tinney
Marketing Agent—Maxine Williams

PUBLICATIONS DIVISION

Clerk—Marie Brown
Clerk—Mrs. Harvey Blue
Typist—Helen Guy
Machine Operator—Hazel E. Briggs

Extra Clerical Help Twice Monthly

Clodyne Phillips
 Mary E. Farris
 Erin B. Judge
 Sallie Hull
 Birdie Coker

MARKET NEWS DIVISION—MONTGOMERY

Chief—H. Jack Jones
Stenographer—Helen Ford
Stenographer—Vallie Jo Sims

MARKET NEWS DIVISION—BIRMINGHAM

Chief—L. B. Morgan
Market News Analyst—W. B. Evans
Stenographer—Peggy B. Odom
Stenographer—May W. Williams

SHIPPING POINT INSPECTION

Chief—J. A. Curry
Grain Analyst—M. L. Hibbets
Grain Analyst—T. J. Boyd
Grain Analyst—E. H. Till
Stenographer—Edith Cook
Stenographer—Mary F. Couch
Stenographer—Jeanne T. Skipper
Typist—Mary Ruth Howell
Typist—Cora C. Stone

STOCKYARDS AND BRANDS

Chief—W. S. Perry
Stenographer—Loudella Myers
Typist—Jane W. Clark
Inspector—W. W. Grimes
Inspector—J. A. Haynes
Inspector—Marcus Hancock
Inspector—D. J. Ratliff
Inspector—W. L. Stephens

DEPARTMENT GENERAL

Custodial Worker—John S. Leonard
Custodial Worker—Willie Miles

ARVEL WOODFIN TODD, of Russellville, Commissioner of Agriculture and Industries, was born June 18, 1915, in Franklin County, son of Alden Keifer and Mamie Lue (*Duncan*) Todd; grandson of Samuel A. Henderson and Annie Vester (*Hargett*) Todd, of Russellville, and of Riley Wilson and Mary Fannie (*Lawler*) Duncan, of Spruce Pine.

Mr. Todd received his early education at Belgreen and graduated in the high school there. He received his B. S. degree in Agricultural

Science, at Alabama Polytechnic Institute, in 1940. He served from 1940 to 1950 with several farm connected institutions, operated a feed and seed store and as an agent for the tractor and automobile business. He was a member of the Senate of Alabama, 1950-1954, and was nominated to the House of Representatives in 1954, but resigned from that position when he was nominated by the Democratic Executive Committee for the position of State Commissioner of Agriculture and Industries, and was regularly elected in 1954. Mr. Todd is a Democrat, a Presbyterian and member of the Odd Fellows.

Married: July 3, 1941, at Fulton, Miss., Robbie Lou, daughter of Arthur Lee and Ida Jane (*Parsons*) Smith, of Belgreen. Children: 1. Nancy Ann; 2. Jeanie Lou; 3. Elizabeth Ellen.

ALABAMA ALCOHOLIC BEVERAGE CONTROL BOARD

BOARD MEMBERS

Harrell Hammonds, *Chairman*
Clarence V. Evans, *Member*
Knox McRae, *Member*

ADMINISTRATIVE

Administrator
Melvin Dawkins
Assistant Administrator
Robert P. McRee
Information Writer II
Inez Rach
Clerk IV
Olaf E. Collier
Clerk III
Jane J. Bomar
Clerk II
Ivie S. Alsobrook
Clerk I
Grace B. Crumpton
Painter
Thomas H. Hanna
Painter
Roger T. Pouncey
Departmental Personnel Officer II
Madelenis Lonnergan
Building Custodian
James S. Mahone
Clerk-Stenographer IV
Mayme C. Townsend
Clerk-Stenographer I
Oppoline Vance
Clerk-Typist I
Shirley Phillips
Clerk-Typist I
Eunice R. Ward

Calculating Machine Operator

Margaret Stryker

Switchboard Operator

Mamie L. Wynne

Utility Laborer

Willie B. Fleming

Utility Laborer

Governor Johnson

Laborer

Ivory Johnson

Laborer

Osbond McWhorter

Custodial Worker

Robert M. Flentoil

Custodial Worker

Robert Jones

Custodial Worker

J. T. Scott

Custodial Worker

Columbus Spooner

Domestic Worker

Dora Pressley

AUDITS & ACCOUNTS

Accountant IV

Robert A. Flournoy

Accountant III

Lloyd M. Bryant

Accountant III

Harry Gussenbauer

Accountant I

Mary A. Suttles

Account Clerk

Louise Fullilove

Account Clerk

Ely Smith

Vari-Type Operator

Edith H. Vaughan

Duplicating Equipment Operator I

Marie E. Tanton

Calculating Machine Operator

Helen M. Almon

Calculating Machine Operator

Nell C. Chambers

Calculating Machine Operator

Myrtice W. Day

Calculating Machine Operator

Dorothy Frederick

Calculating Machine Operator

Gladys H. Garner

Calculating Machine Operator

Raye C. Hebbard

Calculating Machine Operator

Willie R. Holman

Calculating Machine Operator

Mildred J. Johnson

Calculating Machine Operator

Johnnie M. Mappin

Calculating Machine Operator

Ruth Reed

Calculating Machine Operator

Lois A. Usrey

Margaret B. Scott

Calculating Machine Operator

Nancy S. White

Bookkeeping Machine Operator

Ruth C. Becker

Bookkeeping Machine Operator

Frances C. Dover

Clerk-Stenographer III

Mary Robertson

Clerk-Stenographer II

June B. Blackerby

Clerk-Stenographer II

Helen H. Kingsley

Clerk-Typist II

Jo Ann Johnson

Clerk III

Helen Barrett

Clerk III

Vivian H. Holmes

MERCHANDISING & PURCHASING

Merchandising Assistant III

Robert E. Fike

Merchandising Assistant II

Charles H. Litchfield

Merchandising Assistant I

Millard F. Berry

Merchandising Assistant I

George R. Doron

Merchandising Assistant I

James M. Fike

Calculating Machine Operator

Lucy B. Gaidis

Calculating Machine Operator

Nettie Royal

Calculating Machine Operator

Lousie Semmes

Clerk-Stenographer II

Joyce E. Sisson

Clerk-Stenographer I

Dolores Alley

Clerk-Typist I

Frances Till

Clerk II

Sara B. McCammon

WAREHOUSE PERSONNEL

Warehouse Superintendent II

John A. Schneider

Warehouse Superintendent I

Duncan May

Warehouse Foreman

Henry M. Burge

Warehouse Foreman

Harry R. Hadden

Warehouse Foreman

J. B. Morgan, Jr.

Warehouse Foreman

William Nix

Warehouse Foreman

Curtis P. Reed

Warehouse Foreman

Hancel C. Thornton

Warehouse Foreman

John J. Thornton

Warehouse Watchman

William A. Clark

Warehouse Watchman

Benjamin F. Ethington

Warehouse Watchman

Isaac D. Kirkland

Warehouse Watchman

Audrey P. Martin

Warehouse Watchman

John A. Murchison

Warehouse Watchman

Johnnie Sessions

Warehouse Watchman

John W. Staggers

Warehouse Watchman

Frank Welch

Account Clerk

Harris F. Lewis

Account Clerk

Clusta Marshall

Clerk III

Laura S. Hufham

STORE SUPERVISORS

Store Supervisor II

William D. Pierson

Store Supervisor I

Edward D. Jenkins

Store Supervisor I

Creel H. Parrish

Store Supervisor I

Henry G. Miller

Store Supervisor I

S. F. Windsor

Store Manager

George C. Whatley

Clerk-Stenographer II

Gladys G. Lively

Clerk-Stenographer II

Lucille R. Molpus

Clerk-Stenographer I

Mary C. Brock

Beverage License Inspector I

John F. Reaves

Beverage License Inspector I

Bryant C. Smith

Beverage License Inspector I

Wm. D. Ward

Beverage License Inspector I

W. D. Windham

Beverage License Inspector I

Alfred R. Wood

Clerk-Stenographer II

Helen Dandis

Clerk-Stenographer I

Paula J. Fivgas

Clerk-Typist II

Lillie H. Adams

LICENSE DIVISION

ENFORCEMENT DIVISION

Beverage License Inspector II

John G. Smith

Beverage License Inspector II

John R. Southall

Beverage License Inspector II

Willard Suttles

Beverage License Inspector I

Willie L. Bass

Beverage License Inspector I

Angus Berryhill

Beverage License Inspector I

Malcolm C. Bowdoin

Beverage License Inspector I

Jesse H. Braswell

Beverage License Inspector I

Ralph W. Chalker

Beverage License Inspector I

J. T. M. Cork, Sr.

Beverage License Inspector I

Paul M. Darden

Beverage License Inspector I

Sydney H. Darnell

Beverage License Inspector I

Joseph W. Doswell

Beverage License Inspector I

Dona Fillingim

Beverage License Inspector I

H. G. Garrett

Beverage License Inspector I

Walter B. Hendrick

Beverage License Inspector I

Robert Lancaster

Beverage License Inspector I

Howard D. Lynn

Beverage License Inspector I

Wm. D. Matthews

Beverage License Inspector I

Claude M. Norris

Beverage License Inspector I

John S. Pace

Beverage License Inspector I

Quitman Phillips

Beverage Enforcement Chief

Joseph T. Burton

Beverage Control Agent II

Lawrence Fountain

Beverage Control Agent II

Charles Griffith

Beverage Control Agent II

James M. Harris

Beverage Control Agent II

Walter K. McAdory

Beverage Control Agent II

Ulysses McKinney

Beverage Control Agent I

Henry Baker

Beverage Control Agent I

Edward B. Bell

Beverage Control Agent I

Jack Benton

Beverage Control Agent I

Rufus E. Berry

Beverage Control Agent I

Wm. M. Bickley, Jr.

Beverage Control Agent I

Howard C. Bonds

Beverage Control Agent I

Washie P. Bonds

Beverage Control Agent I

Willie P. Bozenian

Beverage Control Agent I

Roy K. Byars

Beverage Control Agent I

Lonnie L. Brady

Beverage Control Agent I

James L. Campbell

Beverage Control Agent I

Wm. O. Catrett

Beverage Control Agent I

Emmett L. Clemons

Beverage Control Agent I

Selven O. Coulter

Beverage Control Agent I
 Tom E. Downing
Beverage Control Agent I
 James M. Farley, Jr.
Beverage Control Agent I
 Harold G. Ferguson
Beverage Control Agent I
 John A. Fralish
Beverage Control Agent I
 James C. Gilmore
Beverage Control Agent I
 Harold Hartranft
Beverage Control Agent I
 Jack D. Haynie
Beverage Control Agent I
 James P. Haywood, Jr.
Beverage Control Agent I
 John W. Hicks
Beverage Control Agent I
 Revis C. Hill
Beverage Control Agent I
 Ardis D. Hudson
Beverage Control Agent I
 Porter L. Huff
Beverage Control Agent I
 Curlin H. Jenkins
Beverage Control Agent I
 Robert E. Jones, Jr.
Beverage Control Agent I
 Farris W. King
Beverage Control Agent I
 Hubert Kirkland
Beverage Control Agent I
 John C. Lambert
Beverage Control Agent I
 Joseph T. Lee
Beverage Control Agent I
 Robert E. Logan
Beverage Control Agent I
 Christopher Martin
Beverage Control Agent I
 Albert C. McDonald
Beverage Control Agent I
 I. G. Morgan
Beverage Control Agent I
 Dodson L. Moseley
Beverage Control Agent I
 Johnnie C. Mosley
Beverage Control Agent I
 Linton W. Moseley
 Carlos Nelson
 Robert G. Norris
Beverage Control Agent I
 Luther L. Owen
Beverage Control Agent I
 John W. Patrick
Beverage Control Agent I
 Charles A. Persall
Beverage Control Agent I
 Elmer R. Green

Beverage Control Agent I
 James C. Jacks
Beverage Control Agent I
 Albert P. Pruitt
Beverage Control Agent I
 C. D. Richardson
Beverage Control Agent I
 Patrick H. Sandlin
Beverage Control Agent I
 Ben H. Scroggins
Beverage Control Agent I
 Hugh A. Shaw
Beverage Control Agent I
 John L. Shaw
Beverage Control Agent I
 Lee Otis Smith
Beverage Control Agent I
 John W. Solomon
Beverage Control Agent I
 Huey G. Stevens
Beverage Control Agent I
 Leonard L. Summers
Beverage Control Agent I
 Walter Thackerson
Beverage Control Agent I
 Earl F. Trull
Beverage Control Agent I
 Marion E. Walker
Beverage Control Agent I
 Lee F. Weaver
Beverage Control Agent I
 T. M. Whitehead
Beverage Control Agent I
 Eugene Wilkerson
Beverage Control Agent I
 J. C. Williamson
Beverage Control Agent I
 Benjamin Wilson
Beverage Control Agent I
 Harry Young
Radio Technician I
 Wm. R. Herring
Clerk-Typist II
 Betty Sue Morris

STORE NO. 1—MONTGOMERY

Store Manager
 Percy E. King
Store Cashier
 E. S. Claxton
Store Cashier
 Eugene F. Day
Store Cashier
 David E. Oakes
Store Cashier
 Boyden E. Taylor

Store Clerk

Thomas J. Brown

Store Clerk

Norman G. Guy

Store Clerk

Vernon W. Hawkins

Store Clerk

Walter H. Houston

Store Clerk

Bradford D. Matthews

Store Clerk

James T. Nelson

Store Clerk

Wm. D. Weston

Custodial Worker

Jesse Gosha

Custodial Worker

Jobe Griffin

Custodial Worker

Willie F. Ivey

Custodial Worker

Arthur Johnson, Sr.

STORE NO. 2—MONTGOMERY

Store Manager

Ernest M. O'Bryan

Store Cashier

Leonard O. Collins

Store Cashier

J. Norris Heitz

Store Cashier

Robert E. Lee

Store Cashier

Henry C. Mann

Store Clerk

Robert A. Brown

Store Clerk

C. E. Burton

Store Clerk

Roy B. Glass

Store Clerk

Alfred M. Haas

Store Clerk

Ernest L. Lower

Store Clerk

Lester A. Strickland, Jr.

Custodial Worker

Norman Johnson

Custodial Worker

Tom Roand

STORE NO. 3—MONTGOMERY

Store Manager

William V. Shannon

Store Cashier

Herbert L. Anthony

Store Cashier

William M. Johnson

Store Cashier

Robert M. Riley

Store Clerk

Joe Fox, Jr.

Store Clerk

Charles Gallagher

Store Clerk

William H. Pierson

Store Clerk

John A. Schneider, Jr.

Store Clerk

C. A. Simms

Store Clerk

James L. Strickland

Custodial Worker

James Blake

Custodial Worker

John Gray

STORE NO. 4—MOBILE

Store Manager

John M. Brown

Store Cashier

Earle C. Baggett

Store Cashier

William R. Cain

Store Cashier

Frank C. Gibson

Store Cashier

Carl C. Mims, Jr.

Store Clerk

T. E. Blankinchip, Sr.

Store Clerk

Claude W. Johnston

Store Clerk

James A. Lovett

Store Clerk

Lark E. Manning

Store Clerk

T. F. Read

Store Clerk

John K. Williams

Store Clerk

George C. Zeigler

Custodial Worker

Charles Graham, Jr.

Custodial Worker

Kemp Lankford

Custodial Worker

Frank Owens

STORE NO. 7—MOBILE

Store Manager

John I. Jones

Store Cashier

Thomas E. Ramsey

Store Cashier

George W. White, Jr.

Store Clerk

D. C. Anderson

Store Clerk

Lex E. Lowry

Store Clerk

Michael Campbell

Store Clerk

B. Frank Midgette

Custodial Worker

Algia Williams

STORE NO. 8—MOBILE

Store Manager

George A. Phillips

Store Cashier

Almon P. Carnley

Store Cashier

Fred B. Drain

Store Clerk

Douglas A. Bouford

Store Clerk

Howard D. Cooper, Jr.

Store Clerk

Richard Green

Store Clerk

Andrew J. Kelly

Store Clerk

David A. Turner

Custodial Worker

James O. Miller

STORE NO. 9—PRICHARD

Store Manager

Marcus T. Scott

Store Cashier

Harris B. Click

Store Cashier

James P. Dismuke

Store Clerk

George P. Davenport

Store Clerk

Albert E. Ellis

Store Clerk

John N. Greer

Store Clerk

Winfred M. Hollis

Store Clerk

Meyer R. Ross

Store Clerk

John D. Turner

Custodial Worker

Hezekiah Whigham

STORE NO. 10—CITRONELLE

Store Manager

Edsel E. Carr

Store Clerk

Tommie E. Blankinchip, Jr.

Store Clerk

John R. Lowrey

STORE NO. 11—BIRMINGHAM

Store Manager

Andrew C. Walker

Store Cashier

Charles E. Buck

Store Cashier

James F. Crocker

Store Cashier

Frank R. Garzarek

Store Cashier

Robert Graham

Store Cashier

William C. Schwab

Store Clerk

Fred W. Chichester

Store Clerk

Dee L. Curry

Store Clerk

William A. Hodges

Store Clerk

William H. King

Store Clerk

Charles P. McCoy

Custodial Worker

Dan Crum

Custodial Worker

Harry Gadson

Custodial Worker

William C. Lambert

Custodial Worker

Fred C. McGuire

STORE NO. 12—BIRMINGHAM

Store Manager

Fred E. Fox

Store Cashier

Joe Adams, Sr.

Store Cashier

Percy R. Rickles

Store Clerk

Harvey H. Anderson

Store Clerk

R. W. Lyles

Store Clerk

Earl D. Mason

Store Clerk

Seaborn C. Shaw

Custodial Worker

Joe Tarrant

STORE NO. 13—BIRMINGHAM

Store Manager

Frank L. Romeo

Store Cashier

Walter Graves

Store Cashier

James B. Lancaster

Store Cashier

Faris O. Oliver

Store Clerk

Shep Allen

Store Clerk

Albert Betros

Store Clerk

William L. Y. Jones

Store Clerk

John D. Shelton

Store Clerk

Paul L. Wilson

Custodial Worker

Theodore A. Roberts

Custodial Worker

Floyd Reese

STORE NO. 14—BESSEMER

Store Manager

James H. Vines

Store Cashier

Lawrence W. Eurns

Store Cashier

Ralph C. Eubanks

Store Cashier

Joseph M. Rains

Store Clerk

William H. Bell

Store Clerk

Frank Cacciatore

Store Clerk

Theodore Jone, Sr.

Store Clerk

Jake J. Salvago

Store Clerk

Claude C. Wilkey

Custodial Worker

McKinley Borden

Custodial Worker

Will Morgan

STORE NO. 15—HOMEWOOD

Store Manager

John S. Woodson

Store Cashier

Carl Duffie

Store Cashier

William O. Wood

Store Clerk

John L. Duffey

Store Clerk

Herschel T. Gilbert

Store Clerk

Charles C. Loggins

Store Clerk

James G. Long

Store Clerk

Robert E. Thomas

Custodial Worker

Jack L. Mabry

Custodial Worker

Will Moore

STORE NO. 16—ENSLEY

Store Manager

Robert T. Murphy

Store Cashier

Felix Giardina

Store Cashier

Louis A. Roberta

Store Clerk

Hugh A. Johnson

Store Clerk

Charles L. O'Flinn

Store Clerk

Ben H. Smith

Custodial Worker

Albert Glover

STORE NO. 17—FAIRFIELD

Store Manager

Samuel A. Minor

Store Cashier

James L. Cannon

Store Cashier

Virgil C. Walker

Store Clerk

Cyrus B. Allen

Store Clerk

Lewis S. Glass

Store Clerk

Jack W. Guthrie

Store Clerk

J. O. Walsh

Custodial Worker

Nathaniel Jenkins

STORE NO. 18—BIRMINGHAM

Store Manager

Frank M. Lokey

Store Cashier

M. E. Keller

Store Clerk

William F. Dutton

Store Clerk

Ethridge G. Garrett

Store Clerk

Berto Manning

Store Clerk

Ollie J. Walton

Custodial Worker

Dallas Hutchinson

STORE NO. 19—BIRMINGHAM

Store Manager

Thomas U. Bass, Jr.

Store Cashier

Jake A. Guarneri

Store Cashier

Noble J. Johnson

Store Cashier

Vincent W. Schilleci

Store Cashier

George W. Wright

Store Clerk

William G. Gregg

Store Clerk

James W. Guarnieri

Store Clerk

Amon A. Lawson

Store Clerk

Robert C. McNabb

Store Clerk

John H. Moody

Store Clerk

Henry B. Norman

Store Clerk

Natch J. Russo

Store Clerk

B. D. Stabler

Custodial Worker

Joe Judkins

Custodial Worker

Algie Lucas

STORE NO. 24.—HUNTSVILLE

Store Manager

Hugh M. Rooker

Store Cashier

George W. Cox

Store Cashier

Alonzo J. McDonald

Store Cashier

Addie L. Scott

Store Cashier

Barney T. Henson

Store Clerk

Earl Boles

Store Clerk

Louis H. Collins

Store Clerk

Harry S. Lauderdale

Store Clerk

Alva B. Smith, Jr.

Store Clerk

Alva B. Smith, Sr.

Store Clerk

John W. Staggs

Custodial Worker

Will T. Draper

Custodial Worker

James Fletcher

Custodial Worker

Wattie Ford

STORE NO. 26—BRIGHTON

Store Manager

George H. Whitney

Store Cashier

Sam S. Costa

Store Clerk

John W. Swiney

Custodial Worker

James Thomas

STORE NO. 27—SHEFFIELD

Store Manager

Clay Frazier

Store Cashier

Ossie C. Bolton

Store Cashier

John T. Castleberry

Store Cashier

William J. Thompson

Store Clerk

Raddie J. Dickson

Store Clerk

Fred Pilgrim

Store Clerk

Porter F. Sockwell

Store Clerk

Leo D. Williford

Custodial Worker

Robert J. Eddins

Custodial Worker

Frank Smith

STORE NO. 28—TUSCUMBIA

Store Manager

Kenneth L. Avery

Store Cashier

Charles M. Harris

Store Cashier

James W. Huston, Jr.

Store Clerk

Allen S. Cossey

Store Clerk

Charles W. Kay

Custodial Worker

Calvin Abernathy

STORE NO. 29—BROOKSIDE

Store Manager

Claude I. Deramus

Store Cashier

Harry E. Holmes

Custodial Worker

Will Taylor

STORE NO. 30—TARRANT CITY

Store Manager

John E. McNelis

Store Cashier

Emmett S. Landers

Store Cashier

Raney Miller

Store Clerk

Thomas E. Cantrell

Store Clerk

Daniel B. Morgan

Store Clerk

Wilbur H. Parrish

Store Clerk

Leroy Thomas

Custodial Worker

Oscar Johnson

STORE NO. 31—SELMA

Store Manager

E. M. Plummer

Store Cashier

James W. Cheshire

Store Cashier

Reginald S. Hudson

Store Clerk

Arthur L. Moseley

Store Clerk

Kelma A. Buxton, Jr.

Store Clerk

Albert E. Stone

Store Clerk

Marks Yaretzky

Custodial Worker

Crawford DeJournette

STORE NO. 32—SELMA

Store Manager

Luke E. Walker

Store Cashier

James Y. Fowlkes

Store Cashier

Edwin E. Melton

Store Clerk

Charles F. Hughes

Store Clerk

Edgar L. Ratcliffe

Store Clerk

Leslie H. Riley

Custodial Worker

Walter Winfield

STORE NO. 33—OPELIKA

Store Manager

Guss H. Rouse

Store Cashier

Marvin C. Blackmon

Store Cashier

Douglas L. Horn

Store Cashier

Roy W. Clegg

Store Clerk

Walter D. Golden

Store Clerk

William E. Hines

Store Clerk

Forrest L. Parker

Store Clerk

Cecil A. Riddle

Store Clerk

George T. Royal

Store Clerk

Willie C. Smith

Custodial Worker

Troop Frazier

Custodial Worker

Richard L. Williams

STORE NO. 34—DOTHAN

Store Manager

William A. Dupree

Store Cashier

Rueben C. Hardy

Store Cashier

K. A. Tidwell

Store Clerk

Woodie H. Carnes

Store Clerk

Robert M. Carswell

Store Clerk

Joseph C. Kennedy

Store Clerk

Milton A. Parker

Custodial Worker

William H. Culver

STORE NO. 35.—DOTHAN

Store Manager

Edward E. Sizemore

Store Cashier

Frank N. Jeffries

Store Cashier

Duncon H. McInish

Store Cashier

Emmett O. Jordan

Store Clerk

Ross P. Jordan

Store Clerk

General C. Kirkland

Store Clerk

J. P. Allen Stenbridge

Store Clerk

David L. Trawick

Custodial Worker

Hersher Pigham

STORE NO. 36—HEADLAND

Store Manager

Cecil G. Brackin

Store Cashier

Clarence Spann

Store Clerk

Jack Roney

STORE NO. 37—ABBEVILLE

Store Manager
Emmett D. Hasty
Store Cashier
W. R. Bodiford
Store Clerk
Jack G. Crowley

STORE NO. 39—FLOMATON

Store Manager
Jack W. Taylor
Store Cashier
Dennis D. Wood

STORE NO. 40—ANDALUSIA

Store Manager
Joseph M. Grant
Store Cashier
Riley Eubanks
Store Cashier
Tom D. Rawls
Store Clerk
William C. Jones
Store Clerk
James C. Walding
Custodial Worker
Clyde Kendrick

STORE NO. 41—ATMORE

Store Manager
John E. Hawke
Store Cashier
Dee C. Bradford
Custodial Worker
James Scott

STORE NO. 42—BREWTON

Store Manager.
Ruel P. Ashton
Store Cashier
Joe E. Luttrell
Store Clerk
Thomas W. Baggett
Store Clerk
Cleveland O. Waters
Store Clerk
Wilmer White

STORE NO. 43.—FOLEY

Store Manager
John E. Driskell
Store Cassier
Robert R. Hairston, Jr.
Store Clerk
Charles E. McGinn
Custodial Worker
Walter E. Woodyard

STORE NO. 44—FAIRHOPE

Store Manager
Eugene Clay
Store Cashier
Elmer Butgereit
Store Clerk
Aubrey J. Martin

STORE NO. 49—TROY

Store Manager
Sidney D. Redmond
Store Cashier
Grady B. McCall
Store Cashier
Jack B. Studdard
Store Clerk
Wiley F. Howard
Store Clerk
Carl B. Somerset
Store Clerk
Lamar R. Stewart
Store Clerk
Joseph D. Witherington
Custodial Worker
Albert G. McLeod

STORE NO. 50—PHENIX CITY

Store Manager
B. M. Williams
Store Cashier
Stephen A. Thompson
Store Cashier
Jesse T. Fears
Store Clerk
Erbie Z. Moore
Store Clerk
Robert M. Weaver
Custodial Worker
Willie C. Perry
Custodial Worker
Mathew Sumbry

STORE NO. 51—EUFAULA

Store Manager
Robert D. Barron
Store Cashier
Charles A. Norton
Store Clerk
John C. Strand
Custodial Worker
Robert L. Brazier

STORE NO. 52—UNION SPRINGS

Store Manager
George B. Lane
Store Cashier
Charles M. Thornton
Store Clerk
Morgan P. Johnston

Custodial Worker

Henry C. Foster

STORE NO. 53—FT. DEPOSIT

Store Manager

Robert C. Bates

Store Cashier

Will Crenshaw

Custodial Worker

Callie Young

STORE NO. 54—MARION

Store Manager

Charles L. Harrison

Store Cashier

Charlie E. Logan

Store Clerk

Hudson F. Barton

Custodial Worker

Berry Moore

STORE NO. 55—UNIONTOWN

Store Manager

William I. Dunklin

Store Cashier

Jamie L. Bedsole

Store Clerk

Grady L. Lewis

Store Clerk

Rufus Woodson

Custodial Worker

Edward Tucker

STORE NO. 56—EUTAW

Store Manager

Ernest B. Haynes

Store Cashier

Charles H. Greenwood

Store Cashier

Louie W. Jacobs

Store Clerk

Huett E. Bishop

Store Clerk

Robert V. Jones

Store Clerk

James S. Lamb

Store Clerk

Matt L. Taylor

Custodial Worker

Albert Winn

STORE NO. 57—OPP

Store Manager

Lawrence L. Saunders

Store Cashier

Robert R. Walding

Store Clerk

J. C. Bryan, Jr.

STORE NO. 58—FLORALA

Store Manager

Fred M. Martin

Store Cashier

James H. Stewart

Store Clerk

Robert J. Lee

STORE NO. 61—ROBERTSDALE

Store Manager

Albert R. Toler

Store Clerk

Jesse A. Jordan

Store Clerk

Jesse Z. Jordan

STORE NO. 64—WYLAM

Store Manager

Robert M. Burt

Store Cashier

Charles D. Sharbutt

STORE NO. 65—MOBILE

Store Cashier

John B. Bosarge

Store Cashier

Edmund G. Doody

Store Cashier

Duncan A. McCarthy

Store Clerk

Bechara G. Hannie

Store Clerk

William M. Baynes

Store Clerk

Andrew F. Harrison

Store Clerk

William J. Moore

Store Clerk

Audie J. Smith

Custodial Worker

Willie Ray Westry

STORE NO. 66—MT. BROOK

Store Manager

Ernest J. Chisolm

Store Cashier

Neal J. Cockrell

Store Cashier

Thomas J. Numnum

Store Clerk

Frank L. Agrimi

Store Clerk

Herman S. Egan

Store Clerk

Ralph A. Gray

Custodial Worker

Walter Bean

Custodial Worker
Arthur L. Evans

STORE NO. 67—MOBILE

Store Manager
John E. Nichols
Store Cashier
Simpson L. Kilgore
Store Cashier
R. A. Smoth
Store Clerk
Delmas M. Adams
Store Clerk
Hugh J. Miller
Store Clerk
Felder L. Vegliacich
Store Clerk
Farrie Watson
Custodial Worker
Phortian McCall

STORE NO. 69—BIRMINGHAM

Store Manager
James M. Agee
Store Cashier
Leonard Cotton
Store Cashier
Horvey H. Cox
Store Cashier
Claude G. Metz
Store Clerk
Frank R. Guarnieri
Store Clerk
James C. Kendrick
Store Clerk
William O. Kennedy
Store Clerk
Joe H. Mockbee
Store Clerk
Benjamin C. Threadgill
Store Clerk
Stanley M. Tompkins
Custodial Worker
Carl T. Williams
Custodial Worker
James Williams, Jr.

STORE NO. 70—ENSLEY

Store Manager
Woodrow W. Vines
Store Cashier
John C. Chandler
Store Cashier
Robert A. Whitmire
Store Clerk
John L. Davis
Store Clerk
Alfred C. Wright

Custodial Worker
George Johnson

STORE NO. 72—BRANTLEY

Store Manager
Frank T. Weed
Store Cashier
James F. Taylor
Store Clerk
Harris W. Cornett

STORE NO. 73—BAY MINETTE

Store Manager
Randolph McGowan
Store Cashier
Phillip V. Hiers
Store Clerk
Eugene G. Moorer

STORE NO. 74—BOLIGEE

Store Manager
Bernice E. Jacobs
Store Cashier
Samuel A. Burch
Custodial Worker
James E. Davis

STORE NO. 75—BIRMINGHAM

Store Manager
Felix L. Parsons
Store Cashier
Edward J. Habshey
Store Cashier
John E. Zuber
Store Clerk
Joe S. Belcher
Store Clerk
Ollie G. Lake
Store Clerk
John P. Rich
Custodial Worker
Jesse Newsome, Jr.

STORE NO. 76—BIRMINGHAM

Store Manager
Robert E. Jones
Store Cashier
Lester Fondren
Store Cashier
William Funk
Store Clerk
Anthony J. Albano
Store Clerk
Joseph F. Flanagan
Store Clerk
Leonard H. Robinson
Store Clerk
Bernhard I. Wertheimer

Custodial Worker

Willie Juett

Custodial Worker

T. P. Webster

STORE NO. 77—BIRMINGHAM

Store Manager

Henry G. Wilson

Store Cashier

Lonnie Darden, Jr.

Store Cashier

Floyd A. Rains

Store Cashier

Leonard E. Ross, Jr.

Store Clerk

Eustice R. Blount

Store Clerk

William G. Hale

Store Clerk

Paul Locascio

Store Clerk

James M. Redmond

Store Clerk

Carl T. Tucker

Custodial Worker

McCarroll Edwards

Custodial Worker

James Strickland

STORE NO. 78—BIRMINGHAM

Store Manager

Jack R. Campbell

Store Cashier

Mike J. Costa

Store Cashier

Frank J. Manzella

Store Cashier

William O. Wallace

Store Clerk

L. Percy Dunnam

Store Clerk

Oscar G. Fowler

Store Clerk

George G. Houston, Jr.

Store Clerk

Ocie C. Levens

Store Clerk

Ensign W. Rosebrough

Custodial Worker

Edward McGuire

Custodial Worker

Cleveland Wallace

STORE NO. 79—PHENIX CITY

Store Manager

Willie E. Allen

Store Cashier

Tillman R. Flournoy

Store Clerk

Everatt C. Pittman

Store Clerk

Samuel H. Pitts

Custodial Worker

Eddie L. Smith

STORE NO. 81—MONTGOMERY

Store Manager

Bradford H. Gay

Store Cashier

William O. Singletary

Store Cashier

Charley C. Tatum

Store Cashier

Wilkins C. Thompson

Store Clerk

James F. Goree

Store Clerk

Edward E. Hunnicut

Store Clerk

Fred W. Parker

Store Clerk

Edgar E. Price, Sr.

Store Clerk

Lex F. Wilson

Custodial Worker

Jim Lee

Custodial Worker

James J. Frizzar

STORE NO. 83—MONTGOMERY

Store Manager

James W. Mulcahy

Store Cashier

Robert E. Crysel, Jr.

Store Clerk

Arnold Dienstfrei

Store Clerk

George W. Maddox

Store Clerk

Jimmie G. Saab

Custodial Worker

Joe Williams

STORE NO. 84—MOBILE

Store Manager

Willie D. Dunning

Store Cashier

Isaac W. Simmons

Store Cashier

John R. Southall, Jr.

Store Cashier

James R. Beaty

Store Clerk

Marshall W. Clowney

Store Clerk

Aron D. Harris

Store Clerk

Edward F. White

Custodial Worker

Henry L. Russell

WAREHOUSE LABORERS

Utility Laborer

Charlie Bell

Utility Laborer

James D. Burkett

Utility Laborer

Clyde G. Evans

Utility Laborer

James J. Johnson

Utility Laborer

Samuel J. Johnson

Utility Laborer

James Lee

Utility Laborer

Taylor Simmons

Laborer

Bennie Arms

Laborer

Elijah Burton

Laborer

Elbert Carter

Laborer

Jack J. Cottrell

Laborer

William P. Cruise

Laborer

Tommie L. Dawkins

Laborer

Willie Fitzpatrick

Laborer

Eddie Franklin, Jr.

Laborer

Samuel Harris

Laborer

Killis L. Hendricks

Laborer

Samuel J. Houston

Laborer

Willie A. Howard

Laborer

Carey M. Hunter

Laborer

Charlie Lewis

Laborer

Will Lockett

Laborer

Nicholas T. Madison

Laborer

James F. Motley

Laborer

Samuel Murray

Laborer

Nathaniel Patton

Laborer

John Salery

Laborer

Joshua M. Salery

Laborer

Wilbert J. Sheppard

Laborer

J. T. Shipman

Laborer

Joe T. Stringer

Laborer

Joe Terry

Laborer

Jack D. White

Laborer

Joe Williams

Laborer

General M. Winston

Laborer

Henry Wyman

Custodial Worker

Sidney Baker

Custodial Worker

Jesse O. Dawson

Custodial Worker

Murphy Judkins

COMMISSION ON EDUCATION WITH RESPECT TO ALCOHOLISM

Charles G. Abercrombie, Secretary, 21 LeBron Ave., Montgomery

MELVIN DAWKINS, Administrator, Alabama Alcoholic Beverage Control Board, was born at Sellers, Montgomery County, February 1, 1914, and is the son of Mack and Josephine Dawkins, of that place. He was educated in the public schools of Montgomery and was connected with the M. P. Wilcox Company, 1934 to 1939, with the Alabama Gas Corporation, 1939 to 1942. He has specialized in mechanical engineering. Mr. Dawkins served in the U. S. Navy in the Sea Bees from October 19, 1943 until his discharge in December, 1944. He is in business in Montgomery as a plumbing and heating contractor. He is a member of the Second Baptist

Church of Montgomery, a Mason, a Shriner, member of the Elks and is a Director of the Montgomery Boys Club.

Married: October 29, 1939, Jessie Lee, daughter of N. L. and Fannie E. Smith, of Montgomery. Children: 1. Melvin Lomax, Jr.; 2. Donald Lacy.

STATE BOARD FOR REGISTRATION OF ARCHITECTS

John Merriman Fuller, Secretary, 1508 Cresthill Road, Birmingham

DEPARTMENT OF ARCHIVES AND HISTORY

BOARD OF TRUSTEES

1st District—Joseph H. Lyons, Mobile.
Term expires 1957.

2nd District—Judge Walter B. Jones, Montgomery. Term expires 1957.

3rd District—Charles O. Stokes, Ozark.
Term expires 1957.

4th District—Judge C. E. Thomas, Prattville Term expires 1957.

5th District—L. B. Rainey, Gadsden. Term expires 1955.

6th District—Judge Robert K. Greene, Greensboro. Term expires 1957.

7th District—Walter Will Bankhead, Jasper.
Term expires 1955.

8th District—George Bliss Jones, Florence.
Term expires 1955.

9th District—Hugh Morrow, Birmingham.
Term expires 1955.

Director—Peter A. Brannon

Archivists—

Frances M. Hails
Hattie M. Allen

Assistant Archivists—

Mary L. Akin
Alma H. Pate

Librarian II—

Mary R. Mullen

Librarian I—

Jessie E. Cobb

Clerk-Stenographer III—

Voncile B. Sayers

Clerk-Typist II—

Julia A. Perdue

Clerk II—

William Letford

Clerk I—

Annie Lee Mills

Clerk Messenger—

Frances Kemp

Photo Specialist—

Alex L. Bush

Historical Materials Collector—

Maud McClure Kelly

Building Guides—

Bessie E. Rushin
Allene K. McMillan
Mary C. Beach
Leona B. Taylor
Elizabeth H. Hannon

PUBLIC LIBRARY SERVICE DIVISION

EXECUTIVE BOARD

Mrs. Martha Smith, Huntsville, term expires 1955

(To be filled), term expires 1956

Mrs. Ed Justice Montgomery, term expires 1957

(To be filled), term expires 1958

Mrs. J. U. Reaves, Mobile, Chairman, term expires 1959

Peter A. Brannon, Director, Dept. Archives and History *Ex-officio*

Director—Evelyn Day Mullen

Headquarters Librarian—Mrs. Leo B. Roberts

Secretary—Lillian G. Jones

Accountant—James B. Williams

Clerk Typist—

Helengene M. Harris
Shelvie Lett

PETER A. BRANNON, Director, Department of Archives and History, was born at Seale, Russell County, August 30, 1882, son of George Thomas and Martha Stephen (*Greene*) Brannon; grandson of John Manson and Elizabeth Virginia (*Fuller*) Brannon, of Harris and Chattahoochee Counties, Ga., and of Stephen Clements and Martha Turner (*Bass*) Greene, of Stewart County, Ga., later of Russell County. The Brannon family was originally in Virginia, later in Johnston County, N. C. His great-great-grandfather, Calvin Brannon married Nancy Parker, in Wake County, prior to 1800. The Greens were descendants of Rev. Miles Greene, of Virginia.

Mr. Brannon was educated at the public school and the Seale High School, in Russell County, and graduated at the Alabama Polytechnic Institute, in pharmaceutical chemistry, in 1900. After practicing as a pharmacist at Talladega, Columbus, Ga., Troy and Montgomery, he came to the Department of Archives and History, on February 1, 1911, and has served with this Department since. On the retirement of Mrs. Owen, March 1, 1955, he was elected Director, for a term of six years. He is a member of the American Anthropological Association, the Alabama Anthropological Society, the Alabama Library Association, Southern Historical Association, Alabama Historical Association and numerous other organizations of an historical, patriotic and similar character. He is a Democrat, a Methodist, Knight of Pythias and member of the Alabama Society of Sons of American Revolution and the Alabama Branch of American Newcomen. During the last forty years he has contributed papers on natural history, archaeology, philately and such other subjects, *A History of the Southern Indian Trade*, *Handbook of the Alabama Anthropological Society*, 1920, and magazine discussions on phases of aboriginal life in the South being among these. Mr. Brannon organized and edited twenty-two volumes of Arrow Points, the journal of the Alabama Anthropological Society.

Married: October 5, 1904, in Columbus, Ga., Frances, daughter of William Addison and Carrie (*Gray*) Frazer, of Lee County and Columbus. Children: 1. Carolyn Elizabeth, deceased; 2. Peter A., Jr., deceased; 3. Stephen Frazer, Montgomery.

OFFICE OF ATTORNEY GENERAL

Attorney General:

John Patterson

Assistant Attorney General:

James Noel Baker

Lee Edward Barton

Robert P. Bradley

Owen Bridges

McDonald Gallion

Paul T. Gish, Jr.

William N. McQueen

Gordon Madison

James L. Screws

Robert Straub

Bernard F. Sykes

Assistant Attorney General Assigned to the Department of Agriculture and Industries:
George O. Miller, Jr.

Assistant Attorney General Assigned to the Department of Conservation:

W. T. Edwards
A. J. Harris
W. G. O'Rear

Assistant Attorney General Assigned to the Department of Examiners of Public Accounts:

James T. Hardin

Assistant Attorney General Assigned to the Department of Finance:

Randolph G. Lurie

Assistant Attorneys General Assigned to the Department of Revenue:

Williard W. Livingston
William H. Burton, Jr.
H. Grady Tiller
Arthur Joe Grant
James R. Payne

Stenographers:

Mrs. Ida Lee Dozier
Miss Dorothy Faye Hall
Mrs. Kate W. Knighton
Miss Elizabeth Phillips
Mrs. Sayda R. Scott
Mrs. Aletha R. Rowe
Mrs. Frances D. Walter

Confidential Assistant:

Joseph G. Robertson

Clerk Typist

Mrs. Martha G. Ingram

STATE SECURITIES COMMISSION

Securities Commissioner:

John Patterson

Secretary:

Mrs. Doris R. Dykes

Counsel For Securities Commissions

William H. Sanders

Confidential Assistant

Edmon L. Rinehart

JOHN MALCOLM PATTERSON, Attorney General, was born September 27, 1921, at Goldville, Tallapoosa County, and is the son of Albert L. and Agnes Louise (*Benson*) Patterson, of Tallapoosa County and later Phenix City; grandson of Delona and Mary Green (*Sorrell*) Patterson, of Goldville, and of Robert and Louvenia (*Hart*) Benson, of Sunney Level.

Mr. Patterson attended school at Alexander City and graduated at the Central High School in Phenix City. He attended the University of Alabama, 1945-47, and took his LL.B. degree there in 1949. He served in the U. S. Army with the rank of corporal in the First Infantry Division from March 26, 1940 through August 27, 1942 and from August, 1942 through January 6, 1946, was Major, 17th Field Artillery. He reentered the Army in 1951 and served through December 1953, as Major in the 42nd Field Artillery and at Headquarters of the 4th Infantry Division. He served in North Africa, Sicily, Italy, France and in the German campaign. He is a Methodist.

Married: October 19, 1947, at Clanton, Mary Jo, daughter of Sibley and Mildred (*Dunn*) McGowin, of Clanton. Children: 1. Albert L., III; 2. Barbara Louise.

STATE AUDITOR

Mrs. Agnes Baggett, *State Auditor*
Mrs. Maxine P. Botts, *Clerk-Stenographer II*
Miss Betty Ann Thomson, *Administrative Assistant I*
J. R. (Joe) Durden, *Assistant Auditor*
William C. Heins, *Assistant Auditor*
Houston R. NeSmith, *Assistant Auditor*
John R. Pitts, Jr., *Assistant Auditor*

MRS. AGNES BAGGETT, of Montgomery, State Auditor, was born at Columbus, Georgia, April 9, 1905. She is the daughter of John R. and Leila (*Thomason*) Beahn; granddaughter of John and Julia Ethel (*Echols*) Beahn of Columbus, Georgia. John R. Beahn served as a county official in Muscogee County, Georgia, for thirty-five years. Her grandfather, John Beahn served in the Confederate Army.

Mrs. Baggett was educated in the public schools in Columbus, Georgia. She served as Law Clerk in the office of the District Attorney of the L. & N. Railroad at Montgomery from March 1925 to October 1927, and in the Alabama Secretary of State's office from October 1927 to March 1946. She served as Assistant Clerk of the Supreme Court of Alabama from August 15, 1946, until the spring of 1950 when she resigned to campaign for the office of Secretary of State. Mrs. Baggett is actively affiliated with the civic and religious life of Montgomery. She was twice elected president of the Montgomery Business and Professional Women's Club, has held office in the Alabama Federation, and continues an active member of that organization. She was for eight years superintendent of a church school department of her church. Mrs. Baggett is an active member of the American Legion Auxiliary, Order of the Eastern Star, and the Altrusa Club. She is serving also as a member of the Women's Military Committee.

Nominated State Auditor in May Primary 1954 without opposition.

Married: George Lamar Baggett, October 14, 1926, the son of Ernest Jesse and Elizabeth (*Walton*) Baggett of Montgomery who formerly lived at Pine Hill, Wilcox County. He was killed in an automobile accident December 12, 1949.

BOARD OF COMMISSIONERS OF STATE BAR

John B. Scott, *Secretary*, Bell Bldg., Montgomery

BOXING AND WRESTLING COMMISSION

Oscar Covington, *Secretary*

BUILDING COMMISSION

H. H. Houk, *Director of Technical Staff*

Ribert H. Rutland, *Asst. Director of Technical Staff*

James V. Jordan, *Secretary*

CAHABA HISTORICAL COMMISSION

(No List Current)

ALABAMA BUILDING CORPORATION

The Governor, Chairman, Ex officio
 Director of Industrial Relations, Ex officio
 Director of Finance, Ex officio
 Attorney General, Secretary, Ex officio

STATE CHEMIST

CHARLES RICHARD SAUNDERS, of Auburn, State Chemist, was born August 30, 1902, at Pensacola, Florida. He is the son of Charles and Isabelle (*Ferguson*) Saunders, the former of Eufaula, Barbour County, Alabama, and the latter of Pensacola, Fla.; grandson of Cicero Marion and Emma Lucy (*Varner*) Saunders, formerly of Cuthbert, Ga., and later of Eufaula, and of Alexander David and Marie (*Ollinger*) Ferguson, of Pensacola. Edmond Early Varner, his great great grandfather was born in Berlin, Germany, and came to Indian Springs, Georgia. Emma Dent, his great great grandmother, was born in London, England, and married Edmond Early Varner in Baltimore, Md. Emma Lucy Calloway, who married Early Varner, his great grandfather, was the daughter of Martha Lumpkin, for whom Marthasville, now Atlanta, was named. Dr. Saunders was educated at Pensacola High School; received his B.S. and M.S. degrees at Alabama Polytechnic Institute; attended Northwestern University in 1928-29, and received his Ph.D. at the University of Nebraska in 1930. He was Research Chemist for the E. I. DuPont Company, Wilmington, Delaware, 1930-32, and began teaching at Auburn in 1932. He was made Dean of the School of Chemistry of A.P.I. in 1950, and named as State Chemist in that year to succeed Dr. Martin, who had served as State Chemist from 1948 to his death on April 16, 1950. Dr. Saunders is a member of the Catholic Church.

Married: Drusilla, daughter of Phillip O'Brien and Joy (*Dovel*) Mullane, August 4, 1951.

CIVIL DEFENSE DEPARTMENT

Director—Pitt Tyson Maner
 Assistant Director—Paul R. Brunson
 Clerk-Stenographer III—Louise W. Smyser
 Clerk-Typist II—Betty C. Till

DEPARTMENT OF COMMERCE

L. W. Gentry—*Director & Superintendent of Banks*
 G. H. Forrester—*Deputy Superintendent of Banks & Supervisor, Bureau of Loans*

BANK EXAMINERS

F. T. Baldwin
 J. B. Clark
 F. M. Coleman
 G. H. Foote
 Ben B. Glass
 W. W. Kingsbery
 John W. Lamar

R. M. Rosser
 B. A. Sharitt
 T. W. Shows

LOAN EXAMINERS

W. A. Folmar
 R. D. Griffin
 C. H. Moody

Margie C. Dawkins—*Clerk-Typist II*
 Marion J. Jordan—*Clerk-Stenographer II*
 Lala D. Payne—*Clerk-Stenographer II*

DEPARTMENT OF CONSERVATION

ADMINISTRATIVE DIVISION

Director

W. H. Drinkard (Bill), Montgomery

Executive Assistant

Tom Blake Howle, Anniston

Clerk IV

Rebecca I. Kight, Montgomery

Clerk Stenographer II

Laura R. Cobb, Wetumpka

Emily C. Shaw, Montgomery

Account Clerk

Vesta Davis, Ietohatchie

Switchboard Operator

Dallye M. Roton, Montgomery

Electrician

James H. Brown, Sylacauga

Watchman

G. W. Cooper, Montgomery

Laborer

Alfred Hodge, Montgomery

LEGAL SECTION

Attorney III

A. J. Harris, Montgomery

Attorney I

William T. Edwards, Jr., Montgomery

William G. O'Rear, Montgomery

Clerk Stenographer II

Peggy O. Bradley, Montgomery

Suzanne Frizzle, Montgomery

ACCOUNTING SECTION

Accountant III

James R. Parker, Montgomery

Accountant II

Gulnare Logan, Montgomery

Accountant I

Flois Brewer, Montgomery

Account Clerk

Clyde M. Carlisle, Montgomery

Miriam J. Hall, Millbrook

Evelyn T. Poulos, Montgomery

Clerk Stenographer II

Betty W. Hall Wetumpka

Clerk III

Nell M. Johnson, Montgomery

Bookkeeping Machine Operator

Louise Harton, Montgomery

Clerk Typist II

Betty B. Bullock, Montgomery

Anna E. Johnson, Montgomery

Kate F. Nelson, Montgomery

Key Punch Operator

Carolyn V. Snellgrove, Montgomery

INFORMATION AND EDUCATION SECTION

Informational Writer II

George M. Kyle, Montgomery

Informational Specialists

Frank L. Haynes, Montgomery

Charles D. Kelley, Montgomery

Photography Specialist

Thomas Earl McKinney, Montgomery

Clerk Stenographer II

Frances Holloway, Montgomery

Utility Laborer

Millie J. Stone, Northport

Duplicating Machine Operator

Allison D. Jackson, Montgomery

ENGINEERING SECTION

Conservation Engineer

John J. Patton, Montgomery

Civil Engineer III

Clurin B. Reed, Jr., Montgomery

Civil Engineer II

Harry Eugene Neel, Montgomery

Engineering Assistant II

Clyde E. Hall, Montgomery

William H. Nabors, Montgomery

Engineering Assistant I

Daniel C. Kennedy, Montgomery

Wade Earl Brooks, Montgomery

David Neal Autery, Montgomery

Alex P. Ansley, Jr., Montgomery

Henry L. Brooks, Montgomery

Hugh Gibson Brooks, Montgomery

Donald Calvin Cobb, Millbrook

Leon Taylor Fain, Jr., Montgomery

Engineering Assistant II

Jack Nabors, Tallassee

Building Construction Foreman

Clarence E. Munn, Ramer

Earl Stone, Northport

Equipment Operator II

Oddest A. Franklin, Gulf Shores

Carpenter

Curtin Holeman, Sr., Holt

Cabinetmaker

Bernice E. Stone, Northport

Clerk Stenographer II

Emily B. Callaway, Montgomery

DIVISION OF STATE PARKS

Chief, Parks Division

James L. Segrest, Auburn

Clerk Stenographer III

Leonora P. Hull, Montgomery

*Clerk Stenographer I*Karen E. Grice, Montgomery
Ivalou Padgett, Hope Hull*Park Managers*Jack R. Garrett, Cheaha State Park
MunfordJames G. Murphy, Chewacla State Park
AuburnJames O. Evans, Desoto State Park
HuntsvilleG. M. McLeod, Gulf State Park Gulf
ShoresWilliam H. Cox, Joe Wheeler State Park,
Joe Wheeler DamMarvin W. Walker, Oak Mountain State
Park, HelenaDoyal E. Benefield, Monte Sano Park,
Fort Payne*Park Ranger*Charles E. Durrett, Maylene
Donald Robertson, Ashland
Joseph H. Webb, Wheeler Dam
Thomas E. Bolton, Fort Payne
Clyde Edmond Duncan, Fort Payne
Otis Lee Duncan, Fort Payne
N. R. Montgomery, Gulf Shores
Leroy Floyd, Gasque
Claude B. Lam, Huntsville
Leon Atchley, Huntsville
Foch Westwood Beaver, Town Creek
Torris W. Howord, Rogersville
Arnold L. Covington, Killen
Edgar Jackson, Randolph
Olan Frith, Randolph
William H. Chandler, Foley

J. Howard Fuqua, Rogersville

G. T. Henson, Gallion

Hosea M. Hughes, Gordon

James T. Grace, Auburn

Laborer

Barnard David Guffey, Fort Payne

Wade Allen Battles, Birmingham

Ernest Elmo Simpson, Helena

Hubert P. Attaway, Gulf Shores

James Blevins, Plantersville

Clerk Messenger

Nellie Jo Garrett, Munford

Joe Ann Murphy, Auburn

Thelma O. McLeod, Gulf Shores

Helen W. Cox, Joe Wheeler Dam

Addie E. Walker, Helena

Life Guard

Anthony Dragoin, Jr., Auburn

James G. Murphy, Jr., Auburn

Domestic Worker

Carrie Beatty Sanders, Huntsville

Mason

John G. Hayden, Foley

Parks Field Supervisor

Woodrow Wood, Fort Payne

Sign Painter

James C. Whitcomb, Gulf Shores

DIVISION OF FORESTRY

State Forester

Jacob M. Stauffer, Montgomery

Forester IV

C. F. Attaway, Montgomery

Forester III

John M. McCullough, Montgomery

Forester II

William J. Watson, Montgomery

Forester I

Robert L. Snyder, Montgomery

Charles S. Walsh, Montgomery

Radio Technician II

Harold Ingram, Wetumpka

Radio Operator I

Mary C. Waites, Montgomery

Forestry Pathologist

Harlan H. York, Montgomery

Clerk Stenographer III

Louise M. Johnson, Montgomery

Dorothy B. Parker, Montgomery

Clerk Stenographer II

Mary Pearl Autrey, Montgomery
 Louisa B. Rice, Montgomery
 Cora B. Stafford, Montgomery

Clerk II

Katherine B. Adams, Montgomery
 Thelma C. Bell, Montgomery

Clerk Typist I

Mary Ann Teal, Deatsville

COOPERATIVE FOREST MANAGEMENT

Forester I

Athol J. Hyatt, Huntsville
 Marion D. Monk, Ozark

Clerk Typist I

Ruby M. Baugh, Grove Hill

FIELD (At Headquarters)

Radio Technician I

Robert G. Champion, Hope Hull
 Beumon D. Cook, Georgetown
 Earl E. Davis, Chickasaw

Carpenter

Albert L. Biggs, Autaugaville

LITTLE RIVER STATE FOREST

Forest Ranger

George Elliot Ward, Uriah

Laborer

Sterling B. Parker, Atmore

Clerk Messenger

Billie E. Ward, Uriah

MILLER STATE NURSERY

Nurseryman

C. S. Heartsill, Autaugaville
 Curtis Merchant, Autaugaville

Forester I

Hollis E. Hyde, Autaugaville

Equipment Operator I

Jimmie E. Langford, Autaugaville

Utility Laborer

Jessie J. Croom, Autaugaville

AUBURN STATE NURSERY

Forester I

Nealy D. Pearce, Opelika

Utility Laborer

Henry H. Griggs, Opelika

HAUSS STATE NURSERY

Forester I

Carl A. Muller, Atmore

Clerk Typist I

Helen B. Muller, Atmore

DISTRICT I, HEADQUARTERS

Clerk Stenographer I

Rebecca Whitaker, New Hope

*Cherokee County**Forest Ranger*

Clifford Aldridge, Centre

*DeKalb County**Forest Patrolman*

Sam W. Cash, Jr., Mentone
 Woodie B. Farmer, Dawson

Forest Ranger

Raymond G. Shirey, Fort Payne

*Etowah County**Forest Ranger*

Ocie Oliver Beam, Gadsden

*Jackson County**Forest Patrolman*

Otis A. Campbell, Pisgah
 J. L. Livingston, Woodville
 Leonard R. Norton, Flat Rock
 Grady Porter, Scottsboro
 Ora L. Robertson, Princeton

*Madison County**Forest Patrolman*

Alvie D. Lemley, New Hope

Forest Ranger

James P. Rodgers, Huntsville

Radio Operator

Bobby Darwin Holt, Huntsville

*Marshall County**Forest Patrolman*

Fuhrman I. D. Rice, Grant

Forest Ranger

Ted Spain, Guntersville

DISTRICT II, HEADQUARTERS

Clerk Typist I

Louise Day Bone, Florence

*Colbert County**Forest Warden*

Wm. M. Campbell, Leighton

*Forest Patrolman*Lilburn E. Mann, Cherokee
Wilburn E. Prater, Tuscumbia*Franklin County**Forest Patrolman*William C. Malone, Vina
Wilson Morrow, Red Bay*Forest Ranger*

C. N. McKinney, Russellville

*Lauderdale and Limestone Counties**Forest Ranger*

Ollie R. Cobb, Florence

Forest Patrolman

John Ellie Threet, Waterloo

*Lawrence County**Forest Patrolman*

Miller O. Conner, Town Creek

Forest Ranger

Wm. H. Hallmark, Moulton

*Morgan County**Forest Ranger*

John F. Kelly, Hartselle

Forest Patrolman

Charles Wm. Nichols, Faulkville

DISTRICT III, HEADQUARTERS

Clerk Stenographer I

Mildred A. Blalock, Jasper

Forester II

Arnold Jim Leak, Jasper

*Cullman County**Forest Patrolman*Wm. Alvin Alvis, Logan
Pierce Roden, Cullman*Fayette County**Forest Ranger*

William Edd Webster, Winfield

*Lamar County**Forest Ranger*

Shields H. Hankins, Vernon

Forest Patrolman

Dewey W. Mixon, Beaverton

*Marion County**Forester I*

Hubert H. Hopkins, Hamilton

*Forest Patrolman*Orvil M. Lindsey, Guin
Clint G. Mays, Hamilton*Walker County**Forest Ranger*

Wilfred R. Romine, Jasper

*Winston County**Forest Ranger*

Cecil W. Kilgore, Double Springs

Forest Patrolman

Charlie R. Myers, Nauvoo

DISTRICT IV, HEADQUARTERS

Forester II

Philip Henry Kipp, Birmingham

Clerk Typist I

Ruby A. Kipp, Birmingham

*Jefferson County**Forest Patrolman*Hermit C. Barnwell, Warrior
G. O. Baysinger, Center Point
Albert M. Davis, Birmingham
Ernest L. Hollis, Bessemer
Wendell N. Parsons, Adger*Forest Ranger*

James H. Carroll, Dora

*Radio Operator*Lochiel Upchurch, Birmingham
Lucy Marie Ryan, Dora*Blount County**Forest Patrolman*

Zed Armstrong, Hayden

Forest Ranger

H. L. Brothers, Oneonta

*Calhoun County**Forest Patrolman*

Alton G. Ayers, Jacksonville

Forest Ranger

C. B. Chandler, Anniston

*Clay County**Forest Ranger*

Afton O. Mitchell, Ashland

*Shelby County**Forest Patrolman*

Thurman E. Juzan, Columbiana
Thomas J. McClellan, Helena

Forest Ranger

Charley M. Stuckey, Columbiana

*St. Clair County**Forest Patrolman*

Virgil R. Cash, Ashville
Mack N. Riddle, Odenville

Forest Ranger

Ervin J. Riddle, Pell City

*Talladega County**Forest Patrolman*

Hoyt Parker, Childersburg

Forest Ranger

G. W. Harrell, Jr., Talladega

Laborer

Elliott Frieze, Renfroe

DISTRICT V, HEADQUARTERS

Clerk Stenographer I

Margaret McCauley, Selma

*Montgomery County**Forest Patrolman*

Delmus A. Watkins, Ramer

Laborer

Hobson D. Martin, Ramer

*Autauga County**Forest Patrolman*

Joel Franklin Bennett, Prattville

Forest Ranger

Joe F. Lanningham, Prattville

*Chilton County**Forester I*

Ira Knox Davis, Clanton

Forest Patrolman

Carlos R. Williams, Clanton

*Dallas County**Forest Patrolman*

William S. Burell, Selma

Forest Ranger

Morris U. Reedy, Selma

*Lowndes County**Forest Ranger*

Raymond Sullivan, Hayneville

Forest Patrolman

Sidney L. Sullivan, Fort Deposit

*Perry County**Forest Patrolman*

Harlis L. Mitchell, Heiberger

DISTRICT VI, HEADQUARTERS

Forester II

Wilson Hugh Coker, Dadeville

Clerk Stenographer I

Gertrude Washburn, Dadeville

*Chambers County**Forest Ranger*

F. G. Lankford, Abanda

*Cleburne County**Forest Ranger*

Esca Lee Long, Fruithurst

*Coosa County**Forest Patrolman*

Homer Ezekiel, Weogufka

Radio Operator

Kate M. Prater, Weogulka

Forest Ranger

Lucien D. Roberts, Weogufka

*Elmore County**Forest Ranger*

Charles R. Carpenter, Wetumpka

Forest Patrolman

Samuel Kyle Hawk, Wetumpka

*Lee County**Forest Ranger*

James B. Coker, Opelika

Forest Patrolman

Billy James Martin, Opelika

Laborer

Eddie Fitzpatrick, Opelika

*Randolph County**Forest Ranger*

Robert E. Traylor, Wedowee

*Tallapoosa County**Forest Patrolman*

Wesley L. Bence, Alexander City
 William R. Hamby, Dadeville
 Will Price, Dadeville
 Whit S. Robertson, Tallassee
 Eddy W. Yates, Daviston

DISTRICT VII, HEADQUARTERS

Forester II

Lambert L. Smith, Tuscaloosa

Clerk Stenographer I

Myrtle C. Kizziah, Tuscaloosa

*Bibb County**Forest Ranger*

H. P. Cottingham, Centreville

Forest Patrolman

Henry H. Doss, Centreville
 C. M. Smitherman, Lawley

Clerk Typist I

Edna E. Cottingham, Centreville

*Greene County**Forest Ranger*

S. L. Spencer, Eutaw

*Hale County**Forester I*

James H. Collins, Greensboro

Forest Patrolman

Dennis A. King, Havana

*Pickens County**Clerk Typist I*

Louise K. O'Mary, Carrollton

Forest Patrolman

Hugh B. Acker, Carrollton
 Choise C. Cook, Carrollton
 Lee Roy Gibson, Carrollton

Forest Ranger

Brandon Burkett, Carrollton

*Tuscaloosa County**Forest Ranger*

Ernest A. Acker, Tuscaloosa

Forest Patrolman

John M. Marcum, Brookwood
 W. G. Robertson, Tuscaloosa

Laborer

Tharom Warmack, Buhl

DISTRICT VIII, HEADQUARTERS

Clerk Typist I

Nellie B. Cole, Union Springs

*Barbour County**Forest Patrolman*

James Ott Fenn, Clayton
 Lloyd L. Gilmore, Clayton

Forest Ranger

Wm. S. Smoot, Sr., Clayton

*Bullock County**Forest Patrolman*

Thomas L. Renfroe, Union Springs

Forest Ranger

Otis Fancher, Union Springs

*Macon County**Forest Ranger*

William R. King, Tuskegee

Regular Laborer

James E. Dukes, Shorter

Laborer

Ford Pace, Tuskegee

*Pike County**Forest Patrolman*

George T. Nunnelee, Troy

Forest Ranger

Sam Hill Lindsey, Troy

DISTRICT IX, HEADQUARTERS

Clerk Stenographer I

Bonnie J. Dowling, Ozark

*Butler County**Forest Patrolman*

Charlie Wm. Crane, Forest Home
 Paul J. Eddins, Greenville
 Richard L. Hicks, Georgiana

Forest Ranger

Laudra G. Rodgers, Chapman

Utility Laborer

L. J. Parker, Bolling

Radio Operator

Clifford H. Peacock, Chapman

*Coffee County**Forest Patrolman*

Gordon M. Drewery, Elba
 Charles L. Talbor, Elba

*Covington County**Forest Patrolman*

Benjamin F. Davis, Andalusia
James P. Gomillion, Laurel Hill
Walter L. Harrell, Florala

Radio Operator

A. C. Henderson, Opp

Forest Ranger

John C. McGowin, Jr., Kinston

Forest Patrolman

Harmon H. Morgan, Lockhart

*Crenshaw County**Forest Patrolman*

James Austin Compton, Rutledge

Forest Ranger

Wallace G. Jones, Luverne

*Dale County**Forest Ranger*

Pete F. Griffin, Ozark

Forest Patrolman

Cecil E. Thomas, Ozark

*Geneva County**Forest Ranger*

William E. Harrell, Red Level
Wilmer King, Geneva

*Henry County**Forest Ranger*

James H. Cowan, Headland

*Houston County**Forest Patrolman*

Richard G. Burkett, Gordon
Harriman O. Summerford, Gordon

Forest Ranger

Parmer, E. F., Dothan

DISTRICT X, HEADQUARTERS

Forester II

Alfred O. Campbell, York

Clerk Stenographer I

Mildred H. Mellown, York

*Choctaw County**Forest Patrolman*

Otis M. Howington, Butler
James T. Lolley, Gilberton
Leo L. Warbington, Cromwell

Forest Ranger

James S. Strickland, Butler

*Clarke County**Forest Patrolman*

Clifton Lynn Beck, Jackson
J. B. Gates, Fulton
Reginald Webb, Coffeeville

Forester I

Hunter T. Reynolds, Grove Hill

Radio Operator

Ernest R. Hill, Grove Hill

*Marengo County**Forest Patrolman*

Willie A. Barney, Sweetwater
William M. Bolen, Magnolia

Forest Ranger,

Joseph L. Watts, Linden

*Sumter County**Forest Patrolman*

J. E. Pendergrass, Whitfield

Forest Ranger

William G. Rumley, York

*Wilcox County**Forester I*

Harbard C. Lucas, Camden

Forest Patrolman

George A. Finley, Jamison
Wm. Cain Tanner, Camden

DISTRICT XI, HEADQUARTERS

Forester II

Alvin Downing, Brewton

Forest Warden

Virgil W. Jernigan, Brewton

Clerk Stenographer I

Josephine W. Stckes, E. Brewton

*Conecuh County**Forest Patrolman*

Leon Bilbray, Excel
Joseph O. Norwood, Evergreen
Horace W. Sanford, McKenzie
Howard Sullivan, Evergreen

Forest Ranger

George H. Daniels, Evergreen

*Escambia County**Radio Operator I*

William Roy Cobb, Brewton

Forest Patrolman

King David Cotton, Atmore

James A. Ianier, Brewton

Equipment Operator II

James M. McGougin, Brewton

Laborer

Joseph H. Gohagan, Atmore

Regular Laborer

Mason H. Williamson, Brewton

*Monroe County**Forest Ranger*

John Dee Adams, Vredenburgh

Forest Patrolman

William J. Knight, Hybart

William C. McKinley, Uriah

Marion B. McLaurin, Monroeville

Arthur P. Stinson, Pineapple

Colbert R. Wright, Excel

DISTRICT XII, HEADQUARTERS

Forester II

George R. Marsh, Bay Minette

Clerk Typist I

Edna B. Wallace, Stapleton

*Mibile County**Forest Patrolman*

Cecil E. Boothe, Chunchula

Robert Lee Boothe, Citronelle

John F. Steffens, Chunchula

Forest Ranger

Owen V. Vickers, Chunchula

Radio Operator

Pearl Kunz, Chunchula

Clerk Typist I

Mary Nancy Maples, Chunchula

*Baldwin County**Forest Patrolman*

George Thomas Dean, Bay Minette

James Alex Drew, Atmore

William S. Hardy, Robertsdale

James L. Johnson, Muscogee, Fla.

Arlis Pullen, Muscogee, Fla.

George Sullivan Sanks, Bay Minette

William Wallace, Bay Minette

Rudolph Willis, Sr., Elberta

Wilbur Lee Willis, Elberta

Ramsey S. Wilson, Stapleton

Forest Ranger

G. R. Yarbrough, Muscogee, Fla.

*Washington County**Forest Patrolman*

Claude L. Robbins, Fruitdale

Walter S. Young, Fairford

Forest Ranger

Grady C. Young, Fairford

Forest Towerman

Edwin H. Browder, Mentone

Percy E. Hallmark, Cherokee

R. D. McMurray, Red Bay

William G. Vickery, Logan

Alex H. Lay, Jasper

Andy Loyd Taylor, Parrish

James F. Garrett, Natural Bridge

Louis W. Bagwell, Birmingham

William H. Campbell, Bessemer

William T. Harrell, Adger

Herman W. Kizziah, Adamsville

William R. Peoples, Gardendale

Robert A. Wilson, Birmingham

Henry Clinton Vaughn, Oneonta

Niles Draper Buse, Jacksonville

Robert M. Rogers, Chelsea

H. D. Simmons, Odenville

James Byron Ash, Renfroe

Perry J. Arant, Greenville

Florene P. Taylor, Ramer

Arlin C. Hopkins, Marion

Christopher Smith, Jemison

Paul Winford Hale, Minter

James Lewis Walker, Fruithurst

Frances Elizabeth Stringfellow,

Opelika

Samuel D. Parker, Buhl

Minnie Bell Dukes, Shorter

Louis R. Godwin, Pigeon Creek

John F. Mixon, Georgiana

Milfred Head, Jack

Earnest S. Thomas, Ozark

James O. Lolley, Gilberton

Condy Overstreet, Alma

Minnie Lee Glover, Dixon Mills

Alma Heifner, Red Level

Fred L. Owens, Repton

James F. Dyess, Ranger

John T. H. Finley, Vredenburgh

Joe L. Tuberville, Finchburg

Bertie M. Boothe, Citronelle

Evelyn W. Severn, Theodore

B. L. Joiner, Bay Minette

James P. Stringer, Vinegar Bend

LANDS DIVISION

State Land Manager

Charles W. Lee, Montgomery

Clerk Stenographer II

Mamie Ruth Dunn, Montgomery

Forest Ranger

Paul V. Blalock, Jasper

H. G. Montgomery, Jr., Walker
County

GAME AND FISH DIVISION

Chief of Game and Fish

C. G. Hixon, Union Springs

Biologist III

Ralph H. Allen, Jr., Montgomery

I. B. Byrd, Montgomery

Biologist II

Joseph Earl Herbert, Tennille

John Morgan Hester, Montgomery

Archie D. Hooper, Montgomery

Hugh David Kelly, Hartselle

Donovan D. Moss, Montgomery

Clarence Edward White, Jr., Decatur

Clerk Stenographer III

Mamie P. Bayne, Montgomery

Wildlife Development Agent

William F. Wiggins, Monroeville

Percy Lee Beech, Wager

Herman Brantley, Georgiana

Wm. H. Doyle, Montgomery

Tom E. Culwell, Bangor

James Dorman Frith, Dothan

Woodrow W. Morris, Joppa

W. D. Small, Jr., Farmersville

James Drexel Cook, Elba

Taxidermist

Kinley Edward Boykin, Selma

Clerk Stenographer II

Sara G. Goldblatt, Montgomery

Clerk Typist II

Z. Ruth Bright, Montgomery

Clerk Typist I

Neva Dell Russ, Eastaboga

Clerk Stenographer I

Grace Powell Keeble, Wetumpka

Aline Wyatt, Montgomery

Conservation Officer III

Perry F. Prescott, Bay Minette

Conservation Officer II

W. P. Kelly, Huntsville

G. K. Lightsey, Montgomery

J. H. Morriss, Talladega

James H. Parsons, Florence

E. C. Suttle, Centerville

W. G. Wharton, Foley

D. M. Henson, Wager

Paul Martin, Jasper

Conservation Officer I

Jesse Adams, Prattville

Rex A. Avery, Hodges

Elbert James Baker, Opelika

James Lewis Bayles, McCalla

Johnie Roy Beam, Dadeville

Marlie Bolton, Bell Green

Alton Boulware, Rockford

William C. Bruce, Florence

L. J. Carlisle, Troy

Robert E. Clark, Jr., Talladega

Wm. R. Collier, Birmingham

Edwin W. Cooper, Elba

James Cowan, Butler

Joe Hut Crook, Hayneville

Edwin Davis, Brent

J. George DeLoach, Dixon Mills

Rufus Dodd, Jr., Fayette

S. S. Dorrough, Andalusia

Ernest K. Elledge, Tuscaloosa

Franklin S. Ellis, Central

Gordon G. Esslinger, Huntsville

Claude Ezell, Ward

Edwin Ezell, Ward

Edward S. Farish, Vernon

Chester Dale Gardner, Delta

Carl E. Gamble, Headland

Jesse G. Givens, Tibbie

Edward C. Glaser, Cullman

Willie B. Golden, Tuskegee

David D. Gordon, Benton

Herbert Grantland, Guntersville

Ben F. Griffin, Jackson

Rayford E. Hamilton, Scottsboro

Lloyd C. Hays, Hartselle

Clyde R. Hendley, Abbeville

Eddie C. Henley, Clanton

J. R. Hurley, Brewton

Rayford O. Hyatt, Hamilton

Leroy James, Allen

Carson M. Jones, Belamy

Fred R. Killam, Mobile

A. L. Kilpatrick, Rutledge

William A. Knight, Seaboard

Kenneth L. Land, Marion

Carl Henry Lay, Guntersville

Edward H. Lightsey, Wetumpka

Oliver W. Loggins, Oneonta

Wade H. McDuffie, Enterprise

A. H. McCalliard, Heflin

James L. Malone, Cherokee

Walter V. Marsh, LaFayette

Julian Edward Martin, Union Springs
 William T. Meadows, Alexander City
 Rex H. Miller, Centre
 James W. Painter, Jr., Seale
 C. M. Parsons, Adger
 H. C. Pittman, Monroeville
 James R. Rich, Anniston
 William C. Richardson, Elba
 Derwood Rider, Foley
 Raleigh M. Ringer, Fort Payne
 W. D. Roy, Wetumpka
 Joseph P. Ruzic, Marion Junction
 Fred Smith, Daphne
 William M. Smith, Wheeler Dam
 Luther E. Snipes, Moundville
 Harold A. Speed, Aliceville
 Marion Ford Spencer, Attalla
 W. A. Spiller, Haleyville
 Coble H. Stanley, Jackson
 Alvin G. Stringfellow, Demopolis
 James D. Stringfellow, Akron
 J. B. Tanner, Athens
 William A. Thames, Evergreen
 Marion W. Thomas, Camden
 Leonard S. Thornton, Wetumpka
 Lee Joe Turner, Union Springs
 O. P. Waldrop, Parrish
 Darwin W. Walters, Atmore
 John D. Ward, Dothan
 George W. Whitman, Haleyville
 Lonnie C. Williamson, Fayette
 Ned M. Winowich, Roanoke
 Ned Woodall, Eutaw

Game Refuge Manager II

Earl F. Moses
 H. L. Dykes, Jackson

Laborer

Walter Riddle, Moulton
 Hilton C. Baker, Fitzpatrick
 Lew Branham Garth, Montgomery
 Roosevelt Trammel, Prattville
 Sam Burrell, Carlton
 Alanza Fuller, Carlton
 Marvin J. Overstreet, Jackson

Utility Laborer

Quitman Sherman, Jackson

Fish Culturist Supervisor

Wade Arnett, Eastaboga

Fish Culturist

J. F. Long, Springhill

Fish Culturist Assistant

J. E. Ingram, Eastaboga
 William T. Gannon, Eastaboga
 Walter J. O'Kelley, Eastaboga
 Robert Lee Williams, Eastaboga
 Thomas Ramshur, Crichton

PITTMAN ROBERTSON PROJECT

Biologist III

William L. Holland, Jr., Montgomery

Biologist II

W. Walter Beshears, Jr., Linden
 Wayne Franklin Colin, Monroeville
 Lloyd C. Crawford, Andalusia
 James E. Keeler, Montgomery
 Francis X. Lueth, Centreville
 Reynolds W. Thrasher, Montgomery
 Robert E. Waters, Hartselle
 James Richard Davis, Red Level

Biologist I

William Frank Kelly, Auburn

Game Refuge Manager II

Bernes Pugh, Cherokee
 Willie B. Traylor, Wedowee

Game Refuge Manager I

John Hayden Coffey, Moulton
 James R. Colquitt, Seale
 James Murry Fleming, Midway
 Clarence C. Harrison, Scottsboro
 Thomas C. Hattaway, Florala
 Paul Huggins, Coffeeville
 Everett L. Humphries, Heflin
 James M. Nix, Malone
 John B. Owens, Helena
 James R. Stinson, Andalusia

Waterfowl Management Agent

John L. Heflin, Moulton

Equipment Operator II

James Marvin Clines, Scottsboro
 Eldred T. Owens, Decatur
 Walter F. Denton, Cherokee

Clerk Stenographer III

Helen C. Wilson, Montgomery

Clerk Typist I

Peggy Ann Warren, Montgomery

Trapper

T. J. Gleaton, Seale

Laborer

James Sims, Midway
 Charles Stevenson, Jr., Midway
 Charles Stevenson, Sr., Midway

SEAFOODS DIVISION

Seafood Warden Supervisor

Sidney Paul Landry, Bayou LaBatre

Biologist III

Harold C. Loesch

Seafood Warden Boat Captain

Freddie O. Bosarge, Bayou LaBatre
 Floyd Everett
 James T. Phillips, Daphne

Seafood Warden

Elmer H. Hull, Mobile
 Gerald Otis Sprinkle, Bayou LaBatre

Boat Captain

James A. Allen, Bon Secour

Seafood License Inspector

Howard B. Hardin, Guntersville

Arthur C. Branyon, Jr., Fayette
 Harold Dean Lyon, Bayou La Batre

Clerk Stenographer I

Mable Lorraine Loesch, Theodore

Clerk Typist II

Nellie Bosarge Landry, Bayou La
 Batre

Domestic Worker

Ethel Lee McCrary, Bayou La Batre

WILLIAM HARDWICK DRINKARD, Director, Department of Conservation, was born November 3, 1912, at Falkville, Morgan County. He is the son of Elbert Luther and Lucy Greene (Hardwick) Drinkard, both of Morgan County; grandson of William H. and Selila (Simpson) Drinkard, and of Jasper Evans and Annie (Dinsmore) Hardwick, all of Falkville. His great grandfather, Burl Greene Hardwick, served in Company I, Russell's 4th Alabama Cavalry C.S.A., under General Joseph Wheeler.

Mr. Drinkard was educated in the public schools at Memphis, Tenn., and at Falkville, and studied Mortuary Science at the Gupton-Jones School of Mortuary, at Nashville. He has been a mortician since 1932. He served as coroner of Cullman County for six years and served one term on the State Emblaming Board. He served as State Finance Director by appointment of Governor James E. Folsom, during his first administration, 1947, and later appointed by Governor Folsom to the Pardon and Parole Board; appointed Director, Department of Conservation, 1955. He is a Democrat, Methodist, Mason, Shriner and an Elk.

Married: at Austinville, December 30, 1933, Merle Virginia, daughter of Arthur Cromwell and Martha Elizabeth (Woodruff) Summerford. Children: 1. Jerry Frances; 2. William Hardwick.

STATE LICENSING BOARD FOR GENERAL CONTRACTORS

Mrs. Elizabeth B. Pitts, *Executive Secretary*

DEPARTMENT OF CORRECTIONS AND INSTITUTIONS

GENERAL OFFICE

Commissioner

J. M. McCullough Jr.

Deputy Commissioner

A. F. Lee
 Lawrence Sebring

Abat. Foreman

Wm. W. Black

Administration Assistant

J. D. Reese Jr.

Account Clerk

Marjorie Willingham

Accountants

Lawrence G. Mayo IV
 Charles W. Becker II
 George R. Inman II
 Robert C. Rhodes II
 W. E. Campbell I
 Bayless Collins I
 Albert F. Marvin I

Attorney

Robert Straub

Bookkeeping Machine Operators

Pauline Barnette

Classification Office

Martin J. Wiman II
 Hubert C. Wilson I

Clerk Stenographer

Alice Crew III
 Nell Bedsole II
 Ethel Christine Hill I

Clerks

Frank M. Mitchell III
 Hugh G. Rogers III
 Zadie Lee Shores III
 Ada Phillips II

Clerk-Typist

Rosa Mae Boles II
 Leslie R. Minter II
 Eva Shamburger I

Dentist

J. D. McLeod

Field Auditor

James E. Foreman
 Albert Donovan Fowler

Guards

Sam O. Adams
 W. J. Adams
 F. B. Arnold
 James J. Blanton
 O. Coley
 Rudolph Harden
 Clarence M. King
 Paul M. Sexton
 Zabe A. Tippet
 James Monroe Holman

Identification Technician

M. S. Dean

Key Punch Operator

Sara Lewis
 Laura Mae Mitchell
 Maurine Wilson

Mechanic Foreman

H. B. Davis

Mechanic Stock Clerk

Hogan B. Lewis

Prison Camp Operation Inspector

Carl Williams

Property Inventory Officer

Reuben C. Ruff

Physician I

Dr. Elmer J. Kocour

Religious Services Superintendent

Donald C. MacGuire

Steward IV

Charles E. Caldwell

Tabulator Equipment Supervisor I

Henry Garrett

Tabulator Equipment Operator II

Leland Hall

Warehouse Foreman

Frank Blocker

ROAD CAMP PHYSICIANS
 EMPLOYEES

Thomas J. Anderson
 H. E. Askin
 Rembert D. Bayne
 J. O. Colley Jr.
 A. J. Dinsmore
 John D. Eiland
 Claud G. Godard
 Bert McCord
 Theron K. McFatter
 Benjamin McNease
 John P. Scales
 Robert P. Stock
 James B. Anderson
 H. S. Banton Jr.
 Cloyd D. Thomas
 Robert B. Dodson
 Jack L. Dozier
 John H. Estep
 John Howard Greene
 Frank W. Hastings
 Alexander W. Hulett
 Robert C. Hill
 John P. Jones
 James E. Kendrick
 Civic E. Kimbrough
 Jethro D. Lord
 Thomas E. Martin
 Robert W. Stallworth
 James F. Stanley
 Benjamin F. Thomas Jr.
 Edward L. Trammell
 Frank R. Wood

KILBY PRISON EMPLOYEES

Warden

Clarence P. Burford

Deputy Warden

Oscar R. Dees

Building Construction Foreman

H. W. Cowell

Canning Plant Foreman

E. V. Kelly

Clerk 4

Tennyson Dennis

Clerk 3

Joe F. McCorvey Sr.

Steward 3

Lynch Alford

Steward 1

Taze Baker

Wallace A. Stewart

Classification Officer

John C. Watkins

Prison Farm Manager

Cecil C. Wallace

Captain Guard

William E. Gross

Gus R. Marcon

Murray A. Daniels

Lieutenants

L. J. Davis

William E. Manley

Charles B. Salter

Ehrman D. Wingard

E. P. Gray

Guards

William Henry Paul

Roy C. Zuber

Sanford C. Jennings

James Toland

Jesse S. Maughon

Willie C. Clarke

A. L. Carroll

Darric A. Brooks

Samuel A. Cobb

Robert Newman

Robert C. Vines

Willie L. Carver

Valxo H. Michaux

Wm. R. V. Watson

Hubert T. Edwards

Starling Robert Ward

Henry R. Crumbley

John C. Duke

Jim Bob Grimes

Ross E. Hamilton

Roy L. Hunt

Luther H. Merchant

Murray Roberts

Martis J. Tyler

Jesse Dallas Brown

Ross S. Downs

Jack Smith

Andrew Jackson Collier

Oscar Lee Jeffreys

John Frank Thompson

S. M. Wren

Willie Tulman York

Hilley V. Best

Charles M. Gardner

Frank E. Childs

Warren Collins

Blueford B. Hicks

Joseph H. Howard

David N. Kirksey

Henry M. Little

Calvin L. Mooney

Homer G. Roughton

Len W. Waters

Grady Wright

Henry W. Birchfield

William A. Blake

C. N. Carpenter

W. J. Davidson

Talmadge Eiland

Joseph E. Grier

J. D. Norman

William J. Robbins

William L. Trawick

Carl H. Brown

Jesse E. Henson

Millard Lott

Earnest Roy Ritch

Calvin C. Ruff

George G. Ballard

Henry J. Brown

Wm. F. Cousins

J. L. Farrow

Eddie Lee Helms

Lee Roy Pilgrim

Owen Quimby

Shelby Wilkins

Ralph W. Wright

Lloyd J. Best

Marion J. Blake

John M. Bush

A. C. Davis

Stephens A. Eiland

Louie E. Gardner

Lester C. Goodson

J. D. Grantham

Jesse M. Higginbotham Sr.

Seamon A. Holley

Genoma H. Johnson
 Isham Henry Phillips
 Samuel A. Phillips
 W. T. Porter
 William G. Smith
 Joseph R. Thornton
 Leonard H. Turner
 John Finley Wade
 Leon G. Walker
 Joe L. Watson
 Robert Charles Wheelus
 Vann S. Williamson
 Fred Wilson
 Robert O. Wright
 Joel Hunt
 C. H. Cassady
 Mitchell W. Devaughn
 James D. Kidd
 Andrew F. McDaniel
 George Wesley Moore
 James F. Mosley
 Calvin Wilson
 Sam W. Cobb Jr.
 Robert Allen Rigsby
 John Ed Watson
 Paul Duncan
 Donald David Clemmons
 J. D. Ficquette
 Homer Moore
 Howard Greggs
 Joseph G. Lansford
 Richard D. Taylor

Plumber

Reyburn Whitlock

Chaplains

Rev. Fred B. Pearson

Physicians 2

H. L. Rosen
 Dr. William A. Gunter

Physician 1

Dr. Irl R. Long

Clerk Stenographer 1

Gladys Chambliss

Stock Clerk 1

John S. Capell
 W. C. Garnett

Switchboard Operator

Mary F. Butler
 Mildred F. Andrews

Metal Shop Foreman

Melvin H. Lansford

Dog Trainer

G. C. Carpenter

Warehouse Foreman

Jas B. Wynn

Farm Foreman

M. F. McGraw
 Wm. Evans

Painter

Levi Sutton

Carpenter

Edward V. Thornton

Field Auditor

John J. Diffley

Medical Assistant

John H. Mosley Jr.
 Gordon Williams

ATMORE PRISON EMPLOYEES

Prison Warden 1

S. W. Hixon

Deputy Warden 1

Novy L. Hale

Accountant 1

E. L. Bailey

Building Construction Foreman

Otis V. Cost

Canning Plant Foreman

Charlie E. Roberson

Prison Construction Engineer

H. H. Lawley

Chaplain

Edward M. Wilson
 Robert S. Watson

Dairy Foreman

R. G. Holder

Guards

Zollie H. Cox
 Rue A. Mason
 Artis H. Lewis
 John Johnson
 Elzie K. Bowman
 Sidney W. Brooks
 J. S. Broughton
 Raymond R. Crysell
 William T. Daniels
 Jim Morgan Dorriety
 George W. Dreading
 C. W. Drinkard
 Max Dunson
 Luther F. Falls
 E. W. Green

Wiley S. Hall
 E. D. Hixon
 Alex A. Holder
 George C. Hughes
 John Lee Marshall
 George F. Vickery
 John A. Wilson
 Ralph Womack
 James O. Davis
 Riley B. Hall
 Bruce C. Etheridge
 John Grady Hale
 Walter S. Quimby
 Jessie F. Sanders
 John Edward Shipp
 Sidney W. Thames
 R. C. Bennett
 Jesse L. English
 John E. English
 Robert L. Hadley
 Barton L. Haynie
 Grant Hope
 Carl W. Hood
 J. P. House Jr.
 Leonard B. Jefferies
 John Bemon Johnson
 S. S. McCullough
 Thomas L. McNeil
 Charles G. Moon
 Leslie Morris
 Johnnie G. Mosely
 Willard C. Smith
 Fred E. Solomon
 James M. Wasdin
 Ennis Marvin Brown
 Arthur M. Coley
 J. B. Wilkins
 Glen Godwin
 James Perry Golden
 Robert W. Ikner
 G. W. Johnson
 L. Junior Roberts
 Joe E. Taylor
 Alexander C. Vickery

Lieutenant

Gilbert A. Bryars
 Joseph W. Baas Jr.

Radio Operator

Harlen Lolley

Physician

J. B. Thomas

Gardner

Gus McNeil

Stock Clerk 1

LeRoy Quimby

Steward 1

David Jenkins
 Clarence M. Chason

Steward 2

Mortimer Whitehead

Assistant Mechanic

Andrew J. Lambert

Medical Assistant

Hafford D. Cleaver Jr.

DRAPER PRISON EMPLOYEES

Prison Warden 1

Burr R. Reeves

Deputy Warden 1

James H. Robertson

Deputy Warden

George A. Grant

Accountant Clerk

Paul Mann

Clerk 2

A. F. Hull

Matron Part Time

Bessie M. Ellisor

Watchman

Johnnie E. Dennison

Chaplain

George E. Davis

Small Industries Supervisor

George H. Denny

Plant Maintenance Foreman

R. F. Alley

Institutional School Teacher

J. C. Colquitt

Duplicating Equipment Operator

Jimmie D. White

Laundry Superintendent

Maver L. Cannon

Laundry Farm

John O. Austin

Farm Manager

Samuel M. J. Eich

Captain Guard

Richard P. Clark

Lieutenant

J. W. Briggs
John W. Adams
O. F. Wells

Guards

Milton H. McCord
Daniel E. Hull
James E. Pyron
Julius R. Tatum
Coy Bone
Ralph C. Clark
James E. Glasscock
William Boyd Walker
Hoke Wilson Fulmer
William L. Bailey
Willie B. Dennison
Herman R. Faulk
J. M. McWhorter
Louis H. Sides
A. M. Carmichael
James Woodard Briggs
D. T. J. Allen
J. M. Colley
James H. Driver
T. E. Evans
Jasper Glenn
Charles E. Headley
William J. Hull
James E. Ison
George W. Mason
William B. McQueen
Ethan Robinson
Theodore Robinson
Leon Rucker
William C. Thompson
Clifford H. Thrasher
W. L. Tyus
William T. Culverhouse
George M. Holt
J. C. Moates
Wiley W. Barron
I. D. Huett
Warren Lee Conner
Willis M. Cooper
Austin E. Edwards
Elmer A. Lake
George Wright
Raymond H. Popwell
Charles C. Armstrong
Elbert Bone
Jesse Campbell
Jesse L. Gullede
I. W. Hall
Ocie Lee Holley
Robert M. Letlow
Wm. G. Womble
Joe D. Nation
John T. Richardson
Clinton M. Shaw

H. J. Stone
Luther G. Thornhill
F. D. Wells
Willie E. Williams
Ruel C. Mathews
James E. Finch
Erbie J. Higgins
Lewis Winfield Johnson

Stock Clerk I

Frank H. Skinner

Steward I

Toliver Bush
James M. Spires
Max C. Briggs

Dog Trainer

Henry S. Williams

Medical Assistant

Frank M. Ferlisi

Plumber

A. J. Sanders

JULIA TUTWILER PRISON
EMPLOYEES

Prison Warden

Edwina Mitchell

Assistant Warden

Senia Davis

Accountant Clerk

Doris E. Harden

Clerk Stenographer I

Lottie Bell Lewis

Matron Supervisor

Minnie Pearl Levins

Relief Matron

Mertie L. Lake
Ruth Bass Law
Willie M. Goree

Matron

Nora A. Bass
Ruth E. Chandler
Florence G. Cousins
Jewel E. Lanier
Genia M. Rouse
Madell Thompson
Grace S. Thornton
Margaret H. Turner
Vera Norton Vinson
Pauline Boddie
Ruby Johnson
Emma Ruth Walker
Doris Louise Wood
Sarah Danford Brown

Matron Part Time

Bessie M. Ellisor

Clothing Factory Superintendent

E. S. Beatty

Clothing Factory Foreman

Marietta Alford

Helen L. Kimbrough

Farm Foreman

V. D. Ward

Laundry Foreman

Gladys A. Salter

School Teacher

Bertha I. Brown

Guards

Ernest B. Peeples

Grover P. Collier

William C. Ray

Albert E. Henderson

Ocie D. Arant

Cleveland Downs

Physician 1

Winston Edwards

Medical Assistant

Eugenia W. DeLong

Steward 1

Ruth Sears

KILBY COTTON MILL EMPLOYEES

Cotton Mill Manager

Leonidus M. Cross

Cotton Classifier

S. D. Godwin

Cotton Mill Supervisor

Verdell E. Fisher

P. E. Woodfin

Cotton Mill Overseers

Robert Lee Couch

Albert M. Tucker

Claud J. Hilyer

A. M. Bates

Assistant Cotton Mill Overseers

William I. Hand

Willie E. Cox

Cecil E. Findley

James W. Davis

Charles W. Gates

S. W. Pomby

Willie A. Henderson

R. T. Hooks

Hosea McCardell

Lavell Owens

Leon C. Price

Perry F. Turner

Manuel N. Brand

Robert L. Griffin

Lonnie D. Grier

John H. Porter

James H. Owens

Dyehouse Foreman

H. W. McJunkin

Clerk 3

Bishop Jones

Mill Stock Clerk

Pitt L. Matthews

Machinist 1

William R. Owsley Sr.

Guards

Doster Hamrick

Kirby J. Ashcraft

STATE CATTLE RANCH
EMPLOYEES*Livestock Foreman*

B. L. Blackburn

Guards

Samuel C. Richardson

Archie M. Young

J. M. McCULLOUGH, Jr., Commissioner, Department of Corrections and Institutions. (No data supplied for sketch.)

STATE DEMOCRATIC EXECUTIVE COMMITTEE

Roy Mayhall, *Chairman*, JasperCharles M. Pinkston, *Vice-Chairman*, MontgomeryMrs. Ralph Hammond, *Vice-Chairman Women's Division*, MontgomeryHobdy G. Rains, *Secretary*, GadsdenMrs. Bernice Youngblood, *Treasurer*, JasperJim Smith, *National Committeeman*, TuscumbiaMrs. Lennard Thomas, *National Committeewoman*, Montgomery

BOARD OF DENTAL EXAMINERS

Dr. W. L. McCarty, Secy.-Treas., 200 Professional Center, Montgomery

ALABAMA STATE DOCKS DEPARTMENT

GENERAL OFFICE

Acting Director

Ralph Hammond

Acting General Manager

Jerrold P. Turner

Acting Secretary-Treasurer

John H. Bruce

Assistant General Manager

Clarke U. Irvine

Port Traffic Specialist

Raymond A. Alvarez

Port Traffic Representative II

George W. Altvater

H. C. Byrd

Mitchell C. Cunningham

Port Traffic Aide

Robert M. Hope

Joe A. Killian

Building Construction Engineer

William H. Black, Jr.

Civil Engineer II

James S. Hollingsworth, Jr.

Civil Engineer I

James C. Ward

Mechanical Engineer

John L. McDonald

Buyer III

Philip A. Sapp

Personnel Technician I

Thomas A. Steely

Property Inventory Officer

Neal A. Collins

Harbormaster

Charles H. Smith

Clerk Stenographer IV

Agnes B. Anderson

Clerk Stenographers III

Mildred M. Byars

Ruth D. Costa

Doris C. McGovern

Clerk Stenographer II

June Jordan

Clerk Stenographer I

Ida E. Bryant

Clerk Typist II

Elizabeth W. Conley

Helen M. Jones

Dorothy C. Kendrick

Clerk Typist I

W. Ruth Lambert

Accountant IV

Thorne S. Winter

Accountant II

Forney K. Hatter

Account Clerk

Mary Seale Boehm

Virginia M. Denny

Louquin T. Earle

Clerk IV

Lucille L. Dau

Joseph G. Pazuch

Clerk III

John C. Black

Louis H. Diemert

Clerk II

Peyton R. Bryars, Sr.

Industrial Hygiene Nurse

Bertha B. Thigpen

Switchboard Operator

Olive M. Lewis

Boat Captain

R. L. Stewart

Boat Crewmen

A. D. Barnes

Irvin Bosarge

WHARVES & WAREHOUSE DIVISION

Wharves & Warehouse Manager

John B. Coleman

Assistant Wharves & Warehouse Manager

James B. Johnson

Clerk IV

Prentice D. Flanagan

*Clerk II*John A. Host
Bettie R. Manley
Walter L. Roberts*Cargo Billing Clerk II*Clarence H. Walker
Ralph S. Williams
Leo O. Wilson*Cargo Billing Clerk I*Mary Louise Dacovich
Ralph M. England
Willis E. Tippin*Clerk Stenographer II*

Kathryn W. Lober

*Clerk Typist II*Jacquelyn C. Mulvey
Betty M. Neese*Cargo Movement Supervisor II*

Melvin M. Cone

*Cargo Movement Supervisor I*Godfrey T. Koppersmith
William K. Mullins
William E. Semple*Cargo Movement Foremen*Luther E. Buckley
John C. Bunkley
Herbert R. Davis
Linwood L. Driskell
John Findlay, Jr.
Robert R. Hunter
T. L. Jordan
William L. Ketchum
John M. Neese
William H. Rogers
George Saik*Clerk III*

William J. Hearin

Cotton Warehouse Supervisor

Dexter B. Horton

Cotton Compress Engineer

M. L. Havard

COLD STORAGE DIVISION*Cold Storage Superintendent*

John V. Grubbs

Clerk IV

Ralph H. Leek

Clerk Stenographer II

Mary M. Owens

Clerk Stenographer I

June V. Dixon

Clerk Typist II

Shirley D. Sirmon

*Clerk Typist I*Laura M. Sikes
Eudelle M. Turner*Cargo Billing Clerk II*

Simeon E. Gibson, Jr.

*Cargo Shipping Clerk*Bonner L. Barnes
Leslie E. Coleman
William A. Davis
Delmas J. Gatlin
John Y. Metzger
Edward W. Willisson, Jr.*Cold Storage Foreman*

Toney W. Stokes

Cold Storage Operator II

Frank M. Billington

*Cold Storage Operators I*Grover L. Cannon
Fred Gordy
William H. Smith*Assistant Cold Storage Operators*Thomas R. Calderaro
Milton McGhee
Robert C. O'Kelley, Jr.**BULK MATERIAL HANDLING PLANT***Bulk Cargo Plant Superintendent*

Moscoe C. Crocker

Cargo Movement Supervisor I

Arthur A. Davidson

Electrical Maintenance Supervisor

Edward D. Cain, Jr.

Clerk III

James F. Pollard

Clerk II

Roy C. Hartley

Clerk I

Lamar E. Swindull

*Crane Maintenance Foreman*Jack T. Ogletree
H. T. Radford
Raymond P. Redden*Crane Maintenance Mechanics*

Grant E. Anderson

Harry C. Anderson
 Sidney B. Ardoyno
 James L. Bowdoin
 Willie F. Coleman
 James C. Curtis, Jr.
 Leonard B. Dunigan
 Joseph V. Gonzales
 Edgar L. Holland
 John F. Hughes
 Roy E. Ray
 Beryl G. Thompson
 Diamond Vrocher

Crane Operations Foremen

Jeff E. Barnes
 Robert E. McDonald
 Joseph S. Simmons
 Lubie E. Wamsley

Crane Operators

James H. Amacker
 Hannis E. Deas
 Charles G. Foster
 E. A. Kervin
 John W. McLamore, Sr.
 James Van Neat
 Jessie L. Pope
 Jessie E. Trest
 R. T. Willingham

Assistant Crane Operators

James B. Allen
 Z. B. Bishop
 Murry E. Boler
 James E. Langham
 James E. Middleton
 Tramble Plant
 William H. Smith
 William C. Sparks

Bagging Plant Foreman

Jesse C. Robinson

MAINTENANCE & GARAGE

Docks Maintenance Superintendent

J. A. Holifield

Clerk Typist II

Alfred L. Landrum

Docks Maintenance Foremen

Wilbert F. Fleming
 Willis E. Herndon

Docks Maintenance Mechanics

Kenneth R. Burroughs
 Robert I. Draughon
 Winston W. Dumas
 V. J. Howell
 Leonard E. Worley

DOCKS PROTECTION

Docks Protection Supervisor

Hugh H. Jacobs

Docks Patrol Sergeants

Millard B. Denman
 J. M. Jernigan
 G. W. Phillips
 John L. Sprinkle

Docks Guards

Louis H. Arzonico
 Phillip H. Bailey
 Jake Ballard
 Sampson F. Bradford
 Van Britton Brock
 John W. Calhoun
 Jacob E. Carroll
 Calton S. Cooper
 Benjamin F. Curry
 Ruben N. Davis
 Edgar I. Drain
 Rossie J. Driskell
 Joseph E. Essler
 Algie B. Evans
 Charles F. Hearn, Sr.
 J. H. Hendrix
 Virgil L. Hollis
 James F. Israel
 Carl E. Knox
 Lewis M. Lindsey
 James H. Martin, Jr.
 John K. Martin
 Angus F. McFadyen
 James W. McFadyen
 Ernest C. Melton
 John T. Morgan
 Henry E. Morris
 Jesse P. Napper
 Oscar Olson
 James D. Owen
 Charles H. Roberts
 Verner Roberts
 William T. Russell
 Jacob O. Sadhue
 Clarence J. Sealy
 Jake D. Southall
 Lee C. Southall
 Jack Stephens
 Benjamin F. Wheeler
 Grover C. Williams
 James W. Williams
 Ibra Yeager
 Stephen C. Young

TERMINAL RAILWAY DIVISION

Terminal Supervisor & General Yardmaster

Anthony Wallis

Chief Accountant

J. G. Hindsman

Assistant Accountant

F. G. Allums

Car Accountant

E. W. Konstanzer

Roundhouse Foreman

E. L. Walker

Supervisor Maintenance

J. F. Moody

Yardmasters

O. B. McGill

J. B. Payne

D. N. Steber

Secretary Superintendent

Mary L. Kelly

Chief Clerk—G.Y.M.

B. J. Diamond

Clerks

Genevieve R. Brown

James H. Douglas

Helyn M. Gorton

J. H. MacDonald

Marion McAuley

Lucile F. Martin

F. J. Murphree

F. E. Partridge

M. A. Sindik

Bridge Tenders

E. H. Dunlap

Woodrow Lee

Howard O'Gwyn

N. L. Tarver

Section Foreman

P. E. Hicks

R. R. McCrary

E. D. Mitchell

E. V. Tanner

Car Inspector Head

C. L. Dyess

Car Inspectors

C. M. Bridges

L. W. Coleman, Jr.

Walter McCrary

Isador Massingill

William M. Paulk

Floyd L. Slay

Charles H. Stewart

Roy J. Wilkins

James M. Wilson

Crane Operators

Lewis Crozier

B. C. Jordan

Beadie McGhee

Robert Mitchell

L. D. Mothershed

Boilermaker Mechanics

H. R. Green

Russell McRee

J. R. Ollis

A. E. Veillon

Boilermaker Helper

Tom Land

Machinist

W. E. Temeney

Machinist Helper

Joe H. Holloway

Mechanic Helper

Brooks Cook

Jones Lewis

Crane Fireman

Henly Houze

Engine Foremen

William C. Baskin

James B. Boggan

C. G. Danzey

Robie Grant

R. H. Hibbert

James T. O'Rourke

C. O. Porter

J. M. Scott

H. M. Shearon

Night Roundhouse Foremen

C. V. Cherry

C. L. Havens

Switchmen

William H. Ashcraft, Jr.

N. W. Birge

Samuel S. Bowser

Marzine Byars

Lee Chestnut

James G. Cole

John L. Devery

Otto Driskell

Samuel B. Gilreath, Sr.

Vernon Harrison

G. E. Harvell

D. G. Jackson, Jr.

W. C. Lott

W. A. Malone

J. P. Miller
 Aubrey E. Price
 John J. Roy
 E. C. Serda
 Samuel S. Sims
 Jesse L. Stallworth
 Tallie Wilson

Locomotive Firemen

J. D. Doyle
 L. G. Everett
 L. W. Gay
 E. W. Grant, Jr.
 T. E. Gray
 H. C. Harrison
 C. S. Sanders
 J. L. Scott
 M. H. Scott
 R. L. Wallace, Jr.

Locomotive Engineer

E. W. Grant, Sr.
 W. E. Horne

Wilson Lee
 W. C. Loxley
 J. H. Nichols
 W. A. Offord
 J. J. Page
 H. T. Praytor

Utility Foreman

Robert W. Blount

B & B Utility Carpenters

J. J. Arns
 C. L. Harrington
 A. M. Findley

Special Agent

S. G. Hardy

Patrolmen

J. D. Langham
 J. B. Noble
 J. T. Savage, Sr.
 L. V. Walters

STATE DEPARTMENT OF EDUCATION

EXECUTIVE DIVISION

State Superintendent of Education—A. R. MEADOWS

Secretary—Miss Agnes Brindley

Mrs. Betty A. Wilborn—*Clerk Stenographer*

Executive Assistant—Frank R. Stewart

ASSISTANTS

Clerk Typist

Miss Katie Boyd

Clerk Stenographer

Mrs. Marguerite Johnson

Clerk Stenographer

Mrs. Doris Kirkland

DIVISION OF ADMINISTRATION
AND FINANCE*Director*

N. F. Greenhill

Assistant Director

O. P. Richardson

*Local Accounting and School Lunch Super-
visor*

Roy T. Alverson

School Plant Consultant—Construction

Carl Q. Baxter

Consultant

A. T. East

Building Construction Engineer

Duncan H. Jernigan

Tabulating Equipment Supervisor

Roscoe W. Johnson

School Architect

Renis O. Jones

Business Manager

M. H. Killingsworth

Statistician

Annie Seay Owen

School Plant Consultant—Maintenance

J. E. Wright

ASSISTANTS

Divisional Secretary

Miss Juliet Marcus

Key Punch Operator

Mrs. Lucile B. Adams

Accountant

Mrs. Elsie G. Berry

Clerk Stenographer
Mrs. Claudine O. Belcher

Clerk Stenographer
Mrs. Grace E. Boyd

Clerk Stenographer
Mrs. Patty Braehler

Key Punch Operator
Mrs. Helen B. Brannon

Accountant
Miss Audrey Brown

Accountant
Mrs. Linnie C. Burton

Clerk Stenographer
Miss Georgia Gallis

Tabulating Equipment Operator
Starke Gay

Clerk
Mrs. Esther Gulley

Clerk Stenographer
Miss Elpis Heropoulos

Clerk Stenographer
Mrs. Veria Ruth Huffman

Duplicating Equipment Operator
Lum Lanier

Key Punch Operator
Miss Joyce McGriff

Tabulating Equipment Operator
Miss Dorothy Jean McNabb

Accountant
Miss Florence McNabb

Clerk
Mrs. Ruth Madden

Accountant
Mrs. Wilma C. Miller

Clerk Stenographer
Mrs. Durah Murse

Clerk
Miss Neldean Price

Clerk—Files
Mrs. Carline Ramage

Account Clerk
Mrs. Evelyn L. Robertson

Clerk
Alton Russell

Clerk Typist
Mrs. Dixie Shealy

Tabulating Equipment Operator
Miss Betty Joyce Strane

Clerk
Mrs. Louise Sullivan

Accountant
Mrs. Frances Troy

Clerk Stenographer
Miss Frances Waller

Night Watchman
J. C. Carroll

STATE AGENCY FOR SURPLUS PROPERTY

Surplus Property Manager
A. C. Walker

Field Agent
E. B. Harris

Alabama State Educational Warehouse,
P. O. Drawer 30, Attalla,

Warehouseman
E. L. Gurganus

State Agency for Surplus Property, 1200
East Linwood Drive, Mobile

DIVISION OF ELEMENTARY EDUCA- TION

Director
W. Morrison McCall

School Libraries Consultant
Miss Martha Jule Blackshear

*Education Consultant-Supervision of In-
struction*
Miss Lula Parmer

Music Education Consultant
Emerson S. Van Cleave

ASSISTANTS

Divisional Secretary
Mrs. Geraldine Goodson

Clerk Stenographer
Miss Clara Finkelstein

Clerk Stenographer
Mrs. La Faye Frederick

Certification Secretary

Mrs. Bessie G. Hawthorne

Clerk Stenographer

Mrs. Mattie Ruth Hester

Clerk

Mrs. Percy Hufham

Clerk Typist

Mrs. Loretta Huffstutler

Clerk Stenographer

Mrs. Rubye Loftin

Clerk Stenographer

Mrs. Carolyn Stringer

Clerk Stenographer

Miss Shirley Ward

DIVISION OF SECONDARY
EDUCATION*Acting Director*

Frank N. Philpot

Educational Consultant—Health and Physical Education

Mrs. Jessie Garrison Mehling

Education Consultant—Supervision of Instruction

Guy W. Smith

Education Consultant—Special Services

Miss Martha W. Smith

*Assistants**Divisional Secretary*

Mrs. Bobbie C. Naftel

Clerk Stenographer

Miss Karen L. Dean

Clerk Stenographer

Miss Nannie Harris

Clerk Stenographer

Mrs. Gladys E. Hudson

DIVISION OF SPECIAL SERVICES

Director

J. C. Blair

Education Consultant—Supervision of Instruction

T. F. Burnside

Education Consultant—Supervision of Instruction

Robert C. Hatch

School Libraries Consultant

Mrs. Carrie C. Robinson

*Assistants**Divisional Secretary*

Mrs. Mac Lewis

Clerk Stenographer

Mrs. Rebecca B. Peterson

DIVISION OF VOCATIONAL
EDUCATION.*Director*

R. E. Cammack

State Supervisor, Crippled Children's Service

R. B. Bagley

Associated Supervisor, Crippled Children's Service

D. B. Byrne

State Supervisor, Agricultural Education

J. C. Cannon

Assistant Supervisor, Agricultural Education

J. L. Dailey

Nursing Education Consultant

Miss Ruth Horn

State Supervisor, Trade and Industrial Education

J. F. Ingram

State Supervisor, Home Economics Education

Miss Ruth Stovall

Assistant Supervisor, Trade and Industrial Education

Troy C. Tullis

*Assistants**Divisional Secretary*

Mrs. Frances H. Stern

Clerk Typist

Mrs. Agnes Adkison

Clerk Typist

Mrs. Clara M. Birchfield

Clerk Stenographer

Mrs. Melba G. Brown

Clerk Stenographer

Mrs. Lucille B. Dennis

Clerk

W. D. Dillard

Clerk

Miss E. Blake Felder

Clerk Stenographer

Mrs. Mary Jo Fike

Clerk

Mrs. Grace Gay

Clerk Stenographer

Miss Mary Geddie

Clerk Typist

Mrs. Josephine R. Gholston

Clerk Stenographer

Mrs. Jo N. Harrell

Clerk Typist

Miss Robbie Holton

Clerk Stenographer

Miss Patsy L. Moores

Clerk Typist

Mrs. Vivian W. Morgan

Clerk Stenographer

Mrs. Katherine C. Nettles

Clerk Typist

Mrs. Mildred Nichols

Clerk Stenographer

Miss Betty V. Rushing

Clerk Stenographer

Miss Sara Stenbridge

Clerk Typist

Miss Lorein Watson

Clerk Stenographer

Mrs. Exa A. Wilson

DIVISION OF VOCATIONAL RE-
HABILITATION*Director*

O. F. Wise

Assistant Supervisor

George M. Hudson

George G. McFaden

*Assistants**Divisional Secretary*

Miss Elizabeth Windham

Clerk Typist

Miss Dorothy Caudle

Clerk Stenographer

Mrs. Catherine P. Chance

Clerk Typist

Mrs. Lena L. Missildine

Account Clerk

Mrs. Blanche Perry

Clerk Typist

Mrs. Phyllis Richards

Clerk Stenographer

Mrs. Margaret W. Russell

PERSONNEL STATIONED AT IN-
STITUTIONS COOPERATING
WITH STATE DEPARTMENT
OF EDUCATION IN THE
STATE VOCATIONAL
VOCATIONAL*Vocational Agriculture*Alabama Polytechnic Institute, Au-
burn*Vocational Education Supervisor*

H. R. Culver

Vocational Education Supervisor

B. P. Dilworth

Vocational Education Supervisor

T. L. Faulkner

Vocational Education Supervisor

H. F. Gibson,

Vocational Education Supervisor

H. W. Green

Subject Matter Specialist

E. L. McCraw

Vocational Education Supervisor

L. L. Sellers

*Vocational Agriculture*Tuskegee Institute, Tuskegee Institute,
Alabama*Vocational Education Supervisor*

A. Floyd

Vocational Home Economics

Alabama College, Montevallo

Vocational Education Supervisor

Miss Evelyn Cotney

Vocational Education Supervisor

Miss Sue Dawson

Vocational Education Supervisor

Miss Leacy Newell

Vocational Education Supervisor

Mrs. Glennie I. Nybeck

Subject Matter Specialist

Miss Mary Catherine Reed

*Vocational Home Economics*Tuskegee Institute, Tuskegee Institute,
Alabama*Vocational Education Supervisor*

Mrs. Bettye S. Turner

*Vocational Trades and Industries*University of Alabama, University, Ala.
bama—P. O. Box 2907*Vocational Education Supervisor*

H. C. Elliott

Vocational Education Supervisor

M. O. Hulsey

Vocational Education Supervisor

Catherine MacDonell

Vocational Education Supervisor

George E. Manley

Vocational Education Supervisor

B. G. Mantel

Vocational Education Supervisor

J. O. McCollough

Vocational Education Supervisor

W. L. Rickard

Vocational Education Supervisor

Rex Sullivan

*Vocational Trades and Industries*Alabama A. & M. College, Normal, Ala.
bama*Vocational Education Supervisor*

Lucious W. Smiley

*Crippled Children's Service**Orthopedic Nurse, Birmingham Jefferson
County Board of Education*

Miss Esther Bachmann,

*C. C. Social Worker, Gadsden Alabama
School of Trades*

Miss Margaret Christine Beaird,

Miss Margaret Beasley, State Medical So-
cial Consultant, Birmingham—Jefferson
County Board of Education.Miss Myrtle Cash, C. C. Social Worker,
Birmingham—Jefferson County Board of
EducationMiss Mary Ruth Crawford, C. C. Social
Worker, Montgomery—County Board of
EducationMiss Mary K. Cupp, Orthopedic Nurse,
Tuscaloosa — State Vocational Trade
SchoolMiss Nellie Ruth Davidson, Orthopedic
Nurse, Andalusia — Covington County
Board of EducationMrs. Mary Durham, C. C. Social Worker,
Birmingham—Jefferson County Board of
EducationMiss Emily Ferrari, Orthopedic Nurse, Bir-
mingham—Jefferson County Board of
EducationMiss Ruth Gunter, Physical Therapist, Mo-
bile—Board of School CommissionersMiss Gladys Hyatt, Orthopedic Nurse, De-
catur—City Board of EducationMrs. Carleton Moselcy, C. C. Social Work-
er, Birmingham—Jefferson County Board
of EducationMrs. Margaret Neal, Physical Therapist,
Birmingham—Jefferson County Board of
EducationMrs. Elin Silsby, Orthopedic Nurse, Mo-
bile Board of School CommissionersMiss Sallie Smoke, C. C. Social Worker,
Andalusia—Covington County Board of
EducationMiss Margaret Stevens, C. C. Social Work-
er, Decatur—City Board of EducationMiss Metta Fay Street, Orthopedic Nurse,
Birmingham—Jefferson County Board of
EducationMiss Ida Mae Summers, Physical Therapist,
Birmingham—Jefferson County Board of
EducationMiss Mary Jane Thomsen, C. C. Social
Worker, Selma—City Board of Educa-
tion

Mrs. Helen W. Towles, C. C. Social Worker, Birmingham—Jefferson County Board of Education

Mrs. Marion Tupper, Orthopedic Nurse,

Montgomery—County Board of Education

Miss Lois Wildsmith, State Orthopedic Nursing Consultant, Birmingham—Jefferson Board of Education

PERSONNEL STATIONED AT INSTITUTIONS COOPERATING WITH STATE
DEPARTMENT OF EDUCATION IN THE STATE VOCATIONAL
REHABILITATION PROGRAM

Vocational Rehabilitation

Henry W. Aston, Vocational Rehabilitation Supervisor, Birmingham—Jefferson County Board of Education

Pierce C. Cain, Vocational Rehabilitation Counselor, Gadsden—Alabama School of Trades

Stanley W. Clements, Vocational Rehabilitation Supervisor, Tuscaloosa—State Vocational Trade School

J. W. Cowen, Vocational Rehabilitation Supervisor, Andalusia—Covington County Board of Education

W. A. Crunk, Vocational Rehabilitation Supervisor, Selma—City Board of Education

John R. Gordon, Vocational Rehabilitation Counselor, Jasper—Walker County Board of Education

George H. Grimsley, Vocational Rehabilitation Supervisor, Dothan—State Vocational Trade School

Mrs. Bess H. Hamrick, Vocational Rehabilitation Counselor, Birmingham—Jefferson County Board of Education

J. B. Harkins, Vocational Rehabilitation Supervisor, Birmingham—Jefferson County Board of Education

John W. Haynes, Vocational Rehabilitation Supervisor, Talladega—Alabama Institute for Deaf and Blind

J. C. Higdon, Vocational Rehabilitation Supervisor, Decatur—City Board of Education

Miss Edris Hughes, Vocational Rehabilitation Counselor, Birmingham—Jefferson County Board of Education

George L. Hurt, Vocational Rehabilitation Supervisor, Birmingham—Jefferson County Board of Education

Paul Jackson, Vocational Rehabilitation Supervisor, Tuscaloosa—State Vocational Trade School

Homer L. Jacobs, Vocational Rehabilitation Supervisor, Auburn—Alabama Polytechnic Institute

Frank W. Jenkins, Vocational Rehabilitation Supervisor, Auburn—Alabama Polytechnic Institute

Oscar F. Johansen, Vocational Rehabilitation Supervisor, Mobile—Board of School Commissioners

Floyd H. Lawson, Vocational Rehabilitation Supervisor, Decatur City Board of Education

Jessie W. McCaleb, Vocational Rehabilitation Counselor, Montgomery—County Board of Education

Mrs. Marguerite F. McKinnon, Vocational Rehabilitation Counselor, Montgomery—County Board of Education

Samuel G. Norris, Vocational Rehabilitation Supervisor, Gadsden—Alabama School of Trades

Clinton R. Owens, Vocational Rehabilitation Counselor, Gadsden—Alabama School of Trades

Grady Patton, Vocational Rehabilitation Supervisor, Bessemer City Board of Education

W. T. Porter, Vocational Rehabilitation Supervisor, Mobile—Board of School Commissioners

B. F. Simms, Vocational Rehabilitation Supervisor, Birmingham—Jefferson County Board of Education

W. P. Snuggs, Vocational Rehabilitation Supervisor, Birmingham—Jefferson County, Board of Education

W. C. Taylor, Vocational Rehabilitation Supervisor, Tuscaloosa State Vocational Trade School

John M. Thomas, Vocational Rehabilitation Counselor, Dothan — State Vocational Trade School

H. A. Turner, Vocational Rehabilitation Supervisor, Decatur—City Board of Education

L. J. Waller, Vocational Rehabilitation Supervisor, Birmingham—Jefferson County Board of Education

M. A. Whetstone, Vocational Rehabilitation Supervisor, Birmingham — Jefferson County Board of Education

Miss Anna Jean Whitt, Vocational Rehabilitation Counselor, Decatur — City Board of Education

C. W. Whitten, Vocational Rehabilitation Supervisor, Mobile — Board of School Commissioners

Mrs. Frances B. Woods, Vocational Rehabilitation Counselor, Birmingham—Jefferson County Board of Education

David E. Young, Vocational Rehabilitation Supervisor, Montgomery—County Board of Education

AUSTIN RUEL MEADOWS, of Montgomery, Superintendent of Education, was born in Coosa County, December 24, 1899. He is the son of Little Benjamin and Martha Annie (*Carter*) Meadows, of Coosa County and of Calhoun County; grandson of Mose and Didemic (*Hogan*) Meadows, Coosa County, and Mack and Eliza (*Tuck*) Carter of Oxford, Calhoun County.

Dr. Meadows attended school in Coosa County; studied under Professor Alonza Rinaldo Jones, a pioneer teacher. He attended the State Normal School at Jacksonville; received his M. A. degree in 1932, at University of Alabama and his PH.D at Columbia University, 1940. He has been in public educational work since 1917. He was elected State Superintendent of Education in 1946, and again in 1954. He is a Democrat; a Baptist; Mason. He has written on the subjects of Safety and Economics and School Transportation.

Married: at Montgomery, February 16, 1936, Elinor, daughter of Gary T. and Ethel Hooper, of that place.

STATE BOARD OF EMBALMERS

Glenn E. Vickrey, *Secy.-Treas.*, P. O. Box 426, Montgomery

EMPLOYEES' RETIREMENT SYSTEM OF ALABAMA

Secretary-Treasurer, Raymond D. Fowler

Assistant to Secretary-Treasurer, E. L. Bottoms

Statistician II, Lady Ruth Weed

Clerk II, Mary G. Sanford

Tabulating Equipment Operator II, William J. Oliver

Clerk-Stenographer I, Bobbie Carol Garth

TEACHERS' RETIREMENT SYSTEM OF ALABAMA

Secretary-Treasurer,
Raymond D. Fowler

Clerk-Stenographer II
Claire M. Guice

Statisticians II,
Auburn Bottoms
Octavia Roemer

Field Auditor
Joe Sexton

Account Clerks
Clara Barton

Jessie Ripley
Elaine Grimes

Key Punch Operators
Margaret F. Bowman
Kathleen Stapp

Clerk Typists II
Minnie Dillard
Ruth Wheeler

Clerk Typists I
Jeanette Cherry
Louise Purifoy
Wauline Tunesi

MEMBERS OF THE BOARD OF CONTROL OF THE TEACHERS' RETIREMENT SYSTEM OF ALABAMA

Ex-officio

Dr. A. R. Meadows, *Chairman, State Superintendent of Education*

Mr. John Brandon, *State Treasurer*

Mr. Fuller Kimbrell, *State Director of Finance*

Mr. F. L. Grove, *Executive Secretary, A. E. A*

Elected

Miss Zora Ellis, *Classroom Teacher*
405 East Street, South
Talladega, Alabama

Mr. Walter Jackson, *Superintendent*
City Schools of Decatur, Alabama

Mr. S. H. Hurt, *Principal*
Montevallo High School
Montevallo, Alabama

MEMBERS OF THE BOARD OF CONTROL OF THE EMPLOYEES' RETIREMENT SYSTEM

Ex-officio

Governor James E. Folsom, *Chairman*

Mr. John Brandon, *State Treasurer*

Mr. Fuller Kimbrell, *State Director of Finance*

Mr. Stanley Frazer, *Personnel Director*

Appointed

Mr. Joe Durden, *Assistant Auditor*

Dr. Douglas Cannon, *Health Department*

Mr. F. M. Mitchell, *State Welfare Department*

RAYMOND DALTON FOWLER, Secretary-Treasurer, Employees' and Teachers' Retirement Systems, was born in Carbon Hill, May 13, 1903, son of Samuel Robert and Fannie (*Edell*) Fowler, of Fayette County; grandson of Eddie and Frances (*Price*) Fowler, of Bankston, and of Jesse Cornelius and Matilda Jane (*Earnest*) Kimbrell, of Alta, Fayette County. His grandparents on his father's side were from the Carolinas and on the mother's side came to Alabama from Georgia.

Mr. Fowler was educated in the elementary and high schools at Carbon Hill, in Walker County. He took a business course in Birmingham and attended the University of Alabama. He served as City Clerk of Carbon Hill, Deputy Tax Collector, Walker County; Examiner of Public Accounts, State of Alabama, 1935 to 1939; Principal Accountant for State Auditor, 1939-1943; Budget Officer, State of Alabama, 1943-1946; Business Manager, Alabama College, Montevallo, 1946-1951, in the latter year became Secretary-Treasurer (Executive Officer) Teachers' and Employees' Retirement Systems of the State of Alabama. He is a Democrat, Baptist, Mason and Past Master of Oak Park Lodge, Montgomery.

Married: March 2, 1930, at Carbon Hill, Willie Teague, daughter of James Derrick and Mae (*Teague*) Sanders, of Dothan, Houston County. Children: 1. Raymond Dalton, Jr., 2. Sandra, m. Lt. Henry L. Nichols, Jr., Armed services, Glasgow, Scotland; 3. Betty Lorene.

STATE BOARD OF REGISTRATION FOR PROFESSIONAL ENGINEERS AND LAND SURVEYERS

John M. Gallalee, *Chairman*, University

William H. Smith, *Vice-Chairman*, Mobile

Percy G. Cowin, *Secretary*, Birmingham

S. W. Harbin, Montgomery

C. W. Harrison, Birmingham

Clifton C. Cobb, *Executive Secretary*, 711 High Street, Montgomery

DEPARTMENT OF EXAMINERS OF PUBLIC ACCOUNTS

Chief Examiner

Ralph P. Egerton

Assistant Chief Examiner

G. W. Tobias

Chief Attorney

James T. Hardin

Examiner IV

J. Dean Fleming

Examiner III

W. L. Blackmon

C. L. Butler

Sam W. Grubbs

E. E. Haynes

C. R. Keener

James T. Leach

Charles K. White

Examiner II

W. A. Bailey

Cassius Brady
 D. L. Brock
 C. C. Brooks
 J. G. Browder
 D. E. Cain, Jr.
 J. C. Cale
 W. J. Colley
 S. S. Cox
 C. N. Evans
 W. M. Farrar
 D. C. Fox
 E. C. Frazer, Jr.
 A. D. Fundaburk
 James A. Geesey
 J. C. Graham
 Frances Grantham
 M. E. Harden
 C. B. Hoglan
 A. S. Hosmer
 R. H. Jackson
 E. O. Jones
 Richard Krudop
 Hubert Lacey
 A. E. Ledyard
 R. R. Lowman
 J. C. McDermott
 James E. Moore
 A. J. Newman
 Rupert A. Rayford
 F. W. Reid
 J. W. Reynolds
 E. R. Richardson
 L. L. Robertson
 F. N. Stephens
 Gray Thatcher
 Jesse B. Ward

Examiner I

Robert Bonner
 J. H. Bruner
 R. B. Cobb
 W. H. Glasgow
 C. L. Hall
 S. V. Henderson
 Joe W. Horn
 E. M. Ivy
 B. L. Kill
 W. F. Lee
 Walter L. Longshore
 J. F. McDonald
 W. L. Nearen
 R. B. Newton
 H. R. Parker
 John C. Phillips
 John P. Russell
 W. M. Stipling

Clerk Stenographer III

Willie M. Baggett

Duplicating Equipment Operator I

Jesse Bradley

Clerk Stenographer II

Doris Burns
 Ruth Hawkins
 Eloise B. Strozier

Clerk Typist II

Martha R. Davis
 Ruth Dismukes
 Viola M. Harris
 Mary Louise Jones
 Willie T. McDonald
 Mary Scott
 Mary Lou Wright

RALPH PARKER EAGERTON, Chief Examiner of Public Accounts, was born July 21, 1903, at St. Stephens, Berkley County, S. C., son of John Cecil and Elizabeth Mable (*Wilder*) Eagerton, the former of Marlboro, S. C., and the latter of St. Stephens in that State; grandson of Charles Samuel and Loretta Frances (*Parker*) Eagerton, of Darlington, S. C.; and of Joseph Mallett and Julia (*Russell*) Wilder, of South Carolina.

Mr. Eagerton attended Edgar's School and Barnes' School, in Montgomery, and graduated from The Citadel, Charleston, S. C., and at the University of Alabama. His professional degree is in Business Administration. He was made State Accountant in 1934 and Examiner of Public Accounts in 1935, and was named Chief Examiner of Public Accounts in 1947. He is a Baptist. Married: June 25, 1925, at Prattville, Maude Allene, daughter of William Moore and Maude Allene (*Stuart*) McKinney, of Camden. Children: 1. Ralph Parker, Jr., m. Katherine Leigh Andrew, Montgomery; 2. William McKinney, m. Frances Marie Dickey, Montgomery.

DEPARTMENT OF FINANCE

DIRECTOR'S OFFICE

Director of Finance
Fuller Kimbrell

Assistant Director of Finance
Ed Pepper

Administrative Assistant II
James H. Lewis

Clerk Stenographer IV
Sue J. Williams

Clerk Stenographer II
Betty M. Rutledge

BUDGET DIVISION

Budget Officer
James V. Jordan

Budget Examiner I
Howard M. Williams

Clerk Typist I
Frances Stallings

Accountant II
Cladys Boswell

Clerk Typist II
Mary E. Jones

CONTROL AND ACCOUNTS

Comptroller
John Graves

Tabulating Equipment Operator II
Marjorie Amerine

Clerk II
Lucille G. Baldwin

Tabulation Equipment Operator II
Maude E. Blake

Accountant III
J. T. Brassell

Accountant III
Henry L. Burgess

Account Clerk
Ida May Bullock

Accountant II
Ellie Rue Cauthen

Clerk Typist II
Mary Lee Dewberry

Calculating Machine Operator
Robbie Freeman

Key Punch Operator
Sara Garrett

Accountant III
E. D. Gilmer

Clerk Stenographer I
Mae Hall

Clerk Stenographer III
June R. Hargrove

Clerk III
Porter Harper

Accountant I
Vera H. Harris

Key Punch Operator
Frances M. King

Tabulating Equipment Operator I
Mary W. Monroe

Key Punch Operator
Beverly Murdock

Clerk Stenographer II
Helen L. Porter

Clerk II
Jennie Mae Powell

Calculating Machine Operator
Hattie J. Quales

Accountant III
Roy W. Sanders

Clerk Stenographer II
Tallulah Sanderson

Accountant I
Irma Schofield

Key Punch Operator
Carolyn S. Willis

PURCHASES AND STORES

State Purchasing Agent
J. B. King

Buyer I
Mary Oliver Evans

Clerk I
Phillipa Garrett

Buyer I

Ida L. Howze

Buyer I

W. L. Jackson

Buyer I

Robert B. Janney

Clerk Typist II

Ruby G. Jones

Buyer II

C. T. Krackenberger

Clerk Stenographer II

Rose Livingston

Buyer III

Allen M. McNeel

Clerk Typist I

Ann Mathews

Buyer I

Carol Pruett

Clerk I

Frances W. Smith

Clerk Typist I

Era O. Wallace

Clerk II

Olga Webl

Buyer I

Louise Whitfield

Clerk I

Martha M. Woodruff

SERVICE DIVISION

Capitol Building Manager

W. Maxwell Peacock

Watchman

Wm. P. Aderhold

Chief Clerk

Ethel K. Parnett

Building Guide

Mary C. Beach

Painter

Fred W. Beck

Groundsman

Gus Boyd Jr.

Elevator Operator

W. Burchfield

Laborer

Joe Coleman

Landscape Architect

C. L. Clemons, Jr.

Building Guide

Edith Crawford

Building Guide

Marion Davidson

Laborer

Lucian Davis

Clerk II

Sara Ruth Dendy

Watchman

G. R. Drummend

Cabinetmaker

K. P. Duncan

Watchman

Joseph M. Gauntt

Clerk Stenographer III

Jimmielue Gibson

Building Custodian

Lamar E. Gray

Clerk I

E. M. Grimes

Laborer

Clarence Hammonds

Building Guide

Eliz. H. Hannon

Switchboard Operator

Cornelia Harris

Clerk I

Mary C. Harris

Watchman

Robert C. Houlton

Watchman

Charlie L. Howard

Groundsman

I. S. Hyde

Laborer

Bennie Johnson

Switchboard Operator

Annie Mae Jones

Watchman

Curtis A. Jones

Elevator Operator

Mable Jones

Property Inventory Officer

F. H. Kersh

Switchboard Operator

Mirle Kersh

Building Guide

Allene K. McMillan

Watchman

Leonard G. McQueen

Switchboard Operator

Lucretia B. Maloy

Plant Maintenance Foreman

Thomas S. Martin

Building Custodian

Grover C. Miller

Building Guide

Mittie Miller

Ornamental Plant Nurseryman

Alfred H. Mitchell

Building Guide

Mildred Nolen

Electrician

H. G. Oswald, Sr.

Watchman

Durward B. Owen

Capitol Hostess

Mary S. Owsley

Chief Watchman

Charlie B. Parham

Plant Electrician

Joe Parrett

Watchman

John R. Rhodes

Cabinetmaker

W. Ray Rigsby

Building Guide

Bessie E. Rushin

Switchboard Operator

Kate Sellers

Watchman

B. C. Segrest

Clerk I

Betty Jo Sharp

Building Custodian

John W. Shelkofsky

Switchboard Operator

Naomi Ann Shirley

Watchman

Anthony Sims

Building Guide

Eddie Mae Smith

Accountant I

Robert N. Stagers

Switchboard Operator

Lois D. Stanley

Building Guide

Ethel Steagall

Switchboard Operator

Laura A. Stewart

Switchboard Operator

Lucille Sullivan

Watchman

Melvin L. Taunton

Watchman

A. A. Taylor

Building Guide

Leona B. Taylor

Switchboard Supervisor

Louise W. Tippin

Building Guide

Janie W. Troy

Interior Decorator

Eugenia Tuttle

Clerk II

Barbara G. Waites

Clerk Typist I

Grace Ward

Stock Clerk I

Harvey D. Weldon

Plumber

Clarence Wells

Building Guide

Eleanor T. Wells

Domestic Worker

Mary L. Wells

Switchboard Operator

Willie Westbrook

Building Guide

Margaret Whetstone

Elevator Operator

Eunice Woods

Exterminator

George Yarbrough

LEGAL DIVISION

Attorney III

Randolph G. Lurie

Clerk Stenographer III

Carolyn Drum

STATE INSURANCE FUND

Insurance Fund Manager

James H. Horn

Account Clerk

Louise Dismukes

Clerk Stenographer I

Mamie R. Garrard

Clerk I

Alma G. Head

Accountant III

William H. Isbell

Public Buildings Insurance Inspector

Phillip Lacey

Clerk I

Suanne Lett

Public Buildings Insurance Inspector

Claude B. McRae

Clerk I

Mary G. Marsh

Clerk Stenographer III

Charity Slaughter

Public Buildings Insurance Inspector

Robert L. Watkins

Public Buildings Insurance Inspector

T. E. Whatley

Public Buildings Insurance Inspector

George W. Wood

WHITE HOUSE OF THE
CONFEDERACY*Building Guide*

Mrs. E. Chalker

Building Guide

Mrs. F. Rowell

FULLER ASBERRY KIMBRELL, of Fayette, State Finance Director, was born June 22, 1909, at that place, son of William Asberry and Patience Evergreen (*Kemp*) Kimbrell, the former who served as a Baptist minister for fifty years; grandson of William Marion and Elizabeth (*Drake*) Kimbrell, of Berry, and of Robert Luther and Zelda Elizabeth Kemp, of Northport. The Kimbrell family came originally from England and settled in Jasper County, Ga. The family moved to Fayette County, Ala., in 1853.

Mr. Kimbrell was educated in the grammar schools of Fayette County and graduated in the Berry High School, in 1927. He finished in general accounting at LaPorte Business College, Indiana, in February, 1931. He established a farm machinery business in 1937, and is today operating branches in Tuscaloosa, Aliceville, and Columbus, Miss. He served as State Senator from November 1947 until November, 1950. He was a member of the City Council of Fayette from 1953 until 1955, resigning to accept appointment as State Finance Director. He is a member of the Democratic Executive Committee, was a delegate to the National Democratic Convention at Chicago in 1952. He is a Baptist, member of the Elks, Lion's Club, is a Past President of Fayette County Chamber of Commerce and has served as County Chairman of the American Red Cross, United Appeal, March of Dimes and other drives. He was one of the original organizers, in 1943, of the American Farm Equipment Association and served as its President in 1947.

Married: February 17, 1934, at Berry, Reba Ethel, daughter of James Wiley and Edna Earle (*Harris*) Shook, of that place. Children: 1. James Donald, m. Elizabeth Farmer; 2. Cynthia Ann.

GEOLOGICAL SURVEY

Post Office: University. Express Office: Tuscaloosa

State Geologist

Dr. Walter B. Jones

Assistant State Geologist

Dr. Stewart J. Lloyd

Consulting Geologist

Mr. Hugh D. Pallister

Geologist

Mr. Victor M. Shamburger, Jr.

Consulting Geographer

Dr. Roland M. Harper

Consulting Entomologist

Dr. J. Manson Valentine

Consulting Paleontologist

Miss Winnie McGlamery

Librarian

Mrs. Betty Thomas

Photographer

Mr. Thomas H. DeJarnette

Account Clerk

Miss Mary Claire Ryan

Clerk Stenographer III

Miss Katherine Fraker

Clerk Stenographer II

Mrs. Julia Leatherwood

Clerk Stenographer I

Miss Faye Ingram

Clerk Typist I

Miss Doris Powell

Clerk Typist I

Mrs. Mary Jo Gilbert

Motor Equipment Operator II

Mr. Robert H. Lewis

Janitor

David L. Matthews

Laborer

Hayes Allen

Mr. David W. Elliott

Mr. Melvin Grimstead

Joe Samuel

Jeff Jackson

Laboratory Helper

Jessie Mae Moore

Edna Mae Crowell

Ella Matthews

WALTER BRYAN JONES, State Geologist, was born February 25, 1895, at Huntsville. He is the son of George Walter and Elvalena (*Moore*) Jones, of Huntsville, the former County Surveyor of Madison County and State Senator, 1927; grandson of Major George Washington and Maria Gay (*Harris*) Jones, who lived near Huntsville, and of William Henderson and Martha Woodson (*Criner*) Moore of New Market, all of Madison County.

Dr. Jones received his preparatory education from Prof. C. J. Goodrich and others in his native town and graduated from the University of Alabama in 1918 with the A.B. degree and in 1920 with the A.M. degree. He received his Ph.D. degree from Johns-Hopkins University in 1924. He is by profession a geologist and was employed by the Mexican Eagle Petroleum Corporation in Mexico during 1920-22. He served as Assistant State Geologist of Alabama from August 1, 1924, until October 1, 1927, at which time he was made State Geologist to succeed Dr. Eugene A.

Smith, deceased. He served as Captain in the C. of E., 548th Engineers, during the World War period from May 25, 1918 to July 27, 1919, and saw overseas service, having been promoted to Adjutant of the 345th Engineers. He is a Democrat, Presbyterian, Mason, member of the Sigma Ki, Gamma Alpha Pi, Nautilus and other organizations. He is the author of the following: "Statistics of the Mineral Production of Alabama for 1917," Bull. 21, Ala. Geol. Survey, 1920, 128 pp.; "La Ceiba, the Silk Cotton Tree of Mexico," American Forestry, Col. 30, No. 368, August, 1924, pp. 463-464, 2 pl.; "Supplementary List of Economic Rocks and Minerals of Alabama," Bull. 30, Geol. Survey of Alabama, May, 1925, 15 pp.; "Statistics of the Mineral Production of Alabama for 1923," Bull. 29, Geol. Survey of Alabama, June, 1925, 106 pp.; "Bauxite in Alabama, with a special discussion of the Margerum District," Economic Geol. Vol. XXI, No. 8, pp. 792-802, Dec., 1926; "Index to the Mineral Resources of Alabama," Geol. Survey of Alabama, Bull. 28, 256 pp. 42 pls., 15 figs., 1926; "Statistics of the Mineral Production of Alabama for 1924," Bull. 32, Geol. Survey of Alabama, 123 pp. 1926; "Building Limestone of the Muscle Shoals District," The Muscle Shoals Monthly, April, 1927, pp. 3-4-9, Vol. I, No. 7, 4 Illustrations; "Petroleum Products in Shallow Wells in Alabama," Circular 4, Geol. Survey of Alabama, July, 1927, 33 pp. 4 pls., 5 figs.; "Making Lime in Alabama," Rock Products, Vol. 30, 19, pp. 41-47 (30 illustrations in text), Sept. 17, 1927.

War service in World War II: Lt. Col. 1941; Colonel 1946; active duty Camp Livingston, La., Dec. 6, 1940-Dec. 5, 1941; Duncan Field June 30, 1942-Dec. 25, 1942; Southwest Pacific Area, Dec. 26, 1942-Sept. 28, 1944; Fort Belvoir Sept. 29, 1944-Feb. 1, 1945. Colonel C. E. Reserve Corps, Feb. 2, 1945.

Married: June 30, 1924, at Huntsville, Hazel Lucile, daughter of Charles E. and Eva (*Grimwood*) Phelps of that city. Children: 1. Douglas Epps; 2. Warren Phelps. (Eldest son, Nelson, was killed in action in Germany in the recent war.)

GORGAS MEMORIAL BOARD

Finis E. St. John, Jr., Cullman
Gen. Robert E. Noble, Anniston
Mrs. H. D. Warner, Tuscaloosa

DEPARTMENT OF PUBLIC HEALTH

STATE COMMITTEE OF PUBLIC HEALTH

AND

STATE BOARD OF MEDICAL EXAMINERS

Dr. E. V. Caldwell, Huntsville	Dr. Charles E. Abbott, Tuscaloosa
Dr. J. D. Perdue, Mobile	Dr. Edgar G. Givhan, Birmingham
Dr. John L. Branch, Montgomery	Dr. C. E. Robert Parker, Montgomery
Dr. John W. Simpson, Birmingham	Dr. J. Paul Jones, Camden
Dr. J. G. Daves, Cullman	Dr. J. O. Finney, Gadsden

BUREAU OF ADMINISTRATION

State Health Officer
Dr. D. G. Gill

Clerk Stenographer IV
Bessie A. Tucker

Public Health Physician III
Dr. Ira L. Myers

Stock Clerk I
Minnie B. Dolbear
Martha L. Knabe

FINANCE DIVISION

Accountant IV
James E. Robbins, Jr.

Accountant II
Fred Sims

Accountant I
Corine Savage

Account Clerk
Memrie Ewing
Allie M. Gray

Bookkeeping Machine Operator
Lois Ayer

Clerk Typist II
Oretha Dozier

Clerk II
Mae B. Little

Clerk I
Mary T. Carlisle

DIVISION OF MENTAL HYGIENE

Clinical Psychologist II
John M. McKee

Psychiatric Social Worker II
Alsa C. Robinette

Clerk Stenographer II
Eula Burt

Clerk Stenographer I
Alma St. George

DIVISION OF PUBLIC HEALTH EDUCATION

Informational Writer II
Nadine Pitts

Health Educator
Kyle C. Rigsby

Clerk Stenographer I
Nancy Miller

Clerk Typist I
Nellie M. Terry

DIVISION OF MACHINE TABULATION

Tabulating Equipment Supervisor I
Charles B. Dulin

Tabulating Equipment Operator II
Audrey Sears

Tabulating Equipment Operator I
Mary Ann Arnold
Vivian I. Horne

Duplicating Equipment Operator I
Dolphus Steve Forbus

Key Punch Supervisor
Julie A. Broom

Key Punch Operator
Teresa B. Benbow
Valeria Duncan
Julie A. Melton
Eva J. Reeves
Doris Richards

Clerk Typist I
Agnes Mathis

DIVISION OF HOSPITAL PLANNING

Hospital Plan Administrator
Clay H. Dean

Building Construction Engineer
Fred W. Beacham

Hospital Inspector
Edward Davis
James R. Draa

Accountant II
James E. Laughlin

Clerk Stenographer III
Ruth Duke

Clerk Typist II
Beverly G. Formby

BUREAU OF COUNTY HEALTH WORK

Public Health Physician IV
Dr. W. J. Donald

Public Health Field Agent
Maggie Ellen King

Clerk Stenographer III
Luette Kilpatrick

DIVISION OF NURSING

Public Health Nursing Director
Catherine Corley

Public Health Nursing Consultant
Mildred Jackson
Mary Lee Parker

Clerk Stenographer III
Norma L. Chandler

DIVISION OF PERSONNEL

Departmental Personnel Officer II
Virginia E. Kendrick

Clerk Stenographer I
Joyce Williamson

Personnel Technician I
Elizabeth H. Kelly

BUREAU OF SANITATION

Public Health Engineer V
Arthur N. Beck

Clerk Stenographer I

Margaret Bell

Draftsman Illustrator I
Dora H. Parker

Lounell Gaston

Clerk Stenographer III
Inez Woodward

Clerk Typist II

Sudie Clark

Clerk Stenographer II
Joan Rosen
Betty Teel

Clerk Typist I

Mattie Lee Taylor

(a) DIVISION OF GENERAL SANITATION

Public Health Engineer IV
R. V. Barnes

Public Health Engineer II
Paul Pate

Public Health Engineer III
O. G. Quenelle

(b) DIVISION OF INDUSTRIAL HYGIENE

Public Health Engineer IV
R. V. Barnes

(c) WATER IMPROVEMENT COMMISSION

Public Health Engineer IV
J. L. Crockett, Jr.

Chemist II

McKendree H. Floyd

Public Health Engineer III
John M. Bolton

Sanitation Technician

R. H. Still

Public Health Engineer II
William T. Willis

Engineering Assistant I

Curtis Eatman

Thomas L. Milford

William G. Maughan

(d) DIVISION OF INSPECTION

Public Health Engineer IV
G. R. Wright

James S. McGee, Jr.

Sanitarian II
U. D. Franklin
R. C. Burkhardt

Sanitarian I
R. A. Edwards
Edwin M. Paschal

(e) DIVISION OF VECTOR CONTROL

Public Health Engineer IV
W. H. Kittrell

Public Health Engineer III
J. P. Gilbert

(f) DIVISION OF WATER SUPPLY

Public Health Engineer IV
C. W. White

Public Health Engineer III
W. H. Gilmore

BUREAU OF LABORATORIES

Public Health Laboratories Director
Dr. T. S. Hosty

Helen Schliecker
Barbara Sullivann
Elizabeth Surginer
Sarah Wells

Assistant Public Health Laboratories Director
Dewey M. Wells

Laboratory Technician
Barbara J. Gibson
Anne Hutchison
Jacqueline Parquette
Barbara N. Shepherd
Georgia M. Watson

Bacteriologist II
Mary L. Banks
Carolyn J. Irwin
Mary B. Johnson
Nellie K. Whitfield
Erin J. Withers

Clerk Stenographer III
Ruth Greene

Bacteriologist I
Mary W. Ashmore
Ruby J. Atkins
Emma Lou Belyeu
Sally Bice
Margaret Boswell
Carolyn Chapman
Cherry Deason
Mary Alice Freear
Loyall Hamil
Harold M. Moody
Carolyn Price

Clerk Typist I
Avis L. Caton
Ramona Hartsell
Ola M. Osborn
Marie Smith

Stock Clerk I
George Meadow

Clerk
Ethel Rutherford

ANNISTON BRANCH LABORATORY

Bacteriologist II
J. A. Weed

Clerk Typist I
Colleen Brady

Laboratory Technician
Gerald D. Weed

BIRMINGHAM BRANCH LABORATORY

Bacteriologist I
Dorothy Franklin
Jack R. Wright

DECATUR BRANCH LABORATORY

Bacteriologist II
C. C. Johnson

J. J. Ranson

Bacteriologist I

Clerk Typist I
Mary D. Johnson

DOTHAN BRANCH LABORATORY

Bacteriologist II
Anne I. Cooper

Neva S. Huskey

Bacteriologist I

Clerk Typist I
Bettye Hudson

HUNTSVILLE BRANCH LABORATORY

Bacteriologist II
Agnes Gatlin

Clerk Typist I
Jessie F. Grooms

MOBILE BRANCH LABORATORY

Bacteriologist I
John McDurmont

SELMA BRANCH LABORATORY

Bacteriologist II
Minnie Ray Hataway

Joanne Newman

Bacteriologist I

Clerk Typist I
Joyce R. Gilmore

TUSCALOOSA BRANCH LABORATORY

Bacteriologist II
Ellen Howell

Doris P. Courington

Bacteriologist I

Clerk Typist I
Hazel Phillips

BUREAU OF MATERNAL AND CHILD HEALTH

Public Health Physician II
Dr. W. G. Paul

Nutritionist
Amanda Tucker

Public Health Nursing Consultant
Frances Raley

Clerk Stenographer III
Helen Wylie

Thelma Walker

Clerk Typist II
Katherine Jones

BUREAU OF PREVENTABLE DISEASES

Public Health Physician III
Dr. W. H. Y. Smith

Clerk Stenographer III
Willie Kate Hufham

Statistician I
Louise Whinnery

Clerk Typist II
Carolyn Chamless

(a) DIVISION OF VENERAL DISEASE CONTROL

Public Health Agents
J. C. Christopher
R. O. Goodson

Sam Howell
Charles P. Stringer
Forrest Lavender

John M. Miller
Willard W. Pope
Merrill L. Redfern

Nurse

Grover C. Dick

X-Ray Technician

Evelyn Hagler

Clerk Stenographer II

Mozelle Wallace

Clerk Typist I

Helen Furlow

Clerk I

Lillian Hyatt

(b) DIVISION OF CANCER

Medical Social Worker Assistant

Dorothy Hawkins

Clerk Stenographer II

Thelma Robertson

Clerk Typist II

Carolyn Huffstutler

Clerk Typist I

Zelda Stinchcomb

Bobbie J. Cox

Mary Carolyn Parsons

(c) DIVISION OF HEART DISEASE CONTROL

Laboratory Technician

Sally Challis

Clerk Typist I

Gerry Lanier

(d) DIVISION OF TUBERCULOSIS CONTROL

Medical Specialist

Dr. Arthur A. Calix

Administrative Assistant I

Lady Ruth Self

Nursing Services Supervisor

Ruth Clopton

Ella C. Gilliland

Vera Mae Key

Ida B. Hassell

Velma Keene

Hilary Matthews

Bertrum T. Pierce

Clerk Stenographer II

Mary K. Hancock

Clerk II

Bessie S. Smith

Clerk I

Emma Shanks

Clerk Typist II

Bertha Harper

Clerk Typist I

Ann Chambers

Una Mae Harrison

Elizabeth Holley

Edna Push

Annelle Robertson

Freda Dupes

Hazel Lawrence

Nurse

Cleo Crane

Mae B. Cockrell

Emma G. Campbell

Bertha Owen

X-Ray Technician

Myrtle A. Adair

John C. Adams

Henry L. Bush

Lucille Cook

BUREAU OF VITAL STATISTICS

Vital Statistics Registrar

Ralph W. Roberts

Statistician II

Blanche Castleberry

Public Health Field Agent

Wren V. Chadwick

Clerk Stenographer III

Mildred Sugg

Clerk III

Olivia McNair

Clerk II

Estelle Caddell

Gladys Gilmore
 Julia Gresham
 Josie Key Howard
 Mary McConneil
 Mary B. Ming

Photocopyist

Howard W. King
 Maude Gorman
 Frances Preiss

Clerk I

Sharon Best
 Mary Ann Davis
 Myrtle Gafford
 Inda Jenkins
 Emma C. Martin
 Pauline J. Newsom
 Mary Proctor
 Flory B. Rhodes
 Lucy Rivenbark
 Ethel Taylor

Clerk Typist II

Nellie C. Ball
 Louise Meadows

Clerk Typist I

Daisy T. Anchors
 Mabel Bennett
 Mary Bowles
 Nell Choate
 Freida Guthrie
 Gladys Hines
 Mary Hosselton
 Mary H. Ingram
 Ina Mae Macey
 Joan Preister
 Mittie Sadler
 Lucille Smith
 Bertie P. Stierwalt
 Bonnie Sullivan
 Henry Merle Grier

DANIEL GORDAN GILL, State Health Officer, Montgomery, was born September 20, 1897, at Victoria Harbor in the County of Simcoe, Ontario Province, Canada; son of Jacob Charles and Sophia (*Nelson*) Gill, the former born at Orilla, Ontario; the latter of Royston, Ont.; grandson of Jacob Gill, born at sea on his way to Canada, and of John Nelson and his wife Ann MacIntosh of Helens Bay, County Down, Ireland. His great grandfather, Daniel Gill, was an officer in the British Army; lived for a time in Nova Scotia and moved thence to Vermont. Dr. Gill was educated in the public schools of Victoria Harbor and the Collegiate Institute at Orillia. He got his professional degree at the University of Toronto, M.B., 1922; D.P.H. and M.D., 1924. He served as an interne at Long Island Hospital in Boston in 1922-23. He was in public health work from 1923 to the date of his appointment as Alabama State Health Officer in 1947, serving first with the Rockefeller Foundation in 1924-25. Dr. Gill served in the Canadian Field Artillery in the 67th and 51st Batteries, 1917-18, in France. He was a member of the United States Public Health Service with the rank of Lt. Colonel from November 1, 1943, to January 7, 1947, serving as Medical Director, State Selective Service System of Alabama. He is a Democrat and a Presbyterian. He is the author of numerous scientific papers prepared in connection with the public health work with the Alabama State Board of Health of which he was Director of the Bureau of Preventable Diseases. He married Ella Frances Beale, daughter of Cadwallader and Ella (*Waddill*) Beale, of Montgomery, at that place, July 29, 1936. The Beales were North Carolinians originally from Ireland. Cadwallader Beale served in the Confederate Army.

HIGHWAY DEPARTMENT

Highway Director

Herman L. Nelson

Administration Assistant II

F. O. McManus

Chief Accountant

A. D. Trum

Chief Equipment Superintendent

J. B. Tucker

<i>Hy. Fmn.</i> Gilbert W. Aaron	<i>Hy. C Guard</i> L. D. Alexander
<i>Auto Mech.</i> J. E. Abercrombie	<i>Hy. D. Asst.</i> R. M. Alexander III
<i>Hy. Fmn.</i> M. R. Abernathy	<i>Eng. Asst 1</i> J. E. Allday
<i>Br. D Eng. 2</i> J. F. Adair	<i>Auto. Mech.</i> Norman T. Allday
<i>Eng. Asst. 1</i> Cecil R. Adams	<i>Eng. Asst. 2</i> Chas R. Alldredge
<i>Mat. Asst</i> Charles A. Adams	<i>Hy. C Guard</i> Benton Allen
<i>Civ. Eng. 3</i> Charles D. Adams	<i>Hy. Fmn.</i> Drew Allen
<i>Dom. Wkr.</i> Janie Felder	<i>Clerk 2</i> Monroe D. Allen
<i>Eng. Asst 1</i> Davis Adams	<i>Clk. Sten 1</i> Peggy Rose Allen
<i>Eng. Asst. 1</i> Howard W. Adams	<i>Eq. Opr. 3</i> William E. Allen
<i>P. Su. Ast. 2</i> John Odell Adams	<i>Br. D Eng. 3</i> Robert H. Allgood
<i>Mach. 2</i> John Walter Adams	<i>Eq. Opr. 2</i> Ike N. Allinder
<i>Mat. Asst.</i> Penton E. Adams	<i>Eq. Opr. 3</i> Leonard G. Allred
<i>Hvy. Eq. Mch.</i> Thomas W. Adams	<i>Eq. Opr. 2</i> Arthur Alms
<i>Eng. Asst. 1</i> William R. Adams	<i>Eq. Opr. 2</i> Leon C. Alms
<i>Eng. Asst 1</i> Jerry A. Adcox	<i>Clerk 1</i> Edith M. Alred
<i>Dom. Mkr.</i> Abbie Mae Miles	<i>Hvy. Eq. Mch.</i> William R. Alston
<i>Eng. Asst. 1</i> Hubert L. Aderholt	<i>Clerk 2</i> Benjamin Amason
<i>Clerk 2</i> David C. Akins	<i>Eng. Asst. 1</i> Elbert W. Anderson
<i>Eng. Asst. 1</i> David F. Alberson	<i>Eq. Opr. 2</i> Jeston Anderson
<i>Civ. Eng. 2</i> David C. Alderman	<i>Eng. Asst. 1</i> Joe Anderson, Jr.
<i>Civ. Eng. 1</i> Allen W. Alexander	<i>Eng. Asst. 1</i> Linus C. Anderson

Eq. Opr. 3
Robt Lee Anderson

Hy. C Guard
Robt. T. Anderson

Eq. Opr. 2
Thomas B. Anderson

Hy. Fmn.
B. Frank Andress

Auto Mech.
Benj. H. Andress

Civ. Eng. 1
Frank Andress, Jr.

Eq. Opr. 3
H. G. Andress

Eng. Asst. 1
Huey T. Andress

Civ. Eng. 1
Wilson L. Andress

Eng. Asst. 1
Phillip M. Andrews

Hy. D Asst.
Robert M. Andrews

Eng. Asst. 1
Billy F. Angel

Civ. Eng. 2
Thos. W. Ansley

Eng. Asst. 1
Robert E. Anthony

Eng. Asst. 1
J. W. Arbuthnot, Jr.

Auto Mech.
Richard F. Ardis

Util. Lab.
Ellis B. Armistead

Util Lab.
G. W. Armistead

Eq. Opr. 3
M. W. Armistead

Util. Lab.
W. E. Armistead

Eng. Asst. 1
Jack M. Armor

Eq. Opr. 2
Carl B. Armstrong

Eq. Opr. 3
Chas. M. Armstrong

Eq. Opr. 2
G. A. Armstrong

Hy. Supt. 1
Geo. L. Armstrong

Civ. Eng. 1
W. B. Armstrong

Hy. C Guard
M. E. Arrington

Clk. Sten 2
Edith B. Aswell

Mat. Eng. 2
C. S. Athey

Eng. Asst. 1
Romeo R. Aulman

Hy. Fmn.
Arthur H. Austin

Eq. Opr. 1
John E. Austin

Clk. Sten. 4
Margaret Austin

Hy. Fmn.
R. L. Austin

Eng. Asst. 1
Wm. Gary Austin

Hy. D. Eng. 1
Van Autery

Civ. Eng. 2
A. B. Autrey

Hy. C Guard
Wilfred C Autrey

Eng. Asst. 1
Will Frank Autrey

Eng. Asst. 1
Bennie L. Avans

Clerk 2
John C. Avant

Eq. Opr. 3
Phillip Avery

Eng. Asst. 1
Heustis Avritt

Clerk 1
Fred Awbrey

- Hy. C Guard*
Cameron W. Bachus
- Hy C Guard*
Horace L. Baggett
- Eng. Asst. 1*
James L. Bagwell
- Clk. Sten. 2*
Betty M. Bailey
- Eng. Asst. 1*
Samuel H. Bailey
- Eq. Opr. 1*
Willie J. Bailey
- Hvy. Eq. Mch.*
B. F. Baker
- Eq. Opr. 3*
Cecil C. Baker
- Eq. Opr. 2*
J. F. Baker
- Sign Paint.*
John A. Baker
- Mch. Stk. Ck.*
Paul D. Baker
- Eng. Asst. 1*
John L. Balentine
- Au. Ser. Man*
Adron L. Ball
- Civ. Eng. 1*
Alfred J. Ballard
- Hy. Fmn.*
James O. Banks
- Mat. Eng. 2*
Julian H. Banks
- Eng. Asst. 2*
Marvin C. Barber
- Clk. Sten. 3*
Myrtie C. Barker
- Hy. C. Guard*
Charles M. Barkley
- Eq. Opr. 3*
T. J. Barkley
- Eq. Opr. 3*
Webster N. Barkley
- Hy. Fmn.*
Willie W. Barkley
- Mat. Eng. 2*
E. K. Barnes
- Hy. C Guard*
John T. Barnes
- Eng. Asst. 1*
O. E. Barnes, Jr.
- Clerk 2*
Pierson H. Barnes
- Hy. C Guard*
Lewis W. Barnett
- Welder*
Robert F. Barnett
- Clerk 3*
Henry G. Barnette
- Eng. Asst. 1*
Luther C. Barnette
- Auto Mech.*
Robert G. Barr
- Hy. C Guard*
Charles L. Barrett
- Eng. Asst. 1*
Walter W. Barrett
- Eng. Asst. 1*
Reed Barton
- Hy. Fmn.*
J. T. Bartlett, Jr.
- Hy. Fmn.*
Charles Lee Bass
- Eng. Asst. 1*
William R. Bassett
- Clerk 4*
Clifford Bateman
- Clk. Typ. 1*
Susan Bateman
- Mat. Asst.*
Edward G. Bates
- Civ. Eng. 5*
V. A. Bates
- Civ. Eng. 1*
T. G. Batley, Jr.
- Civ. Eng. 2*
E. M. Battles
- Mat. Asst.*
Benford A. Battles

Eng. Asst. 1
 Charles D. Bauer

Civ. Eng. 3
 H. G. Beaird

Eq. Opr. 1
 Grover C. Beard

Clk. Sten. 2
 Helen F. Beard

Eq. Opr. 2
 Charles L. Beasley

Eng. Asst. 1
 Joe Frank Beasley

Eng. Asst. 1
 Lancey Beasley, Jr.

Eq. Opr. 2
 Wilson H. Beasley

Hy. Fmn.
 W. F. Beauchamp

Eq. Opr. 2
 William Z. Beck

Hy. C Guard
 Dan S. Belk

Eng. Asst. 1
 Carlos Bell

Eq. Opr. 3
 Daniel K. Bell

Welder
 Elmer L. Bell

Clerk 1
 W. H. Bell

Eng. Asst. 1
 Jack R. Bellows

Eng. Asst. 2
 Bobby R. Bender

Eng. Asst. 2
 Louis C. Bender

Hy. C Stwd.
 J. W. Benefield

Eq. Opr. 2
 L. H. Benefield

Eng. Asst. 1
 Dallas E. Bennett

Eng. Asst. 1
 C. O. Benson, Jr.

Civ. Eng. 1
 Joseph W. Benson

Eng. Asst. 1
 Lindon E. Benson

Eng. Asst. 2
 William H. Benson

Civ. Eng. 2
 Dwayne T. Bentley

Eq. Opr. 1
 L. E. Bentley

Eng. Asst. 1
 Paul D. Bentley

Eng. Asst. 1
 Felton E. Benton

Bk. Mch. Opr.
 Mary N. Bergh

Key Pun Op.
 Sara B. Berry

Civ. Eng. 1
 Billy G. Berryhill

Eng. Asst. 1
 Abram T. Best

Eng. Asst. 1
 James H. Best

Eq. Opr. 2
 Irvin D. Betts

Eng. Asst. 1
 Robert H. Betts

Hy. C Guard
 C. D. Beverly

Watchman
 G. C. Beverly

Hy. D. Eng. 2
 Fred C. Bey

Mat. Eng. 1
 Richard O. Biles

Au. Ser. Man
 W. A. Biles

Civ. Eng. 2
 W. D. Bill

Eng. Asst. 1
 Lonnie G. Black

Auto. Mech.
 D. B. Blackburn

<i>Clk. Sten. 2</i> Mary E. Blackburn	<i>Auto Mech.</i> Thomas A. Bobo
<i>Br. D Eng. 1</i> G. N. Blackerby, Jr.	<i>Eng. Asst. 1</i> Thomas A. Bobo, Jr.
<i>Civ. Eng. 1</i> R. G. Blackerby	<i>Auto Mech.</i> Ula F. Bobo
<i>Eq. Opr. 2</i> James A. Blackmon	<i>Hy. Fmn.</i> William E. Bobo
<i>Hy. C Guard</i> J. M. Blackwelder	<i>Eng. Asst. 1</i> Jimmie J. Boggs
<i>Hy. Supt. 1</i> Henry M. Blackwell	<i>Civ. Eng. 4</i> W. H. Boggs
<i>Mch. Stk. Ck.</i> Tonie M. Blackwell	<i>Eq. Opr. 2</i> Edsel H. Bohannon
<i>Hy. C Guard</i> W. A. Blackwell	<i>Clerk 2</i> Walter L. Bohannon
<i>Eng. Asst. 1</i> D. L. Blackwood	<i>Eng. Asst. 1</i> John P. Bohannon
<i>Eq. Opr. 2</i> Dewey W. Blackwood	<i>Asst. Mech.</i> Richard W. Bolan
<i>Civ. Eng. 2</i> J. L. Blair	<i>Hy. C Guard</i> Charles J. Bolen
<i>Exec. Asst.</i> Roy E. Blair	<i>Eng. Asst. 2</i> James E. Boles
<i>Eq. Opr. 2</i> Winfred W. Blair	<i>Eng. Asst. 2</i> Raymond H. Boles
<i>Eng. Asst. 1</i> Charlie E. Blake	<i>Eng. Asst. 1</i> Carl D. Bolin
<i>Eng. Asst. 1</i> Ralph D. Blalock	<i>Civ. Eng. 2</i> Grafton H. Bolin
<i>Eng. Asst. 1</i> Robert R. Bland	<i>Eng. Asst. 1</i> Turner L. Bolin
<i>Eng. Asst. 2</i> Ramon L. Blanks	<i>Hy. Fmn.</i> Carl J. Booth
<i>Bk. Mch. Opr.</i> Leola T. Blanton	<i>Civ. Eng. 3</i> M. P. Boswell
<i>Auto Mech.</i> Willie M. Boan	<i>Hy. Supt. 1</i> S. D. Boswell
<i>Eq. Opr. 2</i> James H. Boatright	<i>Clk. Sten. 1</i> Jean J. Boutwell
<i>Hy. Fmn.</i> Dewey M. Bobo	<i>Acct. 1</i> A. A. Bowden
<i>Hy. Fmn.</i> P. L. Bobo	<i>Watchman</i> Curtis N. Bowden

<i>Mat. Eng. 1</i>	Oscar D. Bowen, Jr.	<i>Eng. Asst. 1</i>	Jack M. Brasfield
<i>Civ. Eng. 4</i>	C. A. Bowles	<i>Eng. Asst. 1</i>	F. E. Brashier
<i>Hy. Fmn.</i>	Charlie M. Bowlin	<i>Civ. Eng. 6</i>	B. L. Bray
<i>Hy. Fmn.</i>	Roy Bowlin	<i>St. E. Ast. 1</i>	Donald L. Bray
<i>Civ. Eng. 2</i>	Charley L. Bowling	<i>Eq. Opr. 1</i>	George Brewton
<i>Mat. Asst.</i>	John W. Boyd	<i>Hy. C Stwd.</i>	Jimmy R. Bridges
<i>Hy. C Guard</i>	William W. Boyd	<i>Hy. Fmn.</i>	John R. Bridges
<i>Welder</i>	H. M. Boykin	<i>Hy. Supt. 1</i>	Luther E. Bridges
<i>Eng. Asst. 1</i>	James E. Boysworth	<i>Civ. Eng. 3</i>	A. Lloyd Britt
<i>Auto. Mech.</i>	Charles E. Bozeman	<i>Eng. Asst. 1</i>	Billy H. Brock
<i>Carpenter</i>	William E. Bozeman	<i>Eng. Asst. 1</i>	Noel V. Brock
<i>Eng. Asst. 1</i>	Jesse W. Bradberry	<i>Eq. Opr. 3</i>	Walter J. Brockway
<i>Eng. Asst. 2</i>	James E. Braden	<i>Hy. Fmn.</i>	Daniel C. Brooks
<i>Hy. Supt. 1</i>	Henry M. Bradford	<i>Eng. Asst. 2</i>	Guthrie N. Brooks
<i>Whse. Fmn.</i>	Dwight M. Bradley	<i>Acct. 1</i>	J. E. Brooks
<i>Hy. D. Eng. 1</i>	J. R. Bradley	<i>Eng. Asst. 1</i>	John T. Brooks, Jr.
<i>Watchman</i>	James L. Brand	<i>Tr. S. Eng. 2</i>	N. C. Brooks
<i>Eq. Opr. 1</i>	William W. Brannon	<i>Hy. C. Stwd</i>	Robert E. Brooks
<i>Civ. Eng. 1</i>	A. H. Brantley	<i>Yard Fmn.</i>	R. L. Brooks
<i>Whse Fmn.</i>	Geo. D. Brantley	<i>Hy. C. Guard</i>	Robert Lee Brooks
<i>Mat. Eng. 2</i>	G. M. Brantley	<i>Eng. Asst. 2</i>	Emory Broom
<i>Auto. Mech.</i>	Fred T. Branum	<i>Eq. Opr. 1</i>	Alvis L. Brown

<i>Hy. C. Guard</i> A. C. Brown	<i>Auto Mech.</i> Reeder W. Bruce
<i>Eq. Opr. 2</i> Bennie B. Brown	<i>Auto Mech.</i> Samuel M. Brunson
<i>Eq. Opr. 2</i> Cecil W. Brown	<i>Hy. Fmn.</i> Elias H. Bryan
<i>P. Su. Ast. 1</i> Chas. F. Brown	<i>Row Asst.</i> Joseph L. Bryan
<i>Carpenter</i> Edward J. Brown	<i>D. Br. Tnd. 1</i> M. H. Bryan
<i>Util. Lab.</i> James L. Brown	<i>Eng. Asst. 2</i> James R. Bryant
<i>Eng. Asst. 1</i> Jean A. Brown	<i>Civ. Eng. 2</i> Lewis E. Bryant
<i>Hy. C. Guard</i> Jim Brown	<i>Mat. Asst.</i> Thomas L. Bryant
<i>Hy. C. Guard</i> John B. Brown	<i>Civ. Eng. 3</i> J. A. Bryson
<i>Civ. Eng. 2</i> John K. Brown	<i>Hy. Fmn.</i> J. M. Buchanan
<i>Eng. Asst. 1</i> John T. Brown	<i>Eq. Opr. 1</i> Willie Earl Buck
<i>Hy. D. Asst.</i> Koker Brown	<i>Hy. C. Guard</i> Jack Buckner
<i>Eng. Asst. 1</i> Odis D. Brown	<i>Hy. C. Guard</i> Jackson D. Bullard
<i>Eq. Opr. 1</i> Ovie Brown	<i>Eng. Asst. 1</i> R. W. Bullard
<i>Eng. Asst. 2</i> Robert I. Brown	<i>Eng. Asst. 1</i> Howard H. Bumpers
<i>Hy. C. Guard</i> Thomas K. Brown	<i>Clerk 1</i> R. A. Bumpers
<i>Eng. Asst. 1</i> Walter Lee Brown	<i>Util. Lab.</i> John E. Bunch
<i>Util. Lab.</i> William L. Brown	<i>Civ. Eng. 2</i> Winston T. Bunn
<i>Laborer</i> William W. Brown	<i>Eng. Asst. 1</i> Mark S. Burge
<i>Eng. Asst. 1</i> William Browning	<i>Hy. D. Eng. 2</i> H. L. Burgess, Jr.
<i>Civ. Eng. 4</i> E. B. Bruce	<i>Clk. Typ. 2</i> Marjorie Burgess
<i>Hy. C. Guard</i> Jack P. Bruce	<i>Eng. Asst. 1</i> Norman G. Burgess
	<i>Clerk 2</i> Otis C. Burgess

<i>Hy. Fmn.</i> Carl A. Burke	<i>Clerk 2</i> George W. Bynum, Jr.
<i>Eng. Asst. 2</i> G. E. Burkhalter	<i>Civ. Eng. 2</i> Daniel H. Byrd, Jr.
<i>Mat. Eng. 1</i> C. A. Burleson	<i>Mat. Eng. 2</i> W. G. Byrd
<i>Auto Mech.</i> Gene Burleson	<i>Hy. Supt. 1</i> Elbert P. Cain
<i>Hvy. Eq. Mch.</i> Julius Burleson	<i>Civ. Eng. 3</i> John J. Cain
<i>Civ. Eng. 2</i> L. T. Burleson	<i>Hy. Fmn.</i> Bland M. Calhoun
<i>Civ. Eng. 4</i> L. A. Burleson	<i>Util. Lab.</i> Chester M. Calhoun
<i>Welder</i> Leonard H. Burnett	<i>Eng. Asst. 1</i> Ferrell M. Calhoun
<i>Eq. Opr. 2</i> Chester W. Burns	<i>Eng. Asst. 2</i> Norman F. Calhoun
<i>Hy. C. Guard</i> Jesse C. Burns	<i>Eng. Asst. 2</i> Sidney L. Calhoun
<i>Civ. Eng. 6</i> H. D. Burnum	<i>Hy. D. Eng. -1</i> Wm. D. Callaway
<i>Eng. Asst. 2</i> Willie F. Burson	<i>Eq. Opr. 2</i> Bobby D. Calvert
<i>Eng. Asst. 1</i> Felix A. Burt	<i>Hy. Fmn.</i> William S. Calvert
<i>Eng. Asst. 1</i> Terry M. Burttram	<i>Civ. Eng. 3</i> Clarence F. Camp
<i>Mat. Asst.</i> Charles K. Bush	<i>Eq. Opr. 1</i> Chas. S. Campbell
<i>Hy. C. Guard</i> Eugene Bussey	<i>Bldg. C. Fmn.</i> James O. Campbell
<i>Hy. Fmn.</i> Edwin Butgerest	<i>Hy. C. Guard</i> Jim B. Campbell
<i>Hy. Supt. 1</i> Floyd G. Butler	<i>Eq. Opr. 2</i> Roy Lee Campbell
<i>Eq. Opr. 3</i> James W. Butler	<i>Eng. Asst. 2</i> W. E. Campbell
<i>Hvy. Eq. Mch.</i> Leon R. Butler	<i>Hy. Fmn.</i> Wm. A. Candler
<i>Eq. Opr. 2</i> William C. Butler	<i>Hy. Fmn.</i> Garland F. Cannon
<i>Rad. Tech. 1</i> Wayne H. Byers	<i>Hy. C. Guard</i> Herbert E. Cannon

<i>Eng. Asst. 2</i> H. E. Cannon, Jr.	<i>Eng. Asst. 1</i> Leon C. Carroll
<i>Eng. Asst. 1</i> James P. Cannon	<i>Acct. 1</i> Nellie B. Carroll
<i>Eng. Asst. 1</i> Taylor H. Cannon	<i>Hy. C. Stud</i> Clyde D. Carter
<i>Hy. C. Guard</i> Jessie V. Cantrell	<i>Eng. Asst. 1</i> Ed B. Carter
<i>Hy. C. Guard</i> Leroy Cantrell	<i>Hy. Supt. 1</i> Fate Carter
<i>Eng. Asst. 1</i> Jack F. Caraway	<i>Hy. Fmn.</i> J. C. Carter
<i>Hy. C. Guard</i> Alfred F. Cargile	<i>Hy. Fmn.</i> John Carter
<i>Eq. Opr. 1</i> Clois D. Cargile	<i>Eng. Asst. 1</i> Kit C. Carter, Jr.
<i>Eq. Opr. 3</i> R. O. Cargile	<i>Hy. Fmn.</i> Monroe Carter
<i>Clk. Sten. 3</i> Adelle M. Carlisle	<i>Hy. C. Guard</i> Shird Carter
<i>Hy. D. Eng. 2</i> Andrew C. Carlisle	<i>Civ. Eng. 1</i> William H. Carter
<i>Eng. Asst. 1</i> Arthur W. Carlisle	<i>Hy. C. Guard</i> Willie E. Carter
<i>Eng. Asst. 1</i> Ernest Carlisle	<i>Asst. Mech.</i> Willis F. Carter
<i>Eq. Opr. 1</i> James E. Carlisle	<i>Mach. 2</i> John A. Casey
<i>Hy. C. Guard</i> John K. Carlisle	<i>Eng. Asst. 1</i> Billy A. Cash
<i>St. E. Ast. 2</i> C. B. Carlton, Jr.	<i>Hy. Supt. 1</i> H. R. Cash
<i>Photocop</i> J. G. Carmichael	<i>Civ. Eng. 1</i> Hollis Cash, Jr.
<i>Hy. C. Guard</i> Aster A. Carpenter	<i>Auto. Mech.</i> James E. Cason
<i>Eng. Asst. 2</i> David W. Carr	<i>Field Aud.</i> Sloan Y. Cassels
<i>Eq. Opr. 1</i> Frank Carr	<i>Mat. Eng. 1</i> Edward P. Cassidy
<i>Clerk 1</i> William H. Carr	<i>Eng. Asst. 1</i> C. A. Castleberry
<i>Hy. C. Guard</i> James T. Carroll	<i>Auto Mech.</i> W. Franklin Cater

<i>Eng. Asst. 1</i> John R. Cathey	<i>Civ. Eng. 1</i> Frank N. Champion
<i>Hy. C. Guard</i> Robert B. Cathey	<i>Hy. C. Guard</i> Robert L. Chance
<i>Clk. Sten. 2</i> Ann R. Caudill	<i>Hy. C. Guard</i> John M. Chancery
<i>Br. D. Eng. 3</i> E. E. Caudill	<i>Eng. Asst. 2</i> F. E. Channell
<i>Civ. Eng. 2</i> S. E. Caudill, Jr.	<i>Eng. Asst. 1</i> L. J. Channell
<i>Hvy Eq. Mch.</i> M. F. Caudle	<i>Auto. Mech.</i> Herman L. Chapman
<i>Clerk 2</i> Jack F. Causey	<i>Auto Mech.</i> John C. Chapman
<i>Clk Typ. 1</i> Kathryn I. Causey	<i>Eq. Opr. 3</i> Olin R. Chapman
<i>Clk. Typ. 1</i> Christine Cauthen	<i>Eng. Asst. 2</i> Lee Chappell
<i>Auto Mech.</i> Robert N. Cauthen	<i>Hy. D. Eng. 2</i> Wm. M. Chappell
<i>Clerk 2</i> Cecil Caylor	<i>Auto Mech.</i> James M. Cheaney
<i>Util. Lab.</i> James D. Caylor	<i>Hy. D. Asst.</i> Alvin C. Childers
<i>Clk. Sten. 2</i> Billie J. Chaffin	<i>Eng. Asst. 1</i> George L. Childers
<i>Eng. Asst. 2</i> John F. Chaffin	<i>Hy. C. Stwd.</i> Virgil Chism
<i>Hy. C. Guard</i> Burl S. Chambers	<i>Key Pun. Op.</i> Walterine Chisolm
<i>Eq. Opr. 2</i> C. R. Chambers	<i>Eq. Opr. 3</i> Joseph H. Choate
<i>Br. D. Eng. 5</i> J. W. Chambers	<i>Hy. Fmn.</i> D. A. Chrietzberg
<i>Eq. Opr. 3</i> Raleigh Chambers	<i>Laborer</i> Jesse M. Christa
<i>Hy. Fmn.</i> Ransom T. Chambers	<i>Hy. C. Guard</i> John R. Christian
<i>Hy. Supt. 2</i> R. D. Chambers	<i>Hy. C. Guard</i> L. R. Christian
<i>Laborer</i> H. A. Chambless	<i>Civ. Eng. 1</i> Murry M. Christian
<i>Eng. Asst. 1</i> Billy J. Champion	<i>Civ. Eng. 1</i> August N. Cicero

<i>Carpenter</i>	<i>Hy. Supt. 1</i>
John D. Clardy	Roland T. Cobb
<i>Mat. Asst.</i>	<i>Eq. Opr. 3</i>
Charles P. Clark	T. J. Cockcroft
<i>Mech. Fmn.</i>	<i>Eng. Asst. 1</i>
C. T. Clark	Raymond L. Coffey
<i>Hy. C. Guard</i>	<i>Clk. Sten. 1</i>
Ira R. Clark	Betty R. Cofield
<i>Eng. Asst. 1</i>	<i>Hy. C. Guard</i>
James W. Clark	John M. Cogburn
<i>Eq. Opr. 3</i>	<i>Clerk 2</i>
John B. Clark	Eleanor B. Cogdell
<i>Eng. Asst. 1</i>	<i>Civ. Eng. 3</i>
John G. Clark	J. M. Coker
<i>Mat. Eng. 1</i>	<i>Eq. Opr. 3</i>
Merrill D. Clark	James L. Colburn
<i>Hy. C. Guard</i>	<i>Civ. Eng. 2</i>
William P. Clark	John C. Cole
<i>Eq. Opr. 3</i>	<i>Eng. Asst. 1</i>
Leroy W. Clarke	Charles R. Coleman
<i>Civ. Eng. 5</i>	<i>Hy. D. Eng. 2</i>
C. C. Clayton	C. W. Coleman
<i>Eng. Asst. 1</i>	<i>Au. Bo. Rpr.</i>
Lloyd W. Clayton	Henry E. Coleman
<i>Util Lab.</i>	<i>Clerk 3</i>
Wess L. Cleary	Otha Coleman
<i>Eng. Asst. 2</i>	<i>Civ. Eng. 3</i>
James D. Clem	Tom L. Coleman
<i>Hy. Fmn.</i>	<i>Eng. Asst. 1</i>
Garlin Clement	Thomas O. Coleman
<i>Civ. Eng. 1</i>	<i>Mch. Stk. Ck.</i>
Hanson L. Clements	A. J. Colley
<i>Eq. Opr. 1</i>	<i>Clerk 4</i>
Walter E. Clemmons	A. F. Collier
<i>Eq. Opr. 3</i>	<i>Hy. D. Eng. 2</i>
Miles H. Clemons	Tom Collier
<i>Eq. Opr. 3</i>	<i>Civ. Eng. 2</i>
Morris Clemons	Dan C. Collins
<i>Hy. Fmn.</i>	<i>Eq. Opr. 2</i>
W. T. Cleveland	Sam Comer
<i>Eng. Asst. 1</i>	<i>Mat. Eng. 2</i>
Dewey F. Coalburn	W. J. Comerford
<i>Eq. Opr. 3</i>	<i>Hy. Supt. 1</i>
Hubert L. Cobb	Paul L. Compton

Mat. Asst.

Claude M. Cone

Hy. D. Eng. 2

Wice Earl Cone

Civ. Eng. 3

B. C. Conley

Clerk 2

Sherwood D. Conley

Eng. Asst. 1

John J. Conner

Eng. Asst. 1

Thomas J. Conner

Eq. Opr. 2

William H. Corner

Civ. Eng. 2

Charles P. Cook

Br. D. Eng. 3

Charlie H. Cook

Eq. Opr. 3

James E. Cook

Eng. Asst. 1

James L. Cook

Eng. Asst. 1

Loveman J. Cook

Clk. Typ. 2

Mary P. Cook

Eng. Asst. 1

Robert H. Cook

Br. D. Eng. 3

E. B. Cooley, Jr.

Util Lab.

James A. Cooley

Eng. Asst. 2

Granvil H. Coons

Hy. Fmn.

Richard O. Coons

Hy. Fmn.

Albert H. Cooper

Eq. Opr. 2

Robert C. Cooper

Civ. Eng. 1

Willard J. Cooper

Hy. C. Stwd.

H. Olin Copeland

Eq. Opr. 2

Lonnie Copeland

Eng. Asst. 2

Marion D. Copeland

Sign Paint

Charles F. Coppage

Eng. Asst. 1

James H. Corbitt

Eng. Asst. 2

J. R. Corbitt

Eng. Asst. 2

W. H. Cordell

Eng. Asst. 2

Thomas H. Cork

Clerk 2

Adrian Cornelius

Hy. C. Guard

Lindsey M. Cosper

Eq. Opr. 1

John A. Cottles

Hy. Fmn.

A. B. Cotton

Hy. Supt. 1

J. C. Cotton

Hy. Supt. 1

G. T. Couch

Eng. Asst. 2

Herbert L. Couch

Hy. Fmn.

Hodges Couch

Eng. Asst. 2

Kenneth M. Couch

Civ. Eng. 1

Charles W. Counts

Civ. Eng. 4

J. W. Counts

Hy. C. Guard

Willie B. Counts

Hy. C. Guard

R. J. Courson

Mat. Asst.

Thomas M. Courtney

Carpenter

Tiras V. Covin

Eng. Asst. 1

Fred L. Covington

Civ. Eng. 2

Roy Cowan

Eq. Opr. 2

David P. Cowley

Hy. Supt. 2

C. O. Cox

Eng. Asst. 1

Clayton T. Cox, Jr.

Hy. Fmn.

Fred C. Cox

Welder

Jim C. Cox

Hy. Supt. 1

Tom H. Cox

Hy. Fmn.

George E. Coxwell

Auto Mech.

Labaron Craig

Br. D. Asst.

Edwin L. Craine, Jr.

Hy. Fmn.

Joe K. Crawford

Civ. Eng. 6

W. D. Crawford

Au. Ser. Man

Fred Crayton

Asst. Mech.

Harley Creekmore

Hy. C. Guard

Robt. E. Creighton

Eq. Ma. Supt.

N. B. Creswell

Eq. Opr. 1

C. J. Criswell

Eng. Asst. 1

Rayford Criswell

Hy. C. Guard

Giles L. Crocker

Eng. Asst. 1

Henry G. Crocker

Hy. C. Guard

C. H. Cross

Eq. Opr. 3

Cecil Cross

Eng. Asst. 1

Kenneth N. Cross

Hy. C. Stwd.

Grover M. Crowder

Hy. C. Guard

Ernest V. Crowe

Eq. Opr. 3

John T. Crowe

Util Lab.

Charles W. Crowell

Eng. Asst. 1

Aubrey D. Crows

Eq. Opr. 2

James T. Crum

Prop. Eng.

John N. Crutcher

Eng. Asst. 1

Homer Crutchfield

Hy. Fmn.

Herbert Culbreth

Civ. Eng. 1

James E. Cullins

Hy. Fmn.

Woodfin D. Culp

Hvy. Eq. Mch.

J. W. Culver

Clk. Sten. 2

Mavis Culver

Au. Ser. Man

E. Cunningham

Mech. Fmn.

Walter Cunningham

Eq. Opr. 2

Eanoch R. Cureton

Eng. Asst. 1

Daniel F. Curry

Hy. Supt. 1

Monette E. Curtis

Eng. Asst. 2

Eldridge H. Dabbs

Eq. Opr. 1
Jess A. Daniel

Hvy. Eq. Mch.
Clem Dansby

Hy. Fmn.
Lowell Dansby

Eq. Opr. 2
W. H. Darby

Clerk 3
John A. Darden

Eq. Opr. 2
Carl W. Darnell

Hy. C. Guard
John W. Daugherty

Hy. D. Eng. 2
George R. Davidson

Eng. Asst. 1
Phillip Davidson

Hy. Supt. 1
A. W. Davis

Eng. Asst. 1
Billy N. Davis

Cust. Wkr.
Buster B. Davis

Auto Mech.
C. L. Davis

Eq. Opr. 3
Daniel B. Davis

Eq. Opr. 2
Dock Davis

Hy. C. Guard
Donald Davis

Civ. Eng. 1
Edgar Davis, Jr.

Acct. 2
George C. Davis

Hy. C. Guard
James C. Davis

Eng. Asst. 1
Jimmy D. Davis

Civ. Eng. 2
Kenyon B. Davis

Civ. Eng. 3
M. C. Davis

Eng. Asst. 1
Paul H. Davis

Hy. C. Guard
Samuel L. Davis

Acct. 1
Thelma Davis

Au. Ser. Man
Willie L. Davis

Civ. Eng. 4
P. B. Day

Auto Mech.
Alfred W. Dean

Carpenter
Esmon Dean

Eq. Opr. 2
Milford M. Dean

Key Pun. Op.
Rosemerry E. Dear

Eng. Asst. 1
Jerry G. Dearmond

Civ. Eng. 2
Loutel Dearmond

Hy. C. Stud.
Fred H. Dees

Eng. Asst. 1
Howard V. Dees

Auto. Mech.
Marion T. Dees

Eng. Asst. 1
Morris Dees, Jr.

Hy. C. Guard
Sid Dees

Eng. Asst. 1
Buell B. Deese

Hy. Fmn.
Henry L. Deese

Eng. Asst. 2
Travis Defoor

Civ. Eng. 3
E. T. Degraffenheid

Civ. Eng. 6
W. P. Dejarnette, Jr.

Hy. Supt. 2
Foy D. Dempsey

Eq. Opr. v
Marion B. Dempsey

Hy. C. Guard
William L. Dempsey

Eq. Opr. 2
Woodrow J. Dempsey

Watchman
Suyties M. Dendy

Hvy. Eq. Mch.
Isaac L. Dennis

Hvy. Eq. Mch.
Luther F. Derris

Hy. C. Stwd.
A. R. Dennison

Clerk 2
Bess B. Densler

Eq. Opr. 1
Stanley Denty

Mech. Fmn.
Joe Deramus

Civ. Eng. 1
Kennard Deramus

Asst. Mech.
Robert G. Deramus

Hy. Fmn.
Lofton S. Devaughn

Hy. Fmn.
Stanley Devaughn

Hvy. Eq. Mch.
Warren H. Develin

Clerk 1
Wm. J. Devinney

Clerk 2
Thomas G. DeWitt

D. Br. Tnd. 1
W. E. Dewrell

Eng. Asst. 1
John J. Diffly, Jr.

Mat. Asst.
Homer E. Dillard

Eq. Opr. 2
Julius R. Dillard

Civ. Eng. 1
Murl Dillard

Auto Mech.
Ivie M. Dismuke

Eng. Asst. 2
Edward H. Dismukes

Hvy. Eq. Mch.
Huston L. Dismukes

Au. Bo. Rpr.
Jack Dismukes

Auto Mech.
J. B. Dismukes

Sign Paint
Virgil H. Dixon

Hy. Fmn.
Willis B. Dobbins

Hy. Fmn.
Velmer L. Dobbs

Civ. Eng. 3
F. M. Dobson

Br. D. Eng. 4
E. W. Dodd, Jr.

Eq. Opr. 1
Howard Dodd

Auto Mech.
J. W. Dollar

Auto Mech.
Otis C. Dollar

Util Lab.
Edward Donald

Eng. Asst. 1
Melvin Donald

Util. Lab.
Newman Donaldson

Eq. Opr. 2
Carlos Dorman

Eng. Asst. 1
Edwin L. Dorroh

Hy. D. Asst.
E. Comer Dorsey

Acct. Clerk
Martha K. Dorsey

Civ. Eng. 2
Louie A. Doss

Hvy. Eq. Mch.
Albert E. Dotson

- Eng. Asst. 1*
Jacob J. Doty, Jr.
- Eng. Asst. 1*
Bobby C. Douglas
- Hy. D. Asst*
G. D. Douglas
- Dfts Ill 2*
F. L. Dover
- Civ. Eng. 1*
Ralph H. Dowda
- Civ. Eng. 2*
W. A. Downing
- Hy. C. Guard*
Claude M. Downs
- Eq. Opr. 2*
Verbon R. Downs
- Hy. D. Eng. 1*
Henry Doyle, Jr.
- Eng. Asst. 1*
Bobby R. Dozier
- Eng. Asst. 2*
James Earl Dozier
- Hy. Supt. 1*
Lomax Dozier
- Eng. Asst. 2*
Rex. S. Dozier
- Eng. Asst. 1*
Richard F. Drake
- Civ. Eng. 3*
Tom G. Drinkard
- Hy. C. Guard*
Robert K. Driskell
- Eq. Opr. 3*
Jesse C. Drummond
- Eng. Asst. 1*
Robert M. Duck
- Eq. Opr. 2*
C. D. Duckworth
- Civ. Eng. 2*
Ovid M. Dukes
- Hy. Supt. 1*
David L. Dumas
- Civ. Eng. 3*
Henry P. Dumas
- Hy. Fmn.*
W. T. Dumas
- Hy. C. Guard*
J. D. Dunagan
- Mat. Eng. 5*
John B. Dunbar
- Eq. Opr. 2*
H. L. Duncan
- Eq. Opr. 3*
W. A. Duncan
- Eng. Asst. 1*
Vernon A. Dunham
- Eng. Asst. 1*
Leslie E. Dungan
- Civ. Eng. 1*
Wm. A. Dunivant
- Hy. C. Guard*
O. B. Dunlap
- Hy. C. Guard*
Charlie Dunn
- Hy. C. Guard*
David C. Dunn
- Clk. Typ. 1*
Marjorie R. Dunn
- Hy. C. Guard*
W. P. Dunnivant
- Eng. Asst. 1*
James S. Dupuy, Jr.
- Hy. Supt. 1*
G. W. Durden
- Eng. Asst. 2*
Jimmy G. Duren
- Chemist 1*
Carl F. Durham
- Hy. C. Guard*
David L. Durham
- Hy. C. Guard*
Ernest W. Dutton
- Hy. Fmn.*
James C. Dutton
- Eng. Asst. 1*
James E. J. Dykes
- Hy. C. Guard*
William J. Dykes

Eng. Asst. 1
Gene R. Eady

Eng. Asst. 2
William H. Eady

Hy. C. Guard
Joseph L. East

Eng. Asst. 1
James W. Eastep

Hy. C. Guard
Charles M. Eaton

Eng. Asst. 1
Wayne E. Eddleman

Hy. D. Asst.
Larson Edge

Hy. D. Asst.
Wm. B. Edmiston

Carpenter
Joseph E. Edmonds

Libry Asst.
M. Bibb Edmondson

Clerk 2
Harry S. Edwards

Hy. Fmn.
Jesse T. Edwards

Mat. Asst.
Ray Edwards

Eng. Asst. 1
Robert K. Edwards

Eng. Asst. 2
Thomas D. Edwards

Civ. Eng. 1
Wilber S. Edwards

Mat. Eng. 1
Douglas E. Eiland

Mat. Eng. 3
E. N. Eiland, Jr.

Bk. Mch. Opr.
Helen G. Eiland

Clk. Sten. 3
Pearl Eisenberg

Eng. Asst. 2
Amos Y. Elam

Hvy. Eq. Mch.
Ervin J. Elkins

Hy. Fmn.
Charlie A. Ellard

Hy. Fmn.
Winston M. Elliott

Eng. Asst. 1
Betty W. Ellis

Br. D. Eng. 3
Charlie G. Ellis

Clk. Typ. 2
Isaphena Ellis

Mat. Eng. 1
Adam L. Elrod

Eq. Opr. 1
Clyde Elrod, Jr.

Eng. Asst. 1
Noil R. Elrod

Eng. Asst. 1
Bobby H. Emerson

Eng. Asst. 2
Norman K. Emerson

Br. D. Eng. 3
C. M. W. Engelbert

Eng. Asst. 1
Sue C. Engelbert

Dfts. Ill. 1
Vera B. Engelbert

Eng. Asst. 1
M. B. Engelhardt

Eng. Asst. 1
S. M. Engelhardt

Auto. Mech.
Henry C. Englott

Clerk 1
Annie English

Hy. C. Guard
Eddie English

Eq. Opr. 2
Herman M. English

Hy. Fmn.
Charlie C. Ennis

Hy. C. Guard
Vearned J. Ennis

Acct. 1
William C. Eppes

<i>Clerk 2</i> Alvin G. Erwin	<i>Hy. Fmn.</i> Samuel A. Ezeli
<i>Civ. Eng. 6</i> T. H. Espy	<i>Eq. Opr. 2</i> Floyd A. Ezzeli
<i>Mat. Asst.</i> Thomas H. Espy, Jr.	<i>Hy. D. Asst.</i> Joan Fain
<i>Eq. Opr. 1</i> Berry L. Essary	<i>Hvy. Eq. Mch.</i> Edsel F. Faires
<i>Carpenter</i> Arthur A. Estes	<i>Eq. Opr. 3</i> Louie C. Faires
<i>Bk. Mch. Opr.</i> Josephine W. Estes	<i>D. Br. Tnd. 1</i> Harvey H. Falls
<i>Eng. Asst. 1</i> Randall A. Estes	<i>Hy. Fmn.</i> Charles C. Fancher
<i>Eng. Asst. 1</i> Robert H. Estes, Jr.	<i>Eq. Opr. 1</i> Jesse B. Farned
<i>Hy. C. Guard</i> Robert H. Estes	<i>Eng. Asst. 1</i> Margaret A. Farris
<i>Hy. Fmn.</i> Roscoe Estes	<i>Clerk 1</i> Margaret B. Farris
<i>Eng. Asst. 1</i> Charles F. Estock	<i>Mat. Eng. 2</i> Ralph Farrow
<i>Civ. Eng. 2</i> James E. Etheredge	<i>Hy. D. Eng. 1</i> J. T. Faulk
<i>Eq. Opr. 2</i> J. T. Etheredge	<i>Hy. Supt. 1</i> J. T. Faust
<i>Eq. Opr. 2</i> Jesse R. Etheridge	<i>Civ. Eng. 3</i> E. Dwight Fay
<i>Eng. Asst. 2</i> R. A. Etheridge	<i>Hy. C. Guard</i> Leck F. Feltman
<i>Hy. C. Guard</i> Otis E. Ethridge	<i>Clerk 2</i> Phelon R. Feltman
<i>Eng. Asst. 1</i> S. C. Eubank, III	<i>Eq. Opr. 1</i> Venson R. Feltman
<i>Auto Mech.</i> Joseph D. Evans	<i>Auto. Mech.</i> Grady V. Fendley
<i>Photocop 2</i> Russell J. Evans	<i>Plumber</i> H. T. Fendley
<i>Hy. C. Stwd.</i> William P. Evans	<i>Hy. C. Guard</i> Alton Fennell
<i>Eng. Asst. 1</i> James L. Evers	<i>Hy. C. Guard</i> Gus R. Ferguson
<i>Eng. Asst. 1</i> Ralph A. Eyraud	<i>Eq. Opr. 1</i> Jay H. Ferguson

<i>Tb. Eq. Op.</i> 2 Vito L. Ferri, Jr.	<i>Civ. Eng.</i> 4 D. B. Flournoy
<i>Civ. Eng.</i> 2 O. C. Fewell	<i>D. Br. Tnd.</i> 1 Cedric E. Flowers
<i>Hvy. Eq. Mch.</i> Joseph K. Ficquett	<i>Eng. Asst.</i> 1 Jerry L. Floyd
<i>Eng. Asst.</i> 1 Petthey J. Field	<i>Clk. Sten.</i> 2 Jo Ann Judd Floyd
<i>Eng. Asst.</i> 1 William C. Fielder	<i>Eng. Asst.</i> 1 Shirin A. Floyd
<i>Eng. Asst.</i> 2 Bobby F. Fields	<i>Hy. Fmn.</i> Cecil E. Foley
<i>Eng. Asst.</i> 2 Clarence Fields	<i>Hy. C. Guard</i> Riley M. Folmar
<i>Eng. Asst.</i> 1 Jimmy D. Fields	<i>Eng. Asst.</i> 1 Thomas N. Fontaine
<i>Hy. Fmn.</i> Victor F. Fikes	<i>Br. D. Eng.</i> 3 Franklin E. Ford
<i>Hy. C. Guard</i> Mathew M. Fincher	<i>Hy. C. Guard</i> Shelton Ford, Sr.
<i>Civ. Eng.</i> 3 M. H. Findley	<i>Civ. Eng.</i> 2 Walter R. Fore
<i>Hy. Fmn.</i> James M. Finlayson	<i>Clerk</i> 3 C. R. Foss
<i>Eq. Opr.</i> 3 M. L. Finlayson	<i>Mat. Eng.</i> 1 Edgar L. Foster
<i>Hy. Fmn.</i> Dunnaway J. Finley	<i>Acct.</i> 3 H. R. Foster
<i>Eng. Asst.</i> 2 B. T. Finneran	<i>Hy. D. Eng.</i> 2 James A. Foster, Jr.
<i>Mat. Asst.</i> James C. Firestone	<i>Eng. Asst.</i> 2 Albert S. Fowler
<i>Eng. Asst.</i> 1 Sam Fischer III	<i>Eng. Asst.</i> 1 Louie E. Fowler
<i>Clerk</i> 2 Albert V. Flanagan	<i>Mach</i> 1 J. C. Frank
<i>Hy. Fmn.</i> Huit Flanigan	<i>Blacksmith</i> Eddie T. Franklin
<i>Hy. Supt.</i> 1 M. O. Fleming	<i>Mch. Stk. Ck.</i> Roy E. Franklin
<i>Civ. Eng.</i> 4 Joe Flippen	<i>Eq. Opr.</i> 1 Carl R. Franks
<i>Eng. Asst.</i> 1 James G. Flippo	<i>Eq. Opr.</i> 1 Leo Franks

P. Su. Ast. 2
Weldon R. Free

Hy. D. Eng. 4
John Freeman

Hy. Fmn.
Kenneth L. Freeman

Eng. Asst. 2
L. Z. Freeman

Eng. Asst. 1
Leonard W. Freeman

Eng. Asst. 2
Ollis C. Freeman

Hy. C. Guard
Robert H. Freeman

Eq. Opr. 3
William S. Freeman

Pho. Spec.
Curtis Frizzell

Clerk 4
S. J. Frohlich

Util Lab.
Archie D. Fuller

Hy. Supt. 1
S. L. Fuller

Hy. C. Guard
Troy V. Fuqua

Plumber
W. C. Furr

Eng. Asst. 1
Ben. F. Fussell

Civ. Eng. 1
Cortez Gable

Eng. Asst. 1
Earnesteen Gable

Hy. C. Guard
David E. Gaines

Eng. Asst. 1
Lewis Gaither, Jr.

Eq. Opr. 3
Lester N. Gammon

Eng. Asst. 1
Gene Gandy

Util Lab.
Vonceil Gandy

Mat. Asst.
A. E. Gann

Eng. Asst. 1
Hubert N. Gann

Hy. D. Eng. 1
Luther C. Gantt

Hy. C. Guard
James H. Garmon

Eq. Opr. 1
Ray Garmon

Eng. Asst. 1
Charles T. Garner

Hy. Fmn.
Joe B. Garner

Row Asst.
Wm. Emmett Garner

Util Lab.
William H. Garner

Tb. Eq. Op. 2
C. S. Garrett, Jr.

Hy. Supt. 1
David H. Garrett

Eq. Opr. 2
James A. Garrett

Clerk Sten. 2
Georgia M. Garrick

Hy. Supt. 1
J. A. Garris

Eq. Opr. 1
Glover W. Garrison

Mat. Eng. 3
J. S. Gaskell

Civ. Eng. 3
Robert M. Gatewood

Hy. Fmn.
Geo. W. Geck

Eq. Opr. 3
Luther L. Gee

Civ. Eng. 1
W. M. Geeslin

Civ. Eng. 2
Charles W. Gibson

Mat. Asst.
Earl V. Gibson

Clerk 1

Ezra Gibson

Eng. Asst. 1

James H. Gibson

Hy. Fmn.

Roy N. Gibson

Hy. Supt. 1

Thomas J. Gibson

Hy. C. Guard

Robert D. Giday

Hy. D. Asst.

Chas. H. Gilbreath

Eng. Asst. 2

James A. Gilchrist

Eng. Asst. 1

William O. Giles

Eng. Asst. 2

Ellis L. Gilliland

Eq. Opr. 3

John H. Gilliland

Hy. Supt. 1

H. D. Gillis

Eng. Asst. 2

Jack D. Gilmer

Mat. Asst.

John H. Gilmer

Eng. Asst. 1

Chas. L. Gilmore, Jr.

Eq. Opr. 3

Aurel B. Glasgow

Eng. Asst. 2

William D. Glasgow

Civ. Eng. 4

James M. Glass

Br. D. Eng. 3

W. A. Glass

Civ. Eng. 3

W. R. Glass

Hy. C. Guard

Giles A. Glenn

Civ. Eng. 2

Jason H. Glenn

Eng. Asst. 1

John R. Glenn

Eng. Asst. 1

Billy G. Gober

Eng. Asst. 2

Wilford B. Godwin

Hy. Fmn.

Wm. E. Godwin

Hy. Fmn.

Samuel B. Gold

Eng. Asst. 1

Bobby J. Golden

Eq. Opr. 3

Jay Golden

Key Pun. Op.

Sally Ann Golden

Acct. 3

W. M. Golden, Jr.

Civ. Eng. 5

B. C. Goode

Eng. Asst. 1

Bryan C. Goode, Jr.

Hy. C. Guard.

Dulaine P. Goodson

Hy. C. Stwd.

P. W. Goodson

Eng. Asst. 1

Aurelius Goodwin

Eng. Asst. 1

George T. Goodwyn

Auto Mech.

Thomas Goclsby

Civ. Eng. 2

Woodrow Gossage

D. Br. Tnd. 1

James R. Grady

Eng. Asst. 2

Frank M. Graham

Eng. Asst. 1

Gilbert L. Graham

Eng. Asst. 2

Max L. Graham

Mat. Eng. 1

Robert G. Granger

Hy. Supt. 1

C. B. Grant

Eng. Asst. 1

Lorenzo H. Grant

Eq. Opr. 3

Melvin Grant

Watchman

Nicholas E. Grant

Auto Mech.

R. L. Grant

Hy. Fmn.

Esker Gray

D. Br. Tnd 1

Grover C. Gray

Auto Mech.

W. D. Gray

Eng. Asst. 2

William H. Gray

Watchman

C. K. Greathouse

Hy. C. Guard

W. W. Greathouse

Eng. Asst. 1

A. H. Green, Jr.

Eng. Asst. 1

Austin E. Green

Mat. Eng. 1

Charles C. Green

Hy. Fmn.

Charlie C. Green

Welder

Coy Green

Eng. Asst. 1

Doyle D. Green

Eng. Asst. 2

James H. Green

Eq. Opr. 2

Leo J. Green

Eng. Asst. 2

Norman C. Green

Hy. Supt. 1

Quinton R. Green

Eng. Asst. 1

Wade Green Jr.

Eng. Asst. 1

William R. Green

Eng. Asst. 2

Reuben Greene Jr.

Eng. Asst. 2

R. M. Greenlee

Watchman

A. C. Greenley

Eng. Asst. 1

Donald T. Gregorn

Eng. Asst. 1

Wm. H. Gregory III

Stk. Clk. 2

A. R. Gresham

Eng. Asst. 2

Henry E. Gresham

Hy. C. Guard

Charlie F. Grider

Eng. Asst. 1

Billy U. Griffin

Mch. Stk. Ck.

C. W. Griffin, Jr.

Eq. Opr. 3

D. R. Griffin

Eng. Asst. 2

Grady J. Griffin

Eng. Asst. 2

James P. Griffin

Hy. Fmn.

William S. Griffin

Eng. Asst. 1

Floyd W. Grimes

Eng. Asst. 1

Robert L. Grimes

Eng. Asst. 1

Roy D. Grimes

Mat. Eng. 3

Warner C. Grimsley

Civ. Eng. 4

G. H. Grisham

Civ. Eng. 1

Gorman H. Grisham

Hy. C. Guard

Ira W. Griswold

Mch. Stk. Ck.

Thomas J. Gross, Jr.

Civ. Eng. 2
James O. Grumm

Clk. Typ. 1
Flaroelee I. Guice

Eng. Asst. 2
Carl T. Guin

D. Br. Tnd. 1
Artis C. Guinn

Eq. Opr. 2
Hollis A. Gullledge

Hy Fmn.
Roy A. Gullledge

Eng. Asst. 1
Lecil M. Gunter

Civ. Eng. 2
B. E. Guthery

Eq. Opr. 2
C. T. Guy

Hy. C. Guard
F. M. Guy

Eq. Opr. 1
Harvey W. Guy

Supt. C. Per.
R. A. Guy

Eq. Opr. 1
Orbie E. Haddock

Eq. Opr. 3
Ellis Hadley

Eng. Asst. 1
Barry H. Hagedorn

Clk. Sten. 2
Annie H. Hagler

Clk. Sten. 1
Martha E. Hagood

Clk. Sten. 2
Ella S. Haigler

Clk. Typ. 1
Annie B. Hails

Au. Ser. Man
Athaël G. Hale

Eng. Asst. 1
Bibb Hall

Eng. Asst. 1
Eugene Hall

Eng. Asst. 1
George W. Hall

Du. Eq. Op. 1
Hayward Hall

Asst. Mech.
Hubert H. Hall

Hy. C. Guard
Jim Ed. Hall

Eq Opr. 2
John E. Hall

Clerk 2
John S. Hall

Civ. Eng. 2
Marion J. Hall

Eq. Opr. 3
Ned Hall

Auto Mech.
Newman P. Hall

Mat. Asst.
Robert L. Hall

Civ. Eng. 1
R. M. Hall, III

Mat. Eng. 1
Thomas E. Hall, Jr.

Eng. Asst. 2
Travis D. Hall

Eng. Asst. 1
Walter B. Hall

Eq. Opr. 1
W. C. Hall

Eng. Asst. 1
Foye A. Halstead

Eq. Opr. 3
Avery J. Ham

St. E. Ast. 2
David M. Ham

Eq. Opr. 2
H. J. Hambrick

Hy. D. Asst.
Anthony L. Hamerka

Auto Mech.
Jim Hamilton

Eng. Asst. 2
Murray E. Hamilton

<i>Sign Paint</i> Roy A. Hamilton	<i>Hy. C. Guard</i> Chappel C. Hardy
<i>Clk Typ. 1</i> Mary A. Hamlet	<i>Auto Mech.</i> H. W. Hardy
<i>Civ. Eng. 2</i> Virgil O. Hamlet	<i>Pr. C. Eng. 1</i> Grady Harger
<i>Eng. Asst. 2</i> Phillip H. Hamm	<i>Mat. Eng. 1</i> N. N. Harless
<i>Auto Mech.</i> A. T. Hamner	<i>Hy. Fmn.</i> S. J. Harp
<i>Hy. C. Stwd</i> Henry H. Hamner	<i>Hy. Supt. 2</i> E. L. Harpe
<i>Hy. C. Guard</i> Virgil E. Hampton	<i>Hy. Fmn.</i> J. Z. Harpe
<i>Clerk 2</i> Walter B. Hanigan	<i>Eng. Asst. 1</i> Kenneth L. Harpe
<i>Watchman</i> Ranzia B. Hann	<i>Hy. C. Guard</i> Arthur F. Harper
<i>Eng. Asst. 1</i> Gordon L. Hannah	<i>Hy. Supt. 1</i> Fred M. Harper
<i>Eq. Opr. 1</i> Gurley G. Hannah	<i>Eq. Opr. 2</i> O. D. Harper
<i>Hy. C. Stwd</i> Charlie F. Hanserd	<i>Clk. Typ. 1</i> Verlie P. Harper
<i>Eng. Asst. 2</i> Alex Hanson, Jr.	<i>Clk. Sten. 2</i> Nina A. Harrington
<i>Hy. C. Guard</i> Alex Hanson	<i>Eng. Asst. 1</i> R. S. Harrington
<i>Eng. Asst. 1</i> Michael G. Harbin	<i>Hy. Fmn.</i> Charlie E. Harris
<i>Civ. Eng. 7</i> S. W. Harbin	<i>Eq. Opr. 2</i> Elihu N. Harris
<i>Eng. Asst. 2</i> Edward L. Hardin	<i>Civ. Eng. 1</i> Forrest Harris
<i>Hy. C. Stwd</i> Grover Hardin	<i>Hy. C. Guard</i> Gerry P. Harris
<i>Eng. Asst. 2</i> Joseph H. Hardin	<i>Tr. S. Eng. 1</i> James C. Harris
<i>Eq. Opr. 1</i> Joseph T. Hardin	<i>Clerk 2</i> J. T. Harris
<i>Civ. Eng. 1</i> Ramey T. Hardin	<i>Hy. Fmn.</i> Jesse E. Harris
<i>Hy. Fmn.</i> Wm. E. Hardman	<i>Pr. C. Eng. 1</i> Richard O. Harris

<i>Civ. Eng.</i> 1 Samuel J. Harris	<i>Eng. Asst.</i> 1 John B. Hawkins
<i>Eng. Asst.</i> 1 Wilbur D. Harris	<i>Hy. Fmn.</i> C. W. Hayes
<i>Eng. Asst.</i> 1 William S. Harris	<i>Mach.</i> 1 James A. Hayes
<i>Eq. Opr.</i> 3 John H. Harrison	<i>Hy. D. Asst.</i> Wm. Byron Hayes
<i>Hy. D. Eng.</i> 1 John L. Harrison	<i>Eq. Opr.</i> 1 Homer E. Haygood
<i>Eq. Opr.</i> 3 Oris D. Harrison	<i>Eq. Opr.</i> 2 Palmer B. Haygood
<i>Hy. C. Guard</i> Robert F. Harrison	<i>Eq. Opr.</i> 2 Abe L. Haynes
<i>Hy. Fmn.</i> Louis Hart	<i>Eq. Opr.</i> 1 Arthur E. Haynes
<i>Eng. Asst.</i> 2 William S. Hart	<i>Eng. Asst.</i> 1 Charles R. Haynes
<i>Key Pun Op.</i> Laura C. Hartin	<i>Eq. Opr.</i> 3 Clayton W. Haynes
<i>Civ. Eng.</i> 4 F. O. Hartzog	<i>Eng. Asst.</i> 1 Donald R. Haynes
<i>Eng. Asst.</i> 1 Foy L. Hartzog	<i>Hy. Supt.</i> 1 Daniel R. Hays
<i>Ch. Adm. Eng.</i> A. Reese Harvey, Jr.	<i>Eq. Opr.</i> 1 Jack Hays
<i>Eq. Opr.</i> 1 Euel Harvey	<i>Hy. Fmn.</i> James R. Hays
<i>Whse. Sup.</i> 1 James B. Harvey	<i>Eq. Opr.</i> 3 Omer G. Haywood, Jr.
<i>Eng. Asst.</i> 2 Marvin Harwell, Jr.	<i>Hy. Fmn.</i> Julius F. Hazelrig
<i>Eq. Opr.</i> 1 Elijah J. Hastings	<i>Eng. Asst.</i> 1 Billy V. Headley
<i>Eq. Opr.</i> 2 H. D. Hastings	<i>Eng. Asst.</i> 1 Robert Headley
<i>P. Su. Ast.</i> 1 Charles E. Hataway	<i>Mat. Eng.</i> 1 Raymond H. Heald
<i>Key Pun. Op.</i> Bonnie J. Hatfield	<i>Eng. Asst.</i> 1 Wayne L. Heaton
<i>Eq. Opr.</i> 2 J. C. Hathcock	<i>Acct. Clerk</i> Fred N. Heins
<i>Hy. Fmn.</i> Arthur H. Hawkins	<i>Tb. Eq. Sa.</i> 1 James W. Heins

<i>Eng. Asst. 1</i> Charles P. Helms	<i>Mat. Eng. 4</i> J. A. Hester
<i>Eng. Asst. 1</i> Clarence H. Helmes	<i>Hy. C. Gd. Pt.</i> Charles B. Hickman
<i>Eng. Asst. 1</i> Harold J. A. Helms	<i>Hy. C. Guard</i> Alvin G. Hicks
<i>P. Su. Ast. 2</i> D. H. Helton	<i>Hy. C. Guard</i> Cell K. Hicks
<i>Eq. Opr. 1</i> A. H. Henderson	<i>Eng. Asst. 2</i> C. Donald Hicks
<i>Eng. Asst. 2</i> James W. Henderson	<i>Eng. Asst. 2</i> George J. Hicks
<i>Hy. Fmn.</i> J. T. Henderson	<i>Hy. Fmn.</i> Horace D. Hicks
<i>Hy. Fmn.</i> Robt E. Henderson	<i>Eng. Asst. 1</i> William H. Hicks
<i>Eng. Asst. 1</i> Marvin D. Hendon	<i>Civ. Eng. 1</i> Charles H. Higdon
<i>Eng. Asst. 1</i> Billy D. Hennigan	<i>Civ. Eng. 6</i> B. E. Higgins
<i>Asst. Mech.</i> Aubry D. Henry	<i>Eq. Opr. 1</i> John P. Higgins
<i>Eng. Asst. 1</i> Readie A. Henry	<i>Eng. Asst. 1</i> Andrew R. Hill
<i>Br. D. Eng. 3</i> William E. Henry	<i>Eng. Asst. 1</i> Curtis E. Hill
<i>Eng. Asst. 2</i> Billy C. Henson	<i>Eq. Opr. 3</i> Doyle R. Hill
<i>Key Pwn. Op.</i> Claudia M. Henson	<i>Hy. Fmn.</i> Floyd Hill
<i>Civ. Eng. 4</i> E. L. Henson	<i>Eng. Asst. 2</i> Hoyt B. Hill
<i>Civ. Eng. 1</i> John S. Heritage	<i>Clerk 1</i> John V. Hilliard
<i>Asst. Mech.</i> Raymond L. Herring	<i>Eng. Asst. 1</i> Charles O. Hilyer
<i>Eng. Asst. 1</i> H. L. Herrington	<i>Eq. Ma. Supt.</i> F. D. Hines
<i>Eng. Asst. 1</i> James C. Hester	<i>Auto Mech.</i> John R. Hixon
<i>Mech. Fmn.</i> James H. Hester	<i>Auto Mech.</i> Charlie B. Hodge
<i>Util. Lab.</i> Jesse W. Hester	<i>Eng. Asst. 1</i> Grover D. Hodge

<i>Clerk 2</i> John E. Hogan	<i>Clk. Sten. 2</i> Martha K. Holman
<i>Row Eng. 2</i> Donald R. Hogg	<i>Br. D. Asst.</i> Russell W. Holman
<i>Eng. Asst. 1</i> William D. Hogg	<i>Hy. C. Stwd</i> S. H. Holman
<i>Eng. Asst. 1</i> Paul T. Hoggle	<i>Welder</i> Carl Holmes
<i>Carpenter</i> Ed C. Holdbrook	<i>Eng. Asst. 2</i> Fred E. Holmes
<i>Eng. Asst. 1</i> Charles D. Holcomb	<i>Mat. Asst.</i> William B. Holmes
<i>Hy Fmn</i> Henry K. Holcombe	<i>Br. D. Eng. 3</i> Robt M. Honeycutt
<i>Eq. Opr. 2</i> Walter Holden	<i>Mat. Asst.</i> Henry S. Hood
<i>Clerk 2</i> R. E. Holdsambeck	<i>Eq. Opr. 3</i> H. A. Hooker
<i>Hy. Supt. 1</i> B. F. Holladay	<i>Hy. C. Guard</i> James H. Hooks
<i>Eng. Asst. 1</i> James D. Holland	<i>Eq. Opr. 2</i> Oliver T. Hooks
<i>Clerk 2</i> James E. Hollond	<i>Eng. Asst. 1</i> James M. M. Hopkins
<i>Util Lab.</i> John W. Holland	<i>Util. Lab.</i> Jesse C. Horton
<i>Auto Mech.</i> A. J. Holley, Jr.	<i>Asst. Su. C. P.</i> Ralph T. Hough
<i>Sta. Fimm.</i> Bud Holley	<i>Eq. Opr. 3</i> Marshall House
<i>Mat. Eng. 1</i> H. V. Holley	<i>Hy. C. Guard</i> W. H. House
<i>Clk. Sten. 2</i> Lafaye A. Holley	<i>Hy. C. Guard</i> Charlie W. Houston
<i>Hy. C. Stwd.</i> W. T. Holley	<i>Hy. C. Guard</i> David A. Houston
<i>Eq. Opr. 2</i> D. C. Hollinger	<i>Clerk 3</i> Leon W. Houston
<i>Util Lab.</i> Eugene Hollinger	<i>Clk. Sten. 2</i> Lucille G. Houston
<i>Clerk 2</i> Fred G. Holloway	<i>Auto Mech.</i> Robert Q. Houston
<i>Civ. Eng. 4</i> R. H. Holloway	<i>Auto Mech.</i> Henry A. Howard

Clerk 1

Herman H. Howard

Eq. Opr. 3

James G. Howard

Auto Mech.

Raymond C. Howard

Hvy. Eq. Mch.

T. L. Howard

Clerk 2

Frank C. Howell

Civ. Eng. 2

Redford E. Howell

Mch. Stk. Ck.

Tollie V. Howell

Civ. Eng. 1

Walter W. Howell

Hy. C. Guard

Charles M. Hubbard

Hy. D. Eng. 1

John M. Hubbard

Clk. Sten. 1

Peggy S. Hubbard

Eng. Asst. 1

T. P. Huddleston, Jr.

P. Su. Ast. 1

Louie Hudgens

Eq. Opr. 2

Wallace E. Hudgins

Welder

E. N. Hudson

Acct. Clerk

Flynn E. Hudson

Clerk 3

John H. Hudson

Hy. C. Guard

W. V. Hudson

St. E. East 2

Wyman C. Hudson

Eng. Asst. 1

James C. Huffman

Mat. Eng. 1

Robert B. Huffman

Hy. C. Guard

Arthur H. Huggins

Util Lab.

Eddie E. Huggins

Util Lab.

Noble C. Huggins

Clerk 1

Billy Hughes

Hvy. Fmn.

John T. Hughes

Mat. Asst.

Joseph N. Hughes

Ferry Opr.

Meredith P. Hughes

Eng. Asst. 2

William A. Hughes

Eng. Asst. 1

Wm. A. Humphrey, Jr.

Eng. Asst. 1

Thos. A. Hunsucker

Eng. Asst. 1

Earl D. Hunt

Civ. Eng. 2

Jay B. Hunt

P. Su. Ast. 2

Oscar B. Hunt

Chemist 1

Robert T. Hunt

Whse. Fmn.

Walter R. Hurst

Eq. Opr. 2

William D. Hurst

P. Su. Eng. 2

Joseph W. Hurt

Eng. Asst. 1

Jimmie B. Hussey

Eq. Opr. 1

Austin Hutcheson

Hy. D. Eng. 3

Robert H. Hutto

Br. D. Eng. 3

Victor A. Hutto

Hvy. Eq. Mch.

C. E. Hyde

Eng. Asst. 1

John E. Ingle

Hvy. Eq. Mch.
Laymon C. Ingram

Eng. Asst. 1
Thomas C. Ingram

Util. Lab.
J. D. Inman

Eng. Asst. 1
James E. Ivey

Hy. C. Guard
O. W. Ivey

Hy. Fmn.
Al Jackson

Hy. D. Asst.
Arvil G. Jackson

Eq. Opr. 3
Ernest R. Jackson

Sign Paint
Estes Lee Jackson

Clk. Sten. 1
Fannie B. Jackson

Eng. Asst. 1
Garnett C. Jackson

Hy. C. Guard
Isaac A. Jackson

Eng. Asst. 1
Jack T. Jackson

Util. Lab.
Lee Omer Jackson

Eng. Asst. 2
Louie D. Jackson

Eq. Opr. 1
Melvin Jackson

Eq. Opr. 2
Robert P. Jackson

Hy. Fmn.
William B. Jackson

Mat. Eng. 2
W. P. Jackson

Eq. Opr. 1
Charles O. James

Civ. Eng. 1
Charles R. Jamison

Hy. Fmn.
Franklin H. Jarman

Clk. Typ. 2
Edith H. Jarvis

P. Su. Ast. 2
Jake D. Jarvis

Eng. Asst. 2
Gerald H. Jaye

Civ. Eng. 1
Royden E. Jaye

Welder
R. L. Jeffries

Chemist 3
R. L. Jenkins

Util. Lab.
Knud Jensen

Civ. Eng. 2
Benj. L. Jernigan

Eng. Asst. 1
Dennis L. Jett

Eng. Asst. 1
James B. Johns

Hy. Fmn.
Lonnie P. Johns

Mat. Eng. 1
Tom G. Johns

Eng. Asst. 1
Billy E. Johnson

Eq. Opr. 1
Charles G. Johnson

Eq. Opr. 2
Charlie Johnson

Eq. Opr. 1
D. A. Johnson

Hy. Fmn.
Ether Johnson

Eq. Opr. 2
Freeman Johnson

Eng. Asst. 1
George D. Johnson

Eq. Opr. 3
George N. Johnson

Br. D. Eng. 1
Geo. S. Johnson, Jr.

Clerk 3
Guy L. Johnson

<i>Au. Ser. Man</i> Harold A. Johnson	<i>Eq. Opr. 2</i> Marlin J. Jones
<i>Asst. Mech.</i> Hollis S. Johnson	<i>Mat. Eng. 2</i> O. D. Jones
<i>Mch. Stk Ck.</i> Jesse Lee Johnson	<i>Clerk 4</i> Richard V. Jones
<i>Hvy. Eq. Mch.</i> John T. Johnson	<i>Hy. C. Stwd</i> Robert H. Jones
<i>Hy. C. Guard</i> John W. Johnson	<i>Hy. C. Guard</i> Ronder Jones
<i>Eng. Asst. 2</i> Oliver R. Johnson	<i>Civ. Eng. 2</i> Sam C. Jones
<i>Acct. 1</i> Roy N. Johnson	<i>Watchman</i> Thomas J. Jones
<i>Eng. Asst. 1</i> Shields M. Johnson	<i>Hy. C. Guard</i> Walter W. Jones
<i>Hvy. Eq. Mch.</i> Clarence J. Joiner	<i>Eng. Asst. 1</i> William A. Jones
<i>Eng. Asst. 1</i> Thomas J. Joiner	<i>Clerk 2</i> William C. Jones
<i>Eng. Asst. 2</i> Alfred H. Jones	<i>Hy C. Guard</i> Jack Jordan
<i>Clk. Sten. 1</i> Barbara G. Jones	<i>Eng. Asst. 1</i> John W. Jordan
<i>Eng. Asst. 1</i> Charles J. Jones	<i>Eng. Asst. 1</i> Kirby J. Jordan
<i>Hy. C. Guard</i> Charles W. Jones	<i>Civ. Eng. 2</i> M. D. Jordan
<i>Eng. Asst. 1</i> Clyde E. Jones, Jr.	<i>Civ. Eng. 6</i> R. D. Jordan
<i>Eng. Asst. 2</i> Edgar G. Jones	<i>Clerk 1</i> Ruth S. Jordan
<i>Hy. C. Guard</i> Homer D. Jones	<i>Eng. Asst. 1</i> Nick G. Kamburis
<i>Eq. Opr. 1</i> James B. Jones	<i>Eng. Asst. 1</i> Billie J. Karr
<i>Eng. Asst. 1</i> James D. Jones	<i>Mch. Stk. Ck.</i> Frank W. Katz
<i>Util Lab.</i> Jerry Jones	<i>Eng. Asst. 1</i> Ben S. Keeble
<i>Clerk 1</i> J. L. Jones	<i>Eng. Asst 2</i> John D. Keeney
<i>Auto Mech.</i> Julian O. Jones	<i>Hy. C. Guard</i> Clarence H. Kelley

Watchman

Ernest L. Kelley

Mech. Fmn.

J. S. Kelly

D. Per. Of. 2

J. O. Kenan

Hy. C. Stwd.

Nolon O. Kennamer

Clk. Msngr.

Beulah M. Kennedy

Eq. Opr. 1

Earl W. Kennedy

Hy. C. Guard

Houston C. Kennedy

Eq. Opr. 1

J. E. Kennedy

Hy. Fmn.

Lloyd E. Kennedy

Mat. Eng. 1

Thomas H. Kennedy

Eq. Opr. 1

James D. Kent

P. Su. Ast. 1

James H. Kent

Acct. 1

Martha Kessler

Eng. Asst. 1

Wm. B. Kessler, Jr.

Eq. Opr. 1

Luther G. Kiker

Eng. Asst. 1

C. C. Kilpatrick

Util Lab.

C. O. Kilpatrick

Eng. Asst. 1

Geo T. Kilpatrick

Civ. Eng. 3

J. Y. Kilpatrick

Clk. Sten. 1

M. H. Kilpatrick

Hy. Fmn.

J. W. Kimbrough

Eng. Asst. 1

S. T. Kimbrough, Jr.

Fr. C. Eng. 1

Edgar D. King

Eng. Asst. 1

Franklin D. King

Mat. Asst.

Hanselle A. King

Eng. Asst. 1

Joe B. King

Hy. Fmn.

John D. King

Hvy. Eq. Mch.

Marvin M. King

St. E. Ast. 2

Thomas K. King

Civ. Eng. 2

W. R. King

Civ. Eng. 1

Elmo Kirby

Eng. Asst. 2

John W. Kirby

Mat. Asst.

Ray Eddie Kirby

Eq. Opr. 3

Walter L. Kirk

Clk. Sten. 2

Katie H. Kirker

Clk Typ 1

Irene E. Kirkland

Mat. Eng. 1

L. C. Kirkpatrick

Eq. Opr. 3

H. R. Kizer

Hy. D. Eng. 2

John A. Klumker, Sr.

Eng. Asst. 1

Bobby Fay Knight

Eng. Asst. 2

Edwin D. Knight

Eng. Asst. 2

Ray R. Knight

Eng. Asst. 1

William R. Knop

Hy. Supt. 2

Jerry Kominek

Clerk 1

I. S. Kreisman

Eng. Asst. 1

Charles M. Kyser

Hy. C. Guard

Mace Kyser

Eng. Asst. 1

Joseph W. Lacey

Hy. C. Guard

Ross W. Lamb

Eng. Asst. 1

Donald S. Lambert

Tr. S. Eng. 1

Martin B. Lambert

Civ. Eng. 1

Shirley Lambert

Civ. Eng. 2

Robert G. Lamon

Eq. Opr. 2

Henry C. Lancaster

Civ. Eng. 2

R. M. Lancaster

Eng. Asst. 2

R. M. Lancaster, Jr.

Mat. Eng. 6

J. L. Land

Hy. D. Eng. 3

William F. Land

Eng. Asst. 1

Calvin T. Landers

Hy. Fmn.

Alfred Lee Lane

Eng. Asst. 1

Charles R. Lane

Hy. Fmn.

Robert L. Lane

Hy. Supt. 1

W. J. Lane

Auto Mech.

Fred D. Laney

Civ. Eng. 2

William S. Laney

Hy. Fmn.

Rufus M. Langdon

Eng. Asst. 1

Claude Langston

Civ. Eng. 2

Pat Langston

Eng. Asst. 1

Louis G. Lanier

D. Br. Tnd. 1

Max F. Larkin, Jr.

Hy. C. Stwd

Oscar L. Larkin

Clk. Sten. 2

Ramona Larimore

Sign S. Fmn.

C. S. Laseter

Eq. Opr. 2

Curtis Lassiter

Laborer

James E. Latham

Civ. Eng. 1

Ottis J. Latham

Util Lab.

Robert H. Latham

Hy. C. Guard

J. H. Lauderdale

Civ. Eng. 1

W. D. Lavender

Hy. Fmn.

Frank Nelson Law

Watchman

William C. Law

Eng. Asst. 2

Akillis M. Lawler

Eng. Asst. 1

Charles R. Lawler

Eq. Opr. 2

Wilson Lawless

Civ. Eng. 2

Thomas H. Lawson

Eng. Asst. 1

Wiley R. Layton

Hy. Fmn.

Leon C. Lecroy

Hy. C. Guard

A. L. Ledbetter

<i>Util Lab.</i>	<i>Auto Mech.</i>
Selma Ledford	Glenn S. Lewis
<i>Hy C. Guard</i>	<i>Eq. Opr. 3</i>
Mack C. Ledwell	Henry C. Lewis
<i>Eng. Asst. 1</i>	<i>Cab. Maker</i>
Albert M. Lee	J. H. Lewis
<i>Eng. Asst. 2</i>	<i>Eng. Asst. 1</i>
Daniel E. Lee	Leonard A. Lewis
<i>Eng. Asst. 1</i>	<i>Civ. Eng. 2</i>
Dolphus Ray Lee	Samuel J. Lewis
<i>Hy. Supt. 1</i>	<i>Civ. Eng. 1</i>
Don E. Lee	Wm. J. Lewis
<i>Mat. Eng. 3</i>	<i>Eng. Asst. 1</i>
Fountain E. Lee, Jr.	Leon Lietch
<i>Mat. Asst.</i>	<i>Clerk 2</i>
Hubert E. Lee	Velma B. Lindley
<i>Carpenter</i>	<i>Eng. Asst. 2</i>
Jake Lee	Bobby D. Lindsey
<i>Watchman</i>	<i>Util Lab.</i>
Leo R. Lee	E. C. Lindsay
<i>P. Su. Ast. 2</i>	<i>Eq. Opr. 2</i>
Richard T. Lee	James G. Lindsey
<i>Civ. Eng. 2</i>	<i>Eq. Opr. 2</i>
Robert E. Lee, Jr.	John Lindsey
<i>Hvy. Eq. Mch.</i>	<i>Eng. Asst. 1</i>
Theron F. Lee	Marvin L. Lindsey
<i>Auto Mech.</i>	<i>Eq. Opr. 1</i>
Wm. E. Lee	Sammie Lindsey
<i>Civ. Eng. 1</i>	<i>Eng. Asst. 2</i>
William T. Lee	Charles E. Little
<i>Mat. Asst.</i>	<i>Hy. Fmn.</i>
Robert C. Lemley	Joe Cleve Little
<i>Mat. Eng. 3</i>	<i>Sign S. Fmn.</i>
Olin H. Lenoir	Morris E. Little
<i>D. Br. Tnd. 1</i>	<i>Eng. Asst. 1</i>
Gus Lepoidevant	Patrick A. Little
<i>D. Br. Tnd. 1</i>	<i>Civ. Eng. 2</i>
Bernard A. Leseur	W. G. Little
<i>Eng. Asst. 1</i>	<i>Util Lab.</i>
Kyle R. Leverette	Curtis Littlejohn
<i>Mat. Eng. 1</i>	<i>D. Br. Tnd. 1</i>
Aubrey A. Lewis	Ruby S. Livingston
<i>Eng. Asst. 1</i>	<i>Hy. C. Stwd</i>
Eston W. Lewis	W. E. Livingston

Hy. Fmn.
Fonza E. Lloyd

Eng. Asst. 1
Harry L. Lloyd

Eng. Asst. 1
Wm. E. Lockard, Jr.

Eq. Opr. 3
A. F. Loftin

Eq. Opr. 2
Clarence E. Loftis

Welder
Clifton A. Logan

Eng. Asst. 2
James L. Logan

Hvy. Eq. Mch.
Robert L. Logan

Hy. C. Guard
William L. Logan

Au. Ser. Man
Chester L. Lollar

Eng. Asst. 1
Mack R. London

Civ. Eng. 2
Thomas L. London

Eng. Asst. 1
Bobby R. Long

Clerk 1
Eugene M. Long

Hy. Fmn.
Walter Long

Eng. Asst. 1
Richard A. Lott

Civ. Eng. 1
Willie R. Lott, Jr.

Clerk 1
Maye T. Love

Eq. Opr. 1
Clyde C. Lovelace

Auto Mech.
Jesse M. Lovelady

Hy. C. Guard
Herman M. Loveless

Eq. Opr. 3
T. H. Lowe

Eng. Asst. 1
James L. Lowery

Eq. Opr. 3
Raymond M. Lowery

Hy. Fmn.
Admiral D. Lowery

St. E. Ast. 2
E. Riley Lucas

Clerk 2
Randolph D. Luckie

Eng. Asst. 1
C. E. Luetscher

Eq. Opr. 2
Garner V. Luke

Hy. C. Guard
J. T. Luker

Eng. Asst. 1
Johnny W. Luker

Eng. Asst. 1
Raymond Luker

Hy. Fmn.
Richard C. Luker

Eng. Asst. 1
Robt. T. Lumley, Jr.

Hy. Supt. 1
James R. Lumpkin

Eng. Asst. 1
Foy E. Lunsford

Carpenter
Robert G. Lunsford

Eng. Asst. 1
Michael B. Lupfer

Eng. Asst. 2
Hershell D. Lusk

Eng. Asst. 1
Joel N. Lusk, Jr.

Eng. Asst. 1
James A. Lyon, Jr.

Auto Mech.
J. M. Lyons

Eng. Asst. 2
Robert J. Machen

Eq. Opr. 2
Atticus E. Mackey

Clk Sten 2
Katherine L. Magro

Eng. Asst. 1
F. D. Mahaffey

Eng. Asst. 1
William C. Malone

Clerk 2
H. E. Mancill

Hy. Fmn.
Henry E. Maness

Hy. Fmn.
Thomas J. Mangham

Hvy. Eq. Mch.
Merlin B. Mangum

Eng. Asst. 1
Clayton Mann, Jr.

Mat. Asst.
L. B. Mann

Eng. Asst. 1
William L. Mann

Hy. Supt. 1
J. D. Manning

Eq. Opr. 3
Travis W. Mansell

Eng. Asst. 1
James H. Marchman

Eng. Asst. 1
Wm. K. Marchman

Hy. C. Guard
Wm. L. Marchman

Hy. D. Eng. 2
E. J. Marcinowski

Eng. Asst. 1
Janice E. Marsh

Eq. Opr. 1
Robert T. Marsh

Hvy. Eq. Mch.
Glenn T. Marshall

Field Aud.
Alto Martin

Elect.
Edward E. Martin

Hy. C. Guard
Elsie O. Martin

Br. D. Eng. 3
F. P. Martin

Eng. Asst. 1
George L. Martin

Mat. Asst.
Henry P. Martin

Eng. Asst. 1
James C. Martin

Eng. Asst. 2
Maston E. Martin

Hy. Supt. 1
William A. Martin

Eq. Opr. 3
William H. Martin

Hy. D. Eng. 2
C. H. Martindale

P. Su. Sup. 2
Arthur W. Marxer

Hy. Fmn.
W. Massingill

Auto Mech.
George G. Mason

Eng. Asst. 1
Herman L. Mason

Eng. Asst. 1
James D. Mason

Eng. Asst. 1
Willard N. Mason

Mech. Fmn.
A. A. Massengale

Eq. Opr. 1
Floyd L. Massey

Clk. Sten. 2
Mary I. Massey

Stk. Clk. 1
Royce R. Massey

Civ. Eng. 5
Theo Massey

Auto Mech.
Thomas A. Massey

Auto Mech.
Crawford L. Mastin

Clerk 2
Chester E. Mathers

Eng. Asst. 1
Henry B. Mathews

- Eng. Asst. 1*
Kenneth E. Mathews
- Eq. Opr. 2*
William H. Mathews
- Auto Mech.*
William L. Mathews
- Eng. Asst. 1*
Chas. F. Matthews
- Hvy. Eq. Mch.*
Elwyn E. Mattingly
- Row. Asst.*
Frank M. Maxwell
- Eq. Opr. 1*
Cecil Maynor
- Welder*
Burley O. Mayo
- Eq. Opr. 1*
Woodrow B. Mayo
- Hy. C. Guard*
Charles B. Mayton
- Clerk 3*
C. B. McAllister
- Eq. Opr. 2*
C. B. McAnnally
- Watchman*
H. T. McAnnally
- Eng. Asst. 2*
William J. McAteer
- Hy. Fmn.*
John U. McBride
- Eng. Asst. 1*
Horace McCarley
- Clerk 4*
Wm. G. McCartha
- Br. D. Asst.*
Elwood McCary
- Br. D. Eng. 3*
James L. McCary
- Eng. Asst. 1*
George D. McCaw
- Eng. Asst. 1*
J. D. McClanahan, Jr.
- Eng. Asst. 1*
James A. McClenny
- Eng. Asst. 1*
Bill D. McClintock
- Auto Mech.*
Frank W. McClure
- Eng. Asst. 1*
Thomas P. McClure
- Eq. Opr. 1*
Virgil McCluskey
- Civ. Eng. 2*
E. E. McConnell, Jr.
- Eng. Asst. 1*
John D. McConnell
- Hy. C. Guard*
M. H. McCorkle
- Mch. Stk. Ck.*
Grady H. McCormick
- Carpenter*
Charlie F. McCoy
- Hy. Fmn.*
John A. McCoy
- Auto Mech.*
John Lee McCoy
- Eq. Opr. 1*
Robert H. McCoy
- Civ. Eng. 1*
John W. McCrory
- Hy. Supt. 1*
L. V. McCrory
- Auto Mech.*
Louis S. McCullers
- Mat. Eng. 3*
W. F. McCullough
- Eng. Asst. 1*
William A. McCurdy
- Auto Mech.*
W. T. McCutcheon
- Eq. Opr. 2*
Lemuel G. McDaniel
- Acct. 2*
R. F. McDaniel
- Br. D. Eng. 2*
Donald McDonald
- Eq. Opr. 2*
James D. McDonald

<i>Clerk 2</i>	<i>Hy. Fmn.</i>
G. F. McDougal, Jr.	J. C. McInvale
<i>Mat. Eng. 1</i>	<i>Eng. Asst. 2</i>
J. E. McElvaine	Wilburn McKay
<i>Eng. Asst. 1</i>	<i>Mat. Eng. 1</i>
Richard G. McElyea	Cecil V. McKee
<i>Hy. C. Guard</i>	<i>Mat. Asst.</i>
J. L. McGahagin, Sr.	Edward J. McKee
<i>Hy. Fmn.</i>	<i>Eq. Opr. 2</i>
Troy L. McGahee	Elias G. McKenzie
<i>Hy. D. Eng. 2</i>	<i>D. Br. Tnd. 1</i>
Sterling McGaully	Fred A. McKenzie
<i>Eng. Asst. 1</i>	<i>Hy. C. Guard</i>
Albert D. McGee	John D. McKenzie
<i>Mat. Asst.</i>	<i>Hy. Fmn.</i>
John L. McGee, Jr.	C. J. McKinley
<i>Civ. Eng. 2</i>	<i>Hy. D. Eng. 1</i>
J. L. McGee	Norman C. McKinney
<i>Eng. Asst. 1</i>	<i>Hy. C. Guard</i>
James A. McGehee	Travis McKinney
<i>Eng. Asst. 1</i>	<i>Clk. Sten. 2</i>
J. I. McGlocklin	M. F. McLaughlin
<i>Auto Mech.</i>	<i>Hy. Fmn.</i>
James A. McGlon	Ben. F. McLemore
<i>Eq. Opr. 3</i>	<i>Civ. Eng. 3</i>
Ted P. McGowin	W. H. McMahan
<i>Eq. Opr. 3</i>	<i>Eng. Asst. 1</i>
Aubrey L. McGraw	Allen McManus
<i>Kcy Pun. Op.</i>	<i>Eq. Opr. 2</i>
Frances E. McGraw	T. O. McManus
<i>Eq. Opr. 3</i>	<i>Acct. 2</i>
Edgar L. McGregor	A. B. McMillan, Jr.
<i>Stk. Clk. 1</i>	<i>Eng. Asst. 1</i>
Claude E. McGriff	L. Junior McMillan
<i>Eq. Opr. 3</i>	<i>Eng. Asst. 1</i>
Edward L. McGuire	Earnest B. McMurry
<i>Eng. Asst. 2</i>	<i>Hvy. Eq. Mch.</i>
Jack H. McGuire, Jr.	Orban McMurray
<i>Eng. Asst. 1</i>	<i>Hy. Fmn.</i>
William B. McGuire	Clifford A. McNeil
<i>Hy. C. Guard</i>	<i>Civ. Eng. 3</i>
Allen E. McGuyre	C. P. McNeill
<i>Mech. Fmn.</i>	<i>Civ. Eng. 1</i>
Wm. E. McIlwain	Zack McNutt

Mat. Eng. 2

C. B. McPhaul

Eng. Asst. 2

Chas H. McPherson

Eng. Asst. 2

Kirby S. McPherson

Clk. Typ. 1

Erlyne T. McQueen

Clk. Sten. 3

Nan Earl McQueen

Eng. Asst. 1

Thos. E. McWhorter

Clk. Sten. 2

Callie K. Meadows

Clerk 2

William F. Meadows

Mch. Stk. Ck.

Leroy Meeks

Eq. Opr. 3

J. R. Meherg

Hy. C. Guard

John D. Meherg

Eng. Asst. 1

Chas. T. Meredith

Eq. Opr. 2

R. E. Meredith

Civ. Eng. 2

W. L. Meriwether

Eq. Opr. 3

Johnny R. Messick

Util. Lab.

W. G. Messick

Laborer

Wilson Michael

D. Br. Tnd. 1

E. B. Middleton

Eq. Opr. 2

Lee Roy Middleton

Welder

Leonard H. Miles

Laborer

Robert A. Miles

Eq. Opr. 2

Alfred Miller

Hy. C. Guard

Ben. F. Miller

Civ. Eng. 4

B. R. Miller

Civ. Eng. 1

Burl E. Miller

Civ. Eng. 2

Clayton B. Miller

Hy. C. Guard

Ely W. Miller

Civ. Eng. 1

Joseph A. Miller

Photocop

J. R. Miller

Life Guard

Patricia A. Miller

Hy. C. Guard

Winston E. Miller

Mat. Asst.

R. C. Millican

Eng. Asst. 2

K. J. Milligan

Hy. C. Guard

Charlie T. Mills

Eng. Asst. 1

James E. Mills

Hy. C. Guard

Ernest W. Milwee

Eq. Opr. 2

James M. Mims

Mat. Eng. 4

Marvin E. Ming

Clk. Sten. 2

Mrs. E. B. Mitchell

Util. Lab.

Frank Mitchell

Eq. Opr. 2

Grady H. Mitchell

Hy. C. Guard

James F. Mitchell

Hy. C. Guard

Robert Mitchell

Eng. Asst. 1

Billy Ray Mixon

Eng. Asst. 1
Bobby Gene Mixon

Util. Lab.
Walter E. Mixon

Civ. Eng. 2
Earl K. Mize

Eng. Asst. 2
Willie Mize

Auto Mech.
Frank A. Mobley

Hy. C. Guard
James L. Mobley

Eng. Asst. 1
Lawrence L. Mobley

Eng. Asst. 2
Albert Montgomery

Carpenter
H. R. Montgomery

Eng. Asst. 1
John R. Montgomery

Watchman
L. A. Montgomery

Hy. C. Guard
Osie B. Montgomery

Eng. Asst. 1
R. K. Montgomery

Eng. Asst. 1
Wm. M. Montgomery

Eq. Opr. 3
George Moomaw

Br. D. Eng. 3
James R. Moon

Clk. Typ. 1
Ezel M. Moone

Hy. C. Guard
A. G. Moore

Eng. Asst. 1
Edward L. Moore

Hy. Supt. 1
John B. Moore

Hy. Supt. 1
Joe C. Moore

Clk. Sten. 2
Lila K. Moore

Eng. Asst. 2
M. L. Moore

Eng. Asst. 1
Warren F. Moore

Eng. Asst. 1
William R. Moore

Watchman
Irby H. Moorer

Hy. C. Guard
Leslie E. Moorer

Hy. Fmn.
Albert Morgan

Mat. Asst.
Carson Morgan

Hy. C. Guard
Charles E. Morgan

D. Br. Tnd. 1
David C. Morgan

Hy. C. Guard
Elvin H. Morgan

Eng. Asst. 1
Harold G. Morgan

Eng. Asst. 1
Luther H. Morgan

Eq. Opr. 1
Ralph E. Morgan

Eq. Opr. 2
William E. Morgan

Hy. C. Guard
Aubrey E. Moring

Eng. Asst. 2
Ivan A. Moring

Eq. Opr. 3
C. M. Morris

Eq. Opr. 3
Jim Morris

Welder
John S. Morris

Clk. Typ 2
Mrs. Ruth B. Morris

Eng. Asst. 2
Thomas O. Morris

Eng. Asst. 1
William D. Morris

Eng. Asst. 1
Frank S. Morrison

Eng. Asst. 1
John W. Morrison

Eq. Opr. 1
Lloyd T. Morrow

Eng. Asst. 1
Milan B. Morrow

Eq. Opr. 2
A. O. Moseley

Eng. Asst. 1
Samuel G. Moseley

Eng. Asst. 1
Herman Moses, Jr.

Hy D. Eng. 2
R. L. Mosley, Jr.

Mat. Asst.
Marion L. Moss

Mat. Eng. 2
William P. Moss

Hy. C. Guard
C. C. Mosteller

Eng. Asst. 2
Robert L. Mott

Eng. Asst. 1
Hubert W. Mullinax

Hy. C. Guard
Carl W. Mullins

Eng. Asst. 1
Grady E. Mullins

Eq. Opr. 1
Arthur B. Murphy

Auto Mech.
Charles A. Murphy

Hy. Asst. 2
David D. Muse

Civ. Eng. 1
Kenneth H. Muse

Eng. Asst. 1
Johnny R. Musgrove

Eng. Asst. 1
Albert R. Myers

Clk Typ 1
George H. Nail

Civ. Eng. 2
Braxton C. Nash

Eng. Asst. 1
Norman C. Naugher

Hy. Fmn.
Elbert L. Needham

Eng. Asst. 2
William J. Neely

Eng. Asst. 2
Aubrey L. Nelson

Hy. C. Guard
Austian D. Nelson

Eng. Asst. 1
Charles H. Nelson

Eq. Opr. 2
Curtis Nelson

Civ. Eng. 3
James B. Nelson

Clerk 2
Rebecca D. Nelson

Hy. Fmn.
Robert A. Nelson

Eng. Asst. 2
Robert P. Nelson

Hy. Fmn.
W. R. Nelson

Util. Lab.
Wm. W. Nelson

Watchman
George W. Newell

Eq. Opr. 3
Willie L. Newell

Auto Mech.
Galen W. Newman

Hy. D. Asst.
Samuel D. Newman

Eng. Asst. 1
Charles E. Newton

Auto Mech.
Johnnie W. Newton

Clk. Typ. 1
Nell G. Newton

Civ. Eng. 1
Alfred E. Nichols

Eng. Asst. 2
Bobby T. Nichols

<i>Eq. Opr. 2</i> Clovis M. Nichols	<i>Watchman</i> Robert L. Norris
<i>Hvy. Eq. Mch.</i> Elbert S. Nichols	<i>Eng. Asst. 1</i> Sidney Norris
<i>Asst. Mech.</i> John H. Nichols	<i>Acct. Clerk</i> William Norris
<i>Eng. Asst. 1</i> Joseph R. Nichols	<i>Elect</i> Chas. L. Northcutt
<i>Civ. Eng. 1</i> Julius L. Nichols	<i>Eng. Asst. 1</i> James A. Northcutt
<i>Eng. Asst. 2</i> Kenneth R. Nichols	<i>Eng. Asst. 1</i> Eugene W. Norton
<i>Clerk 2</i> Rueben G. Nickols	<i>P. Su. Eng. 1</i> Robt. E. Norton
<i>Hy. C. Guard</i> Willie G. Nixon	<i>Civ. Eng. 4</i> Sam Norton
<i>Hy. D. Eng. 1</i> Ben F. Noble, Jr.	<i>Auto Mech.</i> T. E. Norwood, Jr.
<i>Hy. D. Eng. 2</i> John T. Noble	<i>Eng. Asst. 1</i> George F. Nowell
<i>Eng. Asst. 1</i> Louie E. Noe	<i>D. Br. Tnd. 1</i> Jasper Nowling
<i>Eng. Asst. 1</i> William V. Nolan	<i>Hy. C. Guard</i> B. H. Nunnelley
<i>Eng. Asst. 1</i> Durwood H. Nolin	<i>Au. Ser. Man</i> William T. Oakley
<i>Eng. Asst. 1</i> Max Norman	<i>Eng. Asst. 2</i> Danny J. Oden
<i>Eng. Asst. 1</i> Rex Norman	<i>Eng. Asst. 1</i> Gary J. Oden
<i>Eng. Asst. 2</i> Herbert L. Norred	<i>Eq. Opr. 1</i> Ray O. Oden
<i>Util. Lab.</i> Alive N. Norris	<i>Civ. Eng. 6</i> J. J. Odom
<i>Hy. D. Asst.</i> Betty B. Norris	<i>Eq. Opr. 2</i> John Odom
<i>Hy. Fmn.</i> James M. Norris	<i>Eng. Asst. 1</i> Pat R. Odom
<i>Clk. Typ. 2</i> Joe Ann C. Norris	<i>Hy. C. Guard</i> John S. Ogletree
<i>Eq. Opr. 3</i> Joseph K. Norris	<i>Hy. C. Guard</i> Crawford J. Oliver
<i>Eng. Asst. 1</i> Ramon L. Norris, Jr.	<i>Util. Lab.</i> Eulas G. Oliver

- Mat. Eng. 5*
J. C. Oliver
- Eq. Opr. 2*
Theo J. Oliver
- Eq. Opr. 3*
Victor A. Oliver
- Civ. Eng. 1*
Carl M. Olivet
- Carpenter*
Daniel W. Olmstead
- Eq. Opr. 2*
Johnnie Olsen
- Hy. C. Stwd*
Troy Oney
- Eng. Asst. 2*
Charles R. Orear
- Blacksmith*
James W. Orr
- Eng. Asst. 1*
Johnny L. Orr
- Hy. C. Guard*
James B. Osborn
- Civ. Eng. 1*
Rayford Oswalt
- Eng. Asst. 1*
Thomas D. Oswalt
- Eq. Opr. 3*
Adron H. Otts
- Hy. Fmn.*
Connie Overstreet
- Auto Mech.*
Abijah Overton
- Eng. Asst. 1*
James W. Overton
- Eq. Opr. 2*
V. L. Overton
- Eq. Opr. 2*
Arthur Owens
- Civ. Eng. 1*
Belton E. Owens
- Ferry Opr.*
George D. Owens
- Eng. Asst. 1*
Howard L. Owens
- Hy. C. Guard*
Jim Owens
- Eq. Opr. 3*
J. F. Owens
- Br. D. Eng. 4*
Lex S. Owens
- Pr. C. Eng. 1*
Luther N. Owens
- Hy. D. Eng. 1*
Walter H. Owens
- Eng. Asst. 1*
Clarence Ozier
- Eng. Asst. 2*
Elbert M. Padgett
- Hy. C. Stwd*
Leo B. Padgett
- Civ. Eng.*
W. R. Palmore
- Eq. Opr. 2*
Odis Pannell
- Hy. C. Guard.*
J. A. Paradise
- Civ. Eng. 2*
H. A. Paramore
- Clk. Typ. 1*
Ann M. Parham
- Auto Mech.*
Audie F. Parham
- St. E. Ast. 1*
Ney Park, Jr.
- Civ. Eng. 2*
S. H. Park
- Civ. Eng. 1*
William B. Park
- Hy. D. Asst.*
Dennis E. Parker
- Du. Eq. Op. 1*
Edwin Lynn Parker
- Eng. Asst. 1*
Eli M. Parker
- Eq. Opr. 3*
Gloy H. Parker
- Mat. Eng. 1*
Johnnie Parker

<i>Mech. Fmn.</i> J. T. Parker	<i>Eng. Asst. 1</i> Paul J. Peak
<i>Clk. Sten. 3</i> Juanita M. Parker	<i>Eq. Opr. 1</i> Rufus A. Peak
<i>Eq. Opr. 2</i> Marshall Parker	<i>Hy. C. Stwd.</i> Abner P. Pearce
<i>Hy. C. Guard</i> Nelson M. Parker	<i>Eng. Asst. 1</i> Robert L. Pearce
<i>Auto Mech.</i> O. C. Parker	<i>Civ. Eng. 3</i> William J. Pearce
<i>Mat. Eng. 1</i> Ralph H. Parker	<i>Eq. Opr. 1</i> James A. Pearman
<i>Eng. Asst. 2</i> Ralph N. Parker	<i>Auto Mech.</i> W. K. Pebworth
<i>Hy. Fmn.</i> J. D. Parnell	<i>Eng. Asst. 1</i> William H. Peeples
<i>Swbd. Opr.</i> Elizabeth Parrish	<i>Eng. Asst. 1</i> B. R. Pennington
<i>Hy. C. Stwd.</i> Howard H. Parrish	<i>Util. Lab.</i> C. J. Penton
<i>Eng. Asst. 1</i> Clyde M. Parsons	<i>Hvy Eq. Mch.</i> Bill Pepper
<i>Clerk 1</i> David G. Parsons	<i>Hy. D. Eng. 3</i> M. E. Pepperman
<i>Eng. Asst. 1</i> James C. Parsons	<i>Hy. Supt. 1</i> Porter Perdue
<i>Carpenter</i> Rex J. Pate	<i>Auto Mech.</i> C. W. Perkins
<i>D. Br. Tnd. 2</i> Samuel B. Pate	<i>Row Eng. 2</i> Robert Perry
<i>Eng. Asst. 2</i> Bobby J. Pattillo	<i>Eng. Asst. 2</i> Robert F. Perry
<i>Eq. Opr. 1</i> Howard L. Patton	<i>Clerk 3</i> R. E. Peters
<i>Eq. Opr. 3</i> Bervie N. Payne	<i>Eng. Asst. 1</i> Ronald W. Peters
<i>Mat. Asst.</i> Charlie C. Payne	<i>Mat. Eng. 2</i> D. L. Pettus
<i>Civ. Eng. 1</i> Russell T. Payne	<i>Clerk 3</i> J. C. Peveler
<i>Eng. Asst. 1</i> William E. Payne	<i>Eng. Asst. 1</i> Jno. T. Phaturros, Jr.
<i>Civ. Eng. 3</i> A. M. Peach	<i>Eng. Asst. 1</i> Albert C. Phillips

<i>Eng. Asst. 1</i> C. J. Phillips	<i>Eng. Asst. 1</i> Charles N. Ponder
<i>Civ. Eng. 7</i> Geo. W. Phillips	<i>Eng. Asst. 1</i> Herman D. Ponder
<i>Util. Lab.</i> Grover C. Phillips	<i>Eng. Asst. 1</i> James E. Ponder
<i>Auto-Mech.</i> Irving E. Phillips	<i>D. Br. Tnd. 1</i> C. L. Poole
<i>Auto Mech.</i> James A. Phillips	<i>D. Br. Tnd. 1</i> Ernest Poole
<i>Life Guard</i> James J. Phillips	<i>Mat. Asst.</i> F. E. Poole, Jr.
<i>Hy. C. Guard</i> Marvin C. Phillips	<i>Hy. Fmn.</i> Leland C. Poole
<i>Hy. C. Guard</i> Herbert F. Pickett	<i>Mat. Asst.</i> Ralph L. Poole
<i>Hy. Fmn.</i> Wallace J. Pickett	<i>Civ. Eng. 2</i> Irving G. Pope
<i>Hy. Fmn.</i> A. O. Pierce	<i>Au. Ser. Man.</i> Mills E. Pope
<i>Pr. C. Eng. 1</i> William E. Pierce	<i>Eng. Asst. 2</i> Roy E. Pope
<i>Eq. Opr. 3</i> James W. Pitman	<i>Eq. Opr. 3</i> Seab James Pope
<i>Watchman</i> James O. Pitt	<i>Eq. Opr. 2</i> Adolphus R. Porter
<i>Hy. C. Guard</i> George Pittman	<i>Hy. C. Guard</i> Jack F. Pouncey
<i>Hy. Fmn.</i> Robert M. Pitts	<i>Eng. Asst. 1</i> Anna E. Powell
<i>Eng. Asst. 1</i> Fred F. Pitzing	<i>Eng. Asst. 1</i> Donald E. Powell
<i>Eng. Asst. 2</i> Harold B. Plummer	<i>Clerk 4</i> Eugene W. Powell
<i>Civ. Eng. 1</i> Roy B. Poe	<i>Eng. Asst. 1</i> Franklin D. Powell
<i>Chemist 1</i> Charles H. Pointer	<i>Eq. Opr. 2</i> James W. Powell
<i>Eng. Asst. 2</i> Jack D. Pollard	<i>Hy. C. Guard</i> James W. Powell
<i>Hy. Supt. 1</i> W. H. Pollard	<i>Eq. Opr. 1</i> Lewis Powell
<i>Eng. Asst. 1</i> William H. Pollitt	<i>Clk. Typ. 1</i> Mary Nell Powell

Eq. Opr. 3

Thomas B. Powell

Mat. Asst.

Byron D. Prescott

Eng. Asst. 1

Carter L. Price

Hy. D. Asst.

Early L. Price, Jr.

Watchmn

Levy S. Price

Hy. Fmn.

Robert L. Price

Sign. S. Fmn.

Shelby Price

Eng. Asst. 1

Oliver L. Prickett

Clk. Sten. 1

Audrey L. Priesgen

Key. Pun. Op.

Isabelle Primm

Eq. Opr. 2

Wm. M. Prince

Eq. Ma. Supt.

C. D. Propst

P. Su. Sup. 1

D. F. Pruett

Si. E. Ast. 1

Thad H. Pruett

Civ. Eng. 4

Rogers Pruett

Eq. Opr. 1

Edwrad W. Pruitt

Eq. Opr. 1

Walter O. Pruitt

Hy. D. Asst.

William R. Puckett

Welder

Alex M. Pugh

Eng. Asst. 1

Luther W. Pugh

Eng. Asst. 1

Paul G. Pugh

Util Lab.

Ted E. Pugh

P. Su. Ast. 2

Joseph G. Putman

Eng. Asst. 1

Robert D. Pyron

Eng. Asst. 1

Jay D. Quattlebaum

Eq. Opr. 3

John T. Quimby

Eng. Asst. 1

Emanuel Quinley

Util. Lab.

Frank L. Quinley

Eng. Asst. 2

Olben O. Quinley

Clerk 2

James F. Ragland

Mat. Eng. 2

Joel M. Ragland

Eq. Opr. 1

Fred Rainer

Clk. Typ. 2

Sadie Rainer

Eq. Opr. 2

Wm. H. Rainey

Eng. Asst. 1

James D. Ramsey

Eq. Opr. 3

L. B. Ramsey

Clerk 3

Grady B. Randolph

Eng. Asst. 1

Ted T. Randolph

Hy. C. Guard

James F. Ratledge

Eng. Asst. 1

Halbert W. Ray

Eq. Opr. 2

Jackson L. Ray

Civ. Eng. 2

James Edward Ray

Civ. Eng. 3

Roy Ray

Eng. Asst. 1

Chester C. Reason

<i>Civ. Eng. 5</i> Louie Redding	<i>Civ. Eng. 4</i> R. N. Rice
<i>Hy. C. Guard</i> C. M. Reddock	<i>St. E. Asst. 1</i> Robert N. Rice, Jr.
<i>Civ. Eng. 2</i> Robert Reed	<i>Eng. Asst. 1</i> Lewis O. Rich
<i>Clerk 3</i> Louise N. Reese	<i>Hy. D. Asst.</i> Leighton Richards
<i>Hy. D. Asst.</i> Nelson Reese	<i>Eng. Asst. 1</i> C. Richardson III
<i>Hy. Supt. 1</i> R. R. Reese	<i>Civ. Eng. 2</i> H. J. Richardson
<i>Eng. Asst. 1</i> James D. Reeves	<i>Eq. Opr. 1</i> J. S. Richardson
<i>Watchman</i> James I. Reeves	<i>Au. Ser. Man</i> Jas. A. Richardson
<i>Hy. C. Guard</i> Stell Reeves	<i>Eq. Opr. 1</i> R. L. Richardson
<i>Eng. Asst. 1</i> Euel E. Register	<i>Eng. Asst. 1</i> R. E. Richardson
<i>Eq. Opr. 2</i> William V. Reid	<i>Sign Paint</i> R. D. Richardson
<i>Civ. Eng. 2</i> C. R. Reynolds	<i>Hy. Supt. 1</i> R. N. Richardson
<i>Eq. Opr. 3</i> Fred E. Reynolds	<i>Eng. Asst. 1</i> Bernard Richburg
<i>P. Su. Sup. 1</i> Hubert O. Reynolds	<i>Mech Fmn.</i> Earl U. Rickard
<i>Hvy. Eq. Mch.</i> Lowell Reynolds	<i>Eng. Asst. 1</i> Jimmie Ricketts
<i>Clk. Sten. 2</i> Marjorie Reynolds	<i>Hy. Fmn.</i> Aaron R. Rider
<i>Eq. Opr. 3</i> Ollie Reynolds	<i>Eq. Opr. 1</i> Andrew D. Rider
<i>Hvy. Eq. Mch.</i> Robert G. Rhoades	<i>Eq. Opr. 1</i> Aubrey Rider
<i>Eng. Asst. 1</i> George F. Rhodes	<i>Eng. Asst. 1</i> Charles D. Rider
<i>Dfts. Ill. 1</i> Percy H. Rhodes, Jr.	<i>Hy. Fmn.</i> Charlie A. Rider
<i>Eng. Asst. 1</i> Billy Lee Rice	<i>Eng. Asst. 1</i> John H. Rider
<i>Mat. Asst.</i> Herbert Rice	<i>Mat. Eng. 1</i> John A. Ridgeway

<i>Hy. C. Guard</i> Bonner M. Ridgway	<i>Eng. Asst. 1</i> Carroll R. Roberts
<i>Hy. Supt. 1</i> Marvin E. Ridings	<i>Eng. Asst. 1</i> Clarence Roberts
<i>Eng. Asst. 1</i> James T. Riffe	<i>Eq. Opr. 2</i> Dee Roberts
<i>Eng. Asst. 1</i> Raymond J. Riggs	<i>Auto Mech.</i> Grady Roberts
<i>Hy. C. Stwd.</i> Robert Riggs	<i>Hy. Fmn.</i> I. C. Roberts
<i>Hy. C. Stwd.</i> William E. Riggs	<i>Civ. Eng. 1</i> J. Clyde Roberts
<i>Whse Fmn.</i> H. D. Riley	<i>Eng. Asst. 2</i> James C. Roberts
<i>Eng. Asst. 1</i> Mack C. Riley	<i>Auto Mech.</i> James H. Roberts
<i>Clerk 1</i> Robert Riley	<i>Hy. Supt. 1</i> J. M. Roberts
<i>Eq. Opr. 3</i> William A. Riley	<i>Auto Mech.</i> Millard L. Roberts
<i>Eng. Asst. 1</i> Stanley I. Ritch	<i>Eng. Asst. 2</i> Moody B. Roberts
<i>Eq. Opr. 2</i> Luther O. Ritchie	<i>Util Lab.</i> Ovid C. Roberts
<i>Eng. Asst. 1</i> C. E. Rittenberry	<i>Hy. D. Eng. 1</i> Payton S. Roberts
<i>Watchman</i> Thomas E. Rivers	<i>Hy. Supt. 1</i> Roy Roberts
<i>Hy. Fmn.</i> C. R. Roberson	<i>Auto Mech.</i> W. D. Roberts
<i>Br. D. Eng. 3</i> Eugene G. Roberson	<i>Eng. Asst. 1</i> James E. Robertson
<i>Clk. Sten. 2</i> Evelyn Y. Roberson	<i>Eng. Asst. 1</i> James L. Robertson
<i>Eng. Asst. 2</i> Grady L. Roberson	<i>Eng. Asst. 1</i> James W. Robertson
<i>Hy. C. Guard</i> Leo B. Roberson	<i>Civ. Eng. 1</i> R. I. Robertson
<i>D. Br. Tnd. 2</i> Roy Roberson	<i>Eq. Opr. 3</i> Wm. S. Robertson
<i>Clerk 2</i> Wm. E. Roberson	<i>Hy. Supt. 1</i> Bowdoin Robins
<i>Eng. Asst. 2</i> Benjamin Roberts	<i>Hy. C. Guard</i> Arthur R. Robinson

Watchman
 Mack H. Robinson

Hy. Fmn.
 Rhodes C. Robinson

Eq. Opr. 1
 Roy L. Robinson

Hy. Fmn.
 Victor S. Robinson

Auto Mech.
 E. E. Robison

Civ. Eng. 4
 F. A. Robison

Welder
 J. M. Robison, Jr.

Eq. Opr. 2
 James R. Roden

Eng. Asst. 1
 Edward N. Rodgers

Eq. Opr. 2
 Frank Rodgers

Acct. 1
 Francis M. Roemer

Civ. Eng. 4
 C. W. Rogers

Auto Mech.
 Dempsey W. Rogers

Eq. Opr. 3
 Jesse W. Rogers

Clk. Sten. 2
 Lula Belle Rogers

Hy. C. Stud.
 Ned P. Rogers

Pr. C. Eng. 1
 Robert Rogers

Eq. Opr. 3
 Lee G. Rollins

Clerk 2
 Harold Roney

Civ. Eng. 1
 Willie C. Rooks, Jr.

Hy. Fmn.
 James M. Roper

Hy. C. Guard
 Landon C. Rose

Clk. Typ. 2
 Joan M. Rosen

Eng. Asst. 1
 Charles L. Ross

Eng. Asst. 2
 Lloyd W. Rosser

Eq. Opr. 1
 R. E. Rosson

Eng. Asst. 1
 Johnnie G. Rotch

Eng. Asst. 1
 Jakie E. Rotton

Eng. Asst. 1
 Archie M. Rousseau

Eng. Asst. 1
 Charles R. Rowe, II

Civ. Eng. 4
 Randolph Rowe

Mat. Eng. 1
 Emmett Royal

Hy. C. Guard
 Hubert Rudicell

Hy. C. Guard
 Rube Rudicell

Mat. Asst.
 James G. Ruff, Jr.

Mat. Eng. 4
 F. B. Ruffer

Hy. Supt. 2
 J. D. Rushing, Jr.

Eng. Asst. 1
 Charles R. Russell

Eng. Asst. 2
 David A. Russell

Civ. Eng. 1
 Ernest P. Russell

Clerk 2
 Ray N. Russell

Eng. Asst. 1
 Roy O. Russell

P. Su. Sup. 1
 Sam L. Russell

Eng. Asst. 1
 Wm. Terry Russell

<i>Eng. Asst. 1</i> B. L. Rutherford	<i>Eng. Asst. 1</i> Carey L. Sauls, Jr.
<i>Eng. Asst. 1</i> T. O. Rutherford	<i>Eng. Asst. 1</i> Charles Saunders
<i>Clerk 1</i> Ella G. Rutland	<i>Eng. Asst. 1</i> Edward Saunders
<i>Civ. Eng. 2</i> Murphy L. Rutland	<i>Mat. Asst.</i> P. D. Saunders, Jr.
<i>Civ. Eng. 6</i> I. B. Rutledge	<i>Clerk 4</i> P. D. Saunders
<i>Eng. Asst. 1</i> Andrew D. Ryals, Jr.	<i>Hy. Supt. 1</i> Fred H. Saxon
<i>Civ. Eng. 1</i> Michael P. Ryan	<i>Mat. Asst.</i> E. T. Scarbrough
<i>Eng. Asst. 2</i> William E. Ryan	<i>Eng. Asst. 2</i> A. P. Schroeder, Jr.
<i>Hy. C. Guard.</i> Henry H. Rye	<i>Eng. Asst. 2</i> D. F. Schroeder
<i>Hy. Supt. 1</i> John Salter	<i>Eng. Asst. 1</i> Royce D. Schroeder
<i>Eq. Opr. 3</i> Daniel W. Sanders	<i>Hy. Fmn.</i> Fred Scoggins
<i>Eng. Asst. 1</i> Howard E. Sanders	<i>Eng. Asst. 1</i> Wilfred E. Scoggin
<i>Hy. Supt. 1</i> J. E. Sanders	<i>Eng. Asst. 1</i> Carroll A. Scogin
<i>Eng. Asst. 1</i> Elmer C. Sanderson	<i>Eng. Asst. 1</i> Elmus N. Scott
<i>Eq. Opr. 3</i> Dylmus H. Sanfords	<i>Eng. Asst. 1</i> James R. Scott
<i>Key Pun. Op.</i> Jane B. Sanford	<i>Watchman</i> Jula M. Scott
<i>Acct. Clerk</i> Mariella Sanford	<i>Clerk 1</i> Kathleen R. Scott
<i>Civ. Eng. 2</i> Dalland G. Sargent	<i>Eng. Asst. 1</i> Marion H. Scott, Jr.
<i>Clerk 4</i> T. G. Sargent	<i>Hy. Supt. 1</i> Robert F. Scott
<i>Hy. Fmn.</i> Cancel J. Sasser	<i>St. E. Ast. 1</i> Robert N. Scott
<i>Eng. Asst. 2</i> William D. Sasser	<i>Eng. Asst. 1</i> William A. Scott
<i>Hy. Fmn.</i> A. B. Saucer	<i>Eng. Asst. 1</i> John F. Scruggs

Du. Eq. Op. 3
Dan T. Seale, Jr.

Eng. Asst. 1
Robert G. Seales

Hy. Supt. 1
E. P. Sealey

Hy. D. Eng. 1
Thomas S. Searcy

Eng. Asst. 1
George W. Seay

Hy. D. Asst.
James E. Seay

Mat. Asst.
Frank A. Self

Acct. 1
Cecil E. Sellers

Acct. 1
Moses M. Sellers

Eng. Asst. 1
James C. Sentell

Hy. Supt. 1
L. C. Shackelford

Hy. D. Asst.
Frances E. Shank

Key Pun. Op.
Margaret Shanley

Eng. Asst. 1
Jerome H. Shannon

Eng. Asst. 1
Clifford C. Sharpe

Eq. Opr. 3
Doyle W. Sharp

Br. D. Asst.
Thomas Page Sharp

Cab. Maker
Thomas L. Sharpe

Eq. Opr. 3
Ivey Raymond Shaw

Eng. Asst. 1
James F. Shaw

Hy. C. Stwd.
James O. Shaw

Eng. Asst. 1
Jerry J. Shaw

Row. Asst.
Judson L. Shaw

Eq. Opr. 2
Lewis O. Shaw

Eng. Asst. 1
Wallace U. Sheehan

Civ. Eng. 2
Geo. C. Sheffield

Hy. Fmn.
John C. Sheffield

Hy. Supt. 2
L. F. Sheffield

Hy. Supt. 1
Toach Q. Sheffield

Sign Paint
V. A. Sheffield

Eng. Asst. 1
Walter Sheffield

Welder
Dwight E. Shelton

Eng. Asst. 1
Robert T. Shelton

Blaster
Hugh G. Shepard

Auto Mech.
Oliver J. Shepard

Hy. Fmn.
Robert E. Sheppard

Eng. Asst. 1
Jack W. Shepherd

Eng. Asst. 2
Marion L. Sheppard

Eng. Asst. 1
Hoyt Sherard, Jr.

Eng. Asst. 2
Aaron D. Sherer

Civ. Eng. 3
B. C. Sherer

Civ. Eng. 4
E. Sherer

Chemist 1
Paul B. Sherrod

Mat. Asst.
William C. Sherrod

<i>Hy. Fmn.</i> Chester Shipp	<i>Civ. Eng. 3</i> John L. Skinner, Jr.
<i>P. Su. Ast. 1</i> T. Murry Shirah	<i>Sign. S. Fmn.</i> Bascomb B. Skipper
<i>Eq. Opr. 2</i> Harold R. Shivers	<i>Bldg. C. Fmn.</i> H. S. Skipper
<i>Mat. Asst.</i> Jesse A. Shivers	<i>Eq. Opr. 3</i> Chester A. Sledge
<i>Eng. Asst. 2</i> M. L. Shockley, Jr.	<i>Carpenter</i> George O. Sloman
<i>Hy. Fmn.</i> Otho M. Shrader	<i>Eng. Asst. 1</i> D. R. Smallwood
<i>Eng. Asst. 1</i> Howard E. Sides	<i>Hvy. Eq. Mch.</i> Wm. J. Smedley
<i>Hy. C. Guard</i> Marvin L. Simmons	<i>Eng. Asst. 1</i> Billy D. Smith
<i>Welder</i> Dondel B. Sims	<i>Row Eng. 1</i> Boyce E. Smith
<i>Mat. Eng. 2</i> Fred H. Sims, Jr.	<i>Eng. Asst. 1</i> Catherine M. Smith
<i>Hy. Fmn.</i> Gus R. Sims	<i>Pr. C. Eng. 1</i> Charlie E. Smith
<i>Civ. Eng. 2</i> W. E. Sims	<i>Eng. Asst. 2</i> Chester H. Smith
<i>Eq. Ma. Supt.</i> Grady M. Singleton	<i>Eq. Opr. 2</i> Clarence A. Smith
<i>Eng. Asst. 1</i> Jeff Sirmon	<i>Eq. Opr. 3</i> Clarence L. Smith
<i>Eq. Opr. 3</i> Hudson N. Sivley	<i>Eng. Asst. 1</i> Duane D. Smith
<i>Eng. Asst. 1</i> Jimmy N. Sivley	<i>Eq. Opr. 1</i> Ed A. Smith
<i>Hy. Supt. 1</i> O. G. Sivley	<i>Cust. Wkr.</i> Edith J. Smith
<i>Eq. Opr. 3</i> Verbon K. Sivley	<i>Eng. Asst. 1</i> Edward A. Smith
<i>Eq. Opr. 2</i> Ben F. Skelton	<i>Mch. Stk. Ck.</i> Eldon C. Smith
<i>Hy. C. Guard</i> Charlie T. Skelton	<i>Eng. Asst. 1</i> Elizabeth A. Smith
<i>Mat. Asst.</i> James R. Skelton	<i>Eq. Opr. 2</i> George H. Smith
<i>Mat. Asst.</i> John A. Skelton	<i>Hy. C. Stud.</i> Geo. W. Smith

Eng. Asst. 1
Harry N. Smith, Jr.

Hy. D. Asst.
Helen J. Smith

Clerk 2
Herbert W. Smith

Eq. Opr. 1
Hobby Smith

Eng. Asst. 1
Hoke Smith, Jr.

Mach. 2
Homer G. Smith

Clerk 2
Jacob T. Smith

Eng. Asst. 1
James H. Smith

Eng. Asst. 2
James P. Smith

Eng. Asst. 1
Jas. T. Smith

Hy. C. Guard
James T. Smith

Eq. Opr. 2
Jesse Orell Smith

Civ. Eng. 2
J. W. Smith

Auto Mech.
J. Grady Smith

Sta. Fmn.
Johnie A. Smith

Hy. Fmn.
Johnnie L. Smith

Civ. Eng. 3
Julian P. Smith

Eng. Asst. 1
Kint M. Smith

Stk. Clk. 2
Leo G. Smith

Eq. Opr. 3
Lonzo L. Smith

D. Br. Tnd. 1
Loyd C. Smith

Eng. Asst. 1
Marion D. Smith

Eng. Asst. 2
Marvin C. Smith

Clk. Typ. 1
Mary E. Smith

Civ. Eng. 3
Maxie H. Smith

Eng. Asst. 1
McNeal Smith

Clk. Typ. 1
Murl Smith

Chemist 3
Oliver F. Smith

Hy. C. Stud
Paul C. Smith

Hy. Fmn.
Ralph B. Smith

Eng. Asst. 1
Ralph M. Smith

Mat. Eng. 2
Ray P. Smith

Eng. Asst. 1
Roland B. Smith

Whse. Fmn.
Roy B. Smith

Eq. Opr. 2
Russell J. Smith

Hy. Fmn.
Sidney K. Smith

D. Br. Tnd. 1
W. W. Smith

Eng. Asst. 1
Wesley A. Smith

Hy. Supt. 1
W. O. Smith

Eng. Asst. 2
G. E. Smitherman

Mat. Asst.
W. H. Smitherman

Eng. Asst. 2
Wilford E. Smyly

Hy. C. Guard
Arthur L. Snell

Eng. Asst. 2
Jack L. Snider

<i>Civ. Eng.</i> 1 Cecil E. Snipes	<i>Eng. Asst.</i> 1 R. B. Stanfield
<i>Eq. Opr.</i> 3 R. S. Snowden	<i>Eng. Asst.</i> 1 Aubrey L. Stanford
<i>Eng. Asst.</i> 1 Roy R. Solley	<i>Eq. Opr.</i> 1 Jesse J. Stanford
<i>Eng. Asst.</i> 1 Samuel W. Sortor	<i>Eng. Asst.</i> 2 J. T. Stanford, Jr.
<i>Eq. Opr.</i> 1 Noah T. South	<i>Auto Mech.</i> William D. Stanley
<i>Eng. Asst.</i> 1 Cecil F. Sowell	<i>Hy. C. Guard</i> Jim A. Staples
<i>Eng. Asst.</i> 1 A. B. Sparkman	<i>Hy. Fmn.</i> George G. Starkey
<i>Util. Lab.</i> Fred B. Sparkman	<i>Hy. Fmn.</i> Alton Starnes
<i>Eng. Asst.</i> 1 Orval D. Sparkman	<i>Hy. C. Guard</i> V. E. Statom
<i>Sign. S. Fmn.</i> Tennis S. Sparkman	<i>Hy. C. Guard</i> Lewis M. Stearns
<i>Eng. Asst.</i> 2 James L. Sparks	<i>D. Br. Tnd.</i> 1 Clarence L. Steed
<i>Hy. D. Asst.</i> David H. Speer	<i>D. Br. Tnd.</i> 1 Dwight L. Steele
<i>Row. Asst.</i> Thomas A. Speight	<i>Clerk</i> 2 Thomas Steeley
<i>Eq. Opr.</i> 3 Olen Spencer	<i>Mat. Eng.</i> 1 Ralph J. Steenson
<i>Clk. Sten.</i> 2 Sara M. Spencer	<i>Eng. Asst.</i> 1 J. D. Stenbridge
<i>Mat. Eng.</i> 1 Allen Spivey	<i>Clk. Typ.</i> 1 Bette B. Stephens
<i>Eng. Asst.</i> 1 Charlie M. Spivey	<i>Eq. Opr.</i> 1 Homer G. Stephens
<i>Eng. Asst.</i> 1 John Bibb Spivey	<i>Clerk</i> 1 Janella Stephens
<i>Eq. Opr.</i> 2 J. L. Sprayberry	<i>Util. Lab.</i> R. A. Stephens
<i>Hy. Fmn.</i> John M. Springer	<i>Eng. Asst.</i> 1 S. F. Stephens, Jr.
<i>Eng. Asst.</i> 1 Eugene Spruiell	<i>Hy. Fmn.</i> W. P. Stephens
<i>Watchman</i> George F. Stancil	<i>Hy. C. Guard</i> James E. Stevens

Eng. Asst. 1

Jack L. Steward

Eq. Opr. 2

Arthur Stewart

Eq. Opr. 3

Charles W. Stewart

Eng. Asst. 1

Hugh A. Stewart

Eng. Asst. 1

James B. Stewart

Hy. C. Guard

J. C. Stewart

Civ. Eng. 1

Lloyd G. Stewart

Util. Lab.

Richard Stewart

Cust. Wkr.

Tolbert Stewart

Eq. Opr. 3

Walter O. Stewart

Civ. Eng. 3

Wm. T. Stewart

Civ. Eng. 2

Burlie R. Stidham

Clk. Sten. 2

Alice H. Stinson

Br. D. Eng. 3

Archie H. Stinson

Clerk 2

Fred Stinson

Mat. Eng. 1

Green D. Stinson

Eng. Asst. 1

Leonis Stinson

Eq. Opr. 3

Clarence W. Stoker

Hy. Fmn.

J. F. Stoker

Welder

B. B. Stokes

Auto. Mech.

Charles E. Stokes

Hvy. Eq. Mch.

Edward A. Stone

Eq. Opr. 2

John Thomas Stone

Eng. Asst. 1

Joseph A. Stone, Jr.

Hvy. Eq. Mch.

Robt. Perry Stoner

Hy. C. Guard

Arthur G. Stough

Eng. Asst. 1

E. Wayne Stough

Civ. Eng. 2

Paul G. Stough

Hy. C. Guard

H. G. Stowe

Eng. Asst. 2

J. Strawbridge, Jr.

Eng. Asst. 1

R. G. Strawbridge

P. Su. Eng. 1

W. C. Street

Hy. C. Guard

A. R. Strickland

Clk. Sten. 1

Mrs. E. Strickland

Eng. Asst. 1

E. F. Strickland

Eng. Asst. 1

E. L. Strickland

Eng. Asst. 2

Geo. M. Strickland

Auto Mech.

Jas. C. Strickland

P. Su. Sup. 1

Mack E. Strickland

Hy. Supt. 1

Marvin Strickland

Eq. Opr. 3

R. J. Strickland

Hy. Fmn.

Hence Stringer

Hy. Supt. 2

Ed Stroud

Hy. C. Guard

James A. Stroup

<i>Clerk 2</i>	<i>Hy. Fmn.</i>
Geo. Stuart	Joseph A. Swindle
<i>Hy. Supt. 1</i>	<i>Civ. Eng. 2</i>
Hill Stuart	Fred A. Talbot
<i>Eng. Asst. 2</i>	<i>Hy. C. Guard</i>
James C. Sudduth	E. L. Talkington
<i>Hy. C. Guard</i>	<i>Eq. Opr. 3</i>
James E. Sudduth	Newton R. Talley
<i>Tr. S. E. Ast.</i>	<i>Eq. Opr. 1</i>
Pink C. Sullins	Henry W. Tate
<i>Eng. Asst. 1</i>	<i>Eng. Asst. 1</i>
Von D. Sullins	Jeff A. Tate
<i>Hy. Fmn.</i>	<i>Util. Lab.</i>
C. L. Sullivan	Johnie L. Tate
<i>Hy. C. Guard</i>	<i>Civ. Eng. 4</i>
Charlie Sullivan	Tunstall Tate
<i>Hy. Fmn.</i>	<i>Eng. Asst. 1</i>
D. K. Sullivan	Carrol B. Tatum
<i>Eng. Asst. 1</i>	<i>Eq. Opr. 3</i>
Wm. E. Sullivan	John W. Tatum, Jr.
<i>Mat. Eng. 1</i>	<i>Hy. C. Stwd.</i>
Fred V. Summerford	Quinton Tatum
<i>Hy. C. Guard</i>	<i>Eng. Asst. 2</i>
John W. Summerlin	Dan Tawbush
<i>Civ. Eng. 2</i>	<i>Eng. Asst. 2</i>
James J. Supple	Vernon C. Tawbush
<i>Eng. Asst. 1</i>	<i>Civ. Eng. 1</i>
L. A. Sutherland	Albert Taylor
<i>Hy. C. Guard</i>	<i>Hy. D. Eng. 3</i>
Carl R. Sutton	A. R. Taylor
<i>Eng. Asst. 1</i>	<i>Eng. Asst. 1</i>
Rex A. Sutton	Billy J. Taylor
<i>Hy. D. Asst.</i>	<i>Eng. Asst. 1</i>
Martha S. Swann	Carl D. Taylor
<i>Clerk 3</i>	<i>Auto Mech.</i>
Hubert Swanson	Edward R. Taylor
<i>Eng. Asst. 2</i>	<i>Eng. Asst. 1</i>
Jesse A. Swanson	Floyd A. Taylor
<i>Hy. Supt. 1</i>	<i>Hy. C. Guard</i>
T. W. Swanson	James D. Taylor
<i>Eng. Asst. 1</i>	<i>Eng. Asst. 2</i>
Britty B. Swanzy	John W. Taylor
<i>Au. Ser. Man</i>	<i>Eq. Opr. 3</i>
Arnold O. Swindle	L. R. Taylor

<i>Civ. Eng. 7</i> Marvin Taylor	<i>Eng. Asst. 1</i> H. W. Thaggard, Jr.
<i>Eng. Asst. 1</i> Richard H. Taylor	<i>Civ. Eng. 3</i> J. A. Thames
<i>Mat. Asst.</i> Robt. D. Taylor, Jr.	<i>Eng. Asst. 1</i> John P. Thames
<i>Civ. Eng. 1</i> Rufus W. Taylor	<i>Eq. Opr. 3</i> James F. Thigpen
<i>Eq. Opr. 3</i> Sidney Taylor	<i>Eq. Opr. 1</i> Lenord O. Thigpen
<i>Hy. C. Guard</i> Will A. Taylor	<i>Eq. Opr. 3</i> Lonie B. Thigpen
<i>Clerk 3</i> Billy Joe Teague	<i>Auto. Mech.</i> Eulie W. Thomas
<i>Mat. Eng. 1</i> H. O. Teague	<i>Hy. Fmn.</i> George H. Thomas
<i>Eng. Asst. 1</i> William R. Teague	<i>Eng. Asst. 1</i> Horace Thomas
<i>Hy. Fmn.</i> Huey W. Teal	<i>Hy. Fmn.</i> Lewis E. Thomas
<i>Mat. Eng. 1</i> Robert B. Teal	<i>Auto Mech.</i> Tom F. Thomas
<i>Eng. Asst. 1</i> Sherril W. Teal	<i>Civ. Eng. 3</i> T. S. Thomley
<i>Eng. Asst. 1</i> McErwin Teel	<i>Mat. Asst.</i> Andrew B. Thompson
<i>D. Br. Tnd. 1</i> Rubin B. Templeton	<i>Eq. Opr. 1</i> Chas. N. Thompson
<i>Mat. Eng. 1</i> R. P. Templeton	<i>Hy. C. Guard</i> E. H. Thompson
<i>Eng. Asst. 1</i> Felton H. Terry	<i>Eng. Asst. 1</i> F. C. Thompson, Jr.
<i>Hy. C. Guard</i> Joe M. Terry	<i>Eng. Asst. 1</i> George R. Thompson
<i>Hvy. Eq. Mch.</i> Lawrence P. Terry	<i>Hy. C. Guard</i> James D. Thompson
<i>Clerk 2</i> Sherman Terry, Jr.	<i>Civ. Eng. 3</i> John L. Thompson
<i>Eq. Opr. 3</i> Olan Tew	<i>Eng. Asst. 1</i> Johnny Thompson
<i>Watchman</i> James R. Thacker	<i>Clerk 2</i> J. P. Thompson
<i>Hy. D. Eng. 1</i> Warren E. Thacker	<i>Hy. C. Guard</i> Leeman A. Thompson

- Sign Paint*
R. J. Thompson
- Eq. Opr. 3*
Regger A. Thompson
- Eng. Asst. 1*
Roscoe L. Thornell
- Clk. Sten. 2*
Lucy Thornton
- Hy. Fmn.*
T. J. Thrash
- Auto Mech.*
William J. Thrash
- Eq. Opr. 3*
Eston Thrasher
- Eng. Asst. 1*
Geo. E. Threadgill
- Civ. Eng. 1*
Jerry Lee Tibbitt
- Eq. Opr. 3*
James A. Ticer
- Eq. Opr. 1*
Montie W. Ticer
- Welder*
E. C. Tidwell
- Eq. Opr. 1*
James R. Tidwell
- Eng. Asst. 1*
James W. Till
- Hy. C. Guard*
John C. Till
- Eng. Asst. 1*
William H. Tillman
- Cust. Wkr.*
Joe Timmons
- Eng. Asst. 1*
Thilbert L. Tindal
- Hy. C. Guard*
Henry Tindol
- Hy. C. Guard*
Ferne J. Tisdale
- Acct. 2*
Lawrence Tobin
- Eq. Opr. 1*
Alden K. Todd
- Hy. C. Guard*
Joseph C. Todd
- D. Br. Tnd. 1*
L. C. Tolbert
- Hvy. Eq. Mch.*
John W. Tomlinson
- Eq. Opr. 3*
Reeder Tomlinson
- Civ. Eng. 2*
E. M. Tompkins
- Welder*
Eugene E. Tompkins
- Hy. Fmn.*
S. S. Torbert
- Eng. Asst. 1*
J. B. Trammell
- Eng. Asst. 1*
James E. Trammell
- Hy. C. Guard*
James C. Travis
- Clk. Sten. 2*
Mary L. Traylor
- Eng. Asst. 1*
E. Treadway, Jr.
- Clerk 2*
Jack T. Treece
- Civ. Eng. 6*
J. F. Tribble
- Mat. Asst.*
James W. Trimble
- Hy. C. Guard*
Carl Tritt
- Eng. Asst. 1*
Mary Teal Troy
- Pr. C. Eng. 2*
David K. Truett
- Eng. Asst. 1*
Alex D. Trum, Jr.
- Auto Mech.*
J. C. Trussell, Sr.
- Hy. C. Guard*
W. J. Trussell
- Eng. Asst. 1*
Donald O. Tubbs

Eng. Asst. 2
 Louis L. Tuck, Jr.

Mech. Fmn.
 Louis L. Tuck

Hy. D. Asst.
 Bennett D. Tucker

Eng. Asst. 1
 Curtis E. Tucker

Mat. Eng. 2
 Geo. P. Tucker

Eq. Opr. 2
 J. W. Tucker

Civ. Eng. 2
 Wm. Herndon Tucker

Eng. Asst. 1
 Charles B. Turman

Hy. Fmn.
 Daniel W. Turner

Eng. Asst. 1
 James E. Turner

Hy. C. Guard
 John S. Tyler

Hy. Supt. 1
 L. A. Tyler

Eng. Asst. 1
 Billy J. Tyra

Eng. Asst. 2
 Lesley E. Tyson

Hy. Supt. 1
 Philip Ulrich

Clerk 1
 H. R. Underwood

Eng. Asst. 1
 James C. Upchurch

Auto Mech.
 Felton R. Vann

Eng. Asst. 1
 Robt. K. Varner, Jr.

Eq. Ma. Supt.
 J. F. Vaughan

Mat. Eng. 2
 Miles L. Vaughan

Hy. Supt. 1
 John H. Vaughn

Hy. C. Guard
 Major A. Vaughn

Eng. Asst. 1
 Nat. O. Venable

Eq. Opr. 3
 Raymond H. Vernon

Eng. Asst. 1
 James R. Vick

Civ. Eng. 6
 A. P. Villadsen

Util. Lab.
 John A. Vincent

Eng. Asst. 1
 George E. Vines

Hy. C. Guard
 George W. Vines

Civ. Eng. 2
 J. B. Vinson

Eq. Opr. 1
 Lonnie C. Vinson

Hy. Fmn.
 William F. Vinson

Hy. Supt. 1
 J. Russell Vise

Hy. C. Guard
 James B. Vise

Eng. Asst. 1
 Paul M. Waite

Eng. Asst. 2
 Michael J. Waits

Civ. Eng. 1
 Richard F. Waits

Civ. Eng. 2
 B. J. Waldrop

Clerk 1
 Carey T. Waldrop

Civ. Eng. 3
 A. G. Walker

Eng. Asst. 2
 Charles D. Walker

Civ. Eng. 2
 Emmett E. Walker

Au. Ser. Man
 Jack Walker

Br. D. Eng. 3
M. T. Walker

Eng. Asst. 1
Frank C. Wall

Civ. Eng. 3
A. L. Wallace

Eng. Asst. 1
Alton R. Wallace

Hvy. Eq. Mch.
Andrew D. Wallace

Eng. Asst. 1
Billy R. Wallace

Eng. Asst. 2
E. G. Wallace, Jr.

Hy. Supt. 1
E. N. Wallace

Clerk 2
J. C. Wallace

Eng. Asst. 1
Wendell Wallace

Eng. Asst. 1
John G. Waller

Eng. Asst. 1
Richard E. Waller

Whse. Fmn.
Thurman C. Waller

Civ. Eng. 1
Brooks Walls

Row. Eng. 1
James R. Walls

Hy. C. Guard
Sam B. Walls

Eng. Asst. 1
Jas. M. Warbington

Pr. Inv. Off.
Aubrey Ward

Civ. Eng. 4
A. R. Ward

Hy. Fmn.
Donald M. Ward

Hy. C. Guard
Gordon K. Ward

Eng. Asst. 1
James B. Ward

Eng. Asst. 1
Michael J. Ward

Eng. Asst. 1
Miles H. Ward

Eng. Asst. 1
Robert K. Ward

Eng. Asst. 1
William E. Ward

Civ. Eng. 1
William T. Ward Jr.

Hy. Fmn.
Dave C. Warhurst

Eng. Asst. 2
James L. Warren

Eng. Asst. 2
James M. Warren

Eng. Asst. 1
Max W. Warren

Eng. Asst. 1
Clayton L. Warrick

Eq. Opr. 1
Henry C. Wasden
Henry L. Watkins

Eng. Asst. 1
David E. Watson

Watchman
William N. Watson

Auto Mech.
W. O. Watson

Mech. Fmn.
W. M. Watson

Welder
Robert J. Watters

Eng. Asst. 2
Chas. C. Watts, Sr.

Eng. Asst. 1
Coy G. Watts

Sign Paint
Edgar K. Watts

Civ. Eng. 2
William A. Waugh

Civ. Eng. 3
Lomax Weathers

Eng. Asst. 1
Buell E. Weaver

Clerk 3

Gerardine Weaver

Hy. D. Asst.

Preston W. Weaver

Civ. Eng. 1

Billy B. Webb

Eng. Asst. 1

Donald E. Webb

Eq. Opr. 3

Jesse W. Webb

Eng. Asst. 1

Thomas E. Webb, Jr.

Bldg. Cust.

Charles H. Weed

Eng. Asst. 1

William H. Weeks

Eq. Opr. 1

Frank G. Weemes

Mech. Fmn.

Roy C. Welch

Civ. Eng. 6

F. W. Weldy

Hy. C. Guard

Clemmie J. Wells

Eng. Asst. 1

Max R. Wesley

Hy. D. Asst.

Henry C. Wesson

Eng. Asst. 1

R. V. West, Jr.

Eng. Asst. 1

Raymond L. West

Eng. Asst. 1

Leroy Westbrook

Eq. Opr. 3

James E. Whaley, Jr.

Civ. Eng. 2

Joseph L. Whaley

Clerk 2

Owen Whaley

Eq. Opr. 2

Ernie E. Whatley

Eq. Opr. 3

Nolon E. Wheeler

Hy. D. Eng. 3

T. K. Wheeler

Eng. Asst. 1

Thomas Y. Wheeler

Eng. Asst. 1

Harold L. Wheelers

Eng. Asst. 2

Hershel W. Whigham

Hy. Fmn.

G. H. Whisenant

Util. Lab.

Talmage Whisnant

Acct. 2

C. E. Whitaker, Jr.

Hy. C. Guard

Crawford Whitaker

Hy. Fmn.

Carl White

Civ. Eng. 2

Clyde P. White

Clerk 4

David I. White

Eng. Asst. 1

Elizabeth T. White

Mch. Stk. Ck.

Gurnie P. White

Clerk 2

Harold D. White

Eq. Opr. 1

Henry F. White

Eng. Asst. 1

Herod E. White

Ferry Opr.

Jack White

Eng. Asst. 1

James L. White, Jr.

Clk. Sten. 1

Jewel E. White

Hy. Fmn.

Lester M. White

Hy. C. Guard

Louis C. White

Clerk 4

Mary T. White

<i>Civ. Eng. 2</i> Roswell K. White	<i>Eng. Asst. 1</i> Clifford Wilkins
<i>Laborer</i> Torriss S. White, Jr.	<i>Eq. Opr. 3</i> Arthur Williams
<i>Hy. C. Guard</i> William C. White	<i>Civ. Eng. 3</i> B. A. Williams
<i>Eng. Asst. 1</i> Willie M. White	<i>St. E. Ast. 2</i> Bertram Williams
<i>Eq. Opr. 1</i> Yuell White	<i>Hy. Fmn.</i> Carl A. Williams
<i>Hy. Fmn.</i> W. J. Whitehead	<i>Eng. Asst. 1</i> Clytee Williams
<i>Eng. Asst. 2</i> E. E. Whitehurst	<i>Eng. Asst. 1</i> David E. Williams
<i>Hy. C. Guard</i> Kirby Whitehurst	<i>Eng. Asst. 1</i> Earvin E. Williams
<i>D. Br. Tnd. 1</i> R. H. Whitley	<i>Clk. Typ. 1</i> Florence Williams
<i>Hy. Fmn.</i> Herbert W. Whitman	<i>Eng. Asst. 1</i> Horace G. Williams
<i>Mat. Eng. 3</i> W. L. Whitman	<i>Civ. Eng. 2</i> James E. Williams
<i>Eng. Asst. 1</i> Hubert E. Wiggins	<i>Civ. Eng. 4</i> J. M. Williams
<i>Civ. Eng. 1</i> T. W. Wiggins	<i>Hy. C. Guard</i> Joe W. Williams
<i>Util. Lab.</i> Woodrow T. Wiggins	<i>Auto Mech.</i> John Williams
<i>Auto. Mech.</i> James E. Wiginton	<i>Eng. Asst. 2</i> John E. Williams
<i>Eng. Asst. 1</i> Benj. O. Wilbanks	<i>Civ. Eng. 2</i> John M. Williams
<i>Auto Mech.</i> Clyde Wilbourn	<i>Eq. Opr. 3</i> Johnie Williams
<i>Clk. Typ. 2</i> Ann Ware Wilcox	<i>Eng. Asst. 1</i> Larry J. Williams
<i>Asst. Mech.</i> John H. Wiley	<i>Civ. Eng. 1</i> Loy D. Williams
<i>Hy. Fmn.</i> Oliver T. Wiley	<i>Clerk 2</i> Morris L. Williams
<i>Civ. Eng. 1</i> John C. Wilkerson	<i>Eng. Asst. 1</i> Owen E. Williams
<i>Eng. Asst. 1</i> Melvin C. Wilkes	<i>Eng. Asst. 1</i> Phillip Williams

Mat. Eng. 2
R. L. Williams

Eng. Asst. 1
Rex. O. Williams

Clerk 2
Sidney H. Williams

Eq. Opr. 2
T. C. Williams

Mach. 1
Treumon Williams

Hy. C. Guard
Z. B. Williams

Civ. Eng. 2
Jas. O. Williamson

Hy. Supt. 1
John E. Williamson

Hy. C. Guard
R. K. Williamson

Eq. Opr. 3
Carl B. Willis

Eng. Asst. 1
John A. Willis

Eq. Opr. 2
Norman Willis

Eq. Opr. 1
Robert M. Willis

Eq. Opr. 2
Warren E. Willis

Civ. Eng. 3
Nay E. Willoughby

Carpenter
Arthur O. Wilson

Util. Lab.
B. W. Wilson, Sr.

Hvy. Eq. Mch.
Braxton C. Wilson

Hy. Fmn.
Coma Wilson

Eng. Asst. 1
Donald G. Wilson

P. Su. Ast. 2
Fermon Wilson

Eq. Opr. 1
Geo. W. Wilson, Jr.

Eng. Asst. 1
Harold W. Wilson

Auto Mech.
Leroy A. Wilson

Welder
Oscar Wilson

Eng. Asst. 1
Richard E. Wilson

Hy. C. Guard
Robert L. Wilson

Clerk 3
Robert O. Wilson

Eq. Opr. 3
Roy M. Wilson

Eng. Asst. 1
John P. Wimberly

Eng. Asst. 1
Melvin Wimberly

Clerk 2
Barney B. Windham

Auto Mech.
Otis Windham

Auto Mech.
Louis Windham

Hy. Fmn.
Frank Windham

Hy. Supt. 1
Shelly Windham

Eng. Asst. 2
Henry A. Wingate

Eq. Opr. 1
Troy A. Wingo

Eq. Opr. 3
Clyde Winsett

Watchman
Wiley H. Wisdom

Civ. Eng. 2
Fisher O. Witt

Eng. Asst. 1
William D. Witt

Laborer
Erskin Womack

Civ. Eng. 2
Frank B. Wood

<i>Hy. Fmn.</i> Harrison L. Wood	<i>Eng. Asst. 1</i> Austin J. Wright
<i>Hy. Supt. 1</i> James P. Wood	<i>Hy. C. Guard</i> Chester Wright
<i>Eq. Opr. 1</i> Leslie A. Wood	<i>Hy. C. Guard</i> Delbert Wright
<i>Mech. Fmn.</i> Louis E. Wood	<i>Eq. Op. 1</i> Emmett W. Wright
<i>Eq. Opr. 3</i> Robert E. Wood	<i>Au. Ser. Man</i> Fermon N. Wright
<i>Civ. Eng. 1</i> Wyatt B. Wood, Jr.	<i>Eng. Asst. 1</i> Joe Wright
<i>Eng. Asst. 1</i> Billy G. Woodall	<i>Eng. Asst. 2</i> Thomas H. Wright
<i>Eng. Asst. 1</i> Athia Woodard	<i>Eq. Opr. 1</i> Vernon E. Wright
<i>Hy. C. Guard</i> Henry G. Woodard	<i>D. Br. Tnd. 1</i> C. E. Wyatt
<i>Hy. Fmn.</i> Jean D. Woodham	<i>Watchman</i> Elige L. Wyatt
<i>Row. Eng. 2</i> Lamar S. Woodham	<i>Eq. Opr. 1</i> James W. Wynn
<i>Eng. Asst. 1</i> Wyndell R. Woodham	<i>Mat. Asst.</i> W. P. Yarbrough
<i>Civ. Eng. 1</i> Eustace R. Woods	<i>Br. D. Asst.</i> John Yelverton, Jr.
<i>Hy. C. Guard</i> William E. Woods	<i>Eng. Asst. 2</i> Raphael H. Yerby
<i>Hy. C. Stwd</i> S. Reese Woolley	<i>Hy. Fmn.</i> Wiley S. Yielding
<i>Hy. C. Stwd</i> Charles K. Wooten	<i>Hy. C. Guard</i> Joshua Yohn
<i>Eng. Asst. 1</i> Marland D. Wordell	<i>Clerk 3</i> Vincent York
<i>Eng. Asst. 1</i> Joe D. Worrell, Jr.	<i>Hy. Fmn.</i> Grady L. Young
<i>Hy. C. Guard</i> W. W. Worthington	<i>Eng. Asst. 1</i> William B. Young
<i>Laborer</i> Earnest E. Wray	<i>Clerk 2</i> Rufus G. Zeanah

CULLMAN CO.

Tr. Dr.

J. D. Andrews, Jr.

Lab.

Robert E. Barnett

Proj. Eng.

Carl D. Boatright

Tr. Dr.

James E. Boatright

Mech. Fmn.

C. P. Boschung, Jr.

Tr. Dr.

Truman Bowden

Tr. Dr.

Terrell K. Boyd

Fmn.

Gordon Brown

Super

Alvin O. Cagle

Tr. Dr.

Odis A. Carden

Tr. Dr.

W. W. Davenport

Pat. Opr.

F. H. Easterwood

Tr. Dr.

Sol Edmondson

Lab.

Penny A. Ellard

Tr. Opr.

John A. Farley, Jr.

Tr. Dr.

Lee R. Fell

Fmn.

Claude E. Gable

Pat. Opr.

Joe E. Gammon, Jr.

Tr. Dr.

Sam D. Gentry

Eng. Asst. 1

Billy R. Gorham

Hy. Fmn.

Grover A. Gorham

Hy. Fmn.

Harris L. Griffith

Tr. Dr.

Henry A. Guess

Gr. Opr.

Henry G. Hooton

Rdmn.

Miles C. Humphries

Pat. Opr.

Grady H. Knight

Tr. Dr.

Curtis Kritner

Eq. Opr. 2

Tyler B. Lee

Tr. Dr.

Leo Macon

Tr. Dr.

Leonard Martin

Tr. Dr.

C. B. McDowell

Tr. Dr.

James D. Moody

Rdmn.

Joseph D. Moody

Tr. Dr.

Ervin J. Morrow

Lab.

Robert A. Oakley

Pat. Opr.

Lois E. Overton

Gr. Opr.

W. E. Phillips

Pat. Tr. Opr.

Edward L. Price

Lab.

Marcus W. Reed

Proj. Eng.

Roy W. Ridgeway

Ptl. Opr.
Hubert W. Rodgers

Tr. Dr.
Henry K. Shedd

Lab.
Earston E. Sparks

Hy. Fmn.
Olen F. Steele

Mech.
Dewey G. Tubbs

Pat. Opr.
Arthur B. Tucker

Tr. Opr.
Lowell O. Turner

Hy. Fmn.
Daniel L. Turney

Tr. Dr.
William C. Vance

Hwy. Eq. Mch.
Dewey T. Vandiver

Tr. Opr.
Laudie L. Vandiver

Rdmn.
Charles L. Vidrine

Pat. Opr.
Garvis W. Waldrop

Shv. Opr.
John T. Warren

Fmn.
John E. Yancy

HERMAN L. NELSON, State Highway Director, was born February 17, 1904, at Pulaski, Giles County, Tenn., son of Andrew Jackson and Ina (Scott) Nelson, of that place; grandson of James and Mary Nelson and of Jordan and Willie Scott, all of Tennessee.

Mr. Nelson graduated at the Elkton High School in Giles County, Tenn., at Trinity College, Durham, N. C., and from International Correspondence Schools, where he studied Civil Engineering. He is a graduate of Cumberland University law school. He was associated with the Alabama State Highway Department as a Civil Engineer on September 6, 1922. He is a Democrat, a Methodist, member of the American Legion and Elks.

Children: 1. Jean, who resides at Samson.

HOBSON MEMORIAL HOME COMMISSION

Chairman

Mrs. Molly C. Yarborough, Greensboro

Miss Margaret Hobson, Greensboro

L. J. Lawson, Greensboro

STATE HORTICULTURIST

Professor of Horticulture and Forestry at the Alabama Polytechnic Institute, Auburn.

DEPARTMENT OF INDUSTRIAL RELATIONS

EXECUTICE OFFICE

Director

Wells, Eugene M.

Assistant Director

Boyette, Marian A. Jr.

Stenographic Secretary

Kennedy, V. Robbie

Clerk Stenographer II

Vance, Martha S.

Administrative Assistant II

Richeson, W. H.

Clerk Stenographer II

Miller, Gloria U.

CHILD LABOR DIV.

Child Labor Sup.
Ham, Mamie B.

Child Labor Insp.
Garner, Mary Clyde

Child Labor Insp.
Tait, Charlotte E.

Child Labor Insp.
Sims, Kate T.

Child Labor Inspector
Jackson, Sarah E. (Military Leave)

Clerk Stenographer 2
Pollard, Sue B.

Clerk Typist 1
McMillan, Maude J.

WORKMANS COMP. DIV.

Workmen Comp. Sup.
Laseter, Edward, Jr.

Clerk Stenographer 2
Mauser, Vera A. (L. W. O. P.)

Clerk Stenographer 2
McGehee, Sue G.

Clerk 1
Shaw, May H.

SAFETY AND INSP. DIV.

Chief Mine Ind. Safety
Williams, Henery T.

Ind. Safety Insp. Sup.
Gayler, W. L.

Ind. Safety Insp.
Robinson, H. H.

Ind. Safety Insp.
Weston, Floyd L.

Mine Insp. Sup.
Gentry, H. J.

Mines Inspector
Chapman, J. H.

Mines Inspector
Crane, Arthur G.

Mines Inspector
Hanlin, James G.

Mines Inspector
Ivie, John A.

Mines Inspector
Youngblood, O. H.

Clerk Stenographer 2
Pyron, Bessie B.

Clerk Typist 2
Hill, Zelma E.

Clerk Typist 1
Holdaway, Wilma S.

DIV. OF LEGAL SERVICE

Attorney 3
Foster, J. Eugene

Attorney 2
Brooks, Richard S.

Clerk Stenographer 3
Daniel, Nina K.

DIV. MANAGEMENT ANAL

Adm. Analyst 2
Weems, A. J.

Adm. Analyst 1
Ridgeway, Harry M.

Clerk Typist 2
Favor, Bess

DIV. OF PERSONNEL TRA.

ADMINISTRATIVE SEC.

Dept. Personnel Off 2
Knabe, Gus A.

Clerk Stenographer 3
Cooper, Sarah A.

PERSONNEL SECTION

Personnel Asst.
Hartin, William R., Jr.

Clerk Typist 2
Morgan, Betty Y.

TRAINING SECTION

Em. Sec. Specialist 2
Raley, Nan. H.

Clerk Stenographer 2
Bumpass, June E.

DIV. OF FISCAL OPERAT.

ADMINISTRATIVE SEC.

Accountant 4
Zeigler, Fred E.

Clerk Stenographer 3
Harrison, Mabel W.

Building Guide
Wall, Lettie C.

ACCOUNTING SECTION

Accountant 3
Mercer, Alvin H.

Prop. Inventory Off.
Stringfellow, Thomas

PAYROLL SECTION

Clerk 3
Eatman, Lorraine

Clerk Typist 2
Williamson, Alice Y. (L.W.O.P.)

AUDIT SECTION

Accountant 1
Johnston, Wilma P.

Account. Clerk
Savage, Helen B.

OFFICE SERVICES SEC.

Clerk 4
Gilmore, Ernest E.

Clerk II
Scarborough, Harold K. (Military
Leave)

Clerk Stenographer 1
Wilkins, Mary M.

MAIL ADDRESSOGRAPH U.

Clerk 3
Slaughter, Louise

Clerk 1
Seamon, Thomas E.

Clerk 2
Hall, Jean M.

Clerk 1
Thomas, Frances G.

Clerk 1
Ferguson, William H. Jr.

Clerk Messenger
Spiers, Helen F.

Clerk 1
McKee, Nell

Addressing Mach. Op.
Walters, Gladys P.

SUPPLY ROOM

Stock Clerk 2
Gilbert Conrad

SERVICE

Watchman
Burt, Charles W.

REPRODUCTION

Dup. Equip. Operator 3
Burns, William L.

Dup. Equip. Operator 1
Kiser, Thomas R.

Dup. Equip. Operator 1
Parker, Robert E., Jr.

Dup. Equip. Operator 1
Schofield, Harold J.

Dup. Equip. Operator I
Dubose, James D. (Military Leave)

Vari Type Operator
Skinner, Nellie A.

Draftsmon, Illus 1
Story, John R.

Clerk 1
Craft, Lemuel B.

DIV. OF RESEARCH INFO.

ADMINISTRATIVE SEC.

Statistician 3
Gartmen, Ethelyn

Clerk Stenographer 3
Pruitt, Opal L.

Clerk Typist 1
McKinney, Mary

INFORMATION SECTION

Information Writer 2
Kerlin, Wilbur G.

EMPLYMT. STATISTICS

Statistician 2
Forrester, Tharpe

Statistician 1
Curry, Jean B.

Clerk Typist 2
Sims, Ruth I.

LBR. MKT. ANALYSIS SEC.

Statistician 2
Hamil, Jennings S.

Statistician 1
Scott, James M.

Clerk Typist 2
Brassell, Janice W.

REPORTS RESEARCH SEC.

Statistician 2
McEachern, Miriam

Statistician 1
Hill, Justine R.

Clerk 3
McIntosh, Helen

U. C. ADMINISTRATION

UC. ADMINISTRATRS OFF.

Unem. Comp. Adm.
Major, William

Clerk Stenographer 2
Cravey, Laurette

Student Aide
Murdock, Norman A.

U. C. TECHNICAL SERV.

Em. S. Specialist 3
Carter, James M.

Em. S. Specialist 3
Jones, John Henry

Adm. Assistant 1
Field, Fred A.

APPEALS SECTION

Appeals Referee 2
Chaffin, S. M.

Clerk Stenographer 2
Wright, Ferol R.

Appeals Referee 1
Hooker, Cecil A.

Clerk Typist 2
Purcell, Edna B.

Appeals, Referee 1
Nelson, Charles E.

Clerk Typist 2
Roemer, Mary P.

Jr. Management Asst.
Gibbons, Edward G.

Clerk Typist 2
Burns, Ruth Helen (Military Leave)

Clerk 3
Nicholson, Ina

Hearings Reporter
Watson, Ira F.

Clerk Stenographer 2
McElroy, Mary Lee

EMPLYR. LIABILITY SEC.

ADMINISTRATIVE UNIT

Unem. Comp. Sup. 3
Walter, Jesse B.

Clerk Stenographer 2
Huey, Margaret

STATUS AND DET UNIT

Unem. Comp. Sup. 2
Bentley, John M.

Clerk Stenographer 2
Jones, Otelia

Clerk 3
Morgan, Laura

Clerk Stenographer 1
Gardner, Anne F.

Clerk 3
Stansell, Kate

Clerk Stenographtr 1
Leslie, Joanne W.

Clerk 2
Worthington, Carrie L.

Clerk Typist 2
Rutland, Kathryn

Clerk 1
Capeloto, Mary P.

Clerk Typist 1
Smith, Lucy J.

CONTRIBUTIONS

Unem. Comp. Sup. 1
Hopkins, Nell

Account Clerk
Turner, Louise

Accountant 1
Crum, Willa H.

Bkkeeping Mach. Op.
Loard, Frances M.

Account Clerk
Bennett, Maria B.

Bkkeeping Mach. Op.
Sanford, Martha A.

Account Clerk
Bigger, Minnie L.

Clerk 2
Pearee, Ruth G.

Clerk 2
Perdue, Macie

Clerk 2
Rast, Willo Dean

Clerk 2
Roton, Gladys

Clerk 2
Tucker, Jessie W.

Clerk 1
Cobb Bernice D.

Clerk 1
Jones, Effie T. (L.W.O.P)

Clerk 3
Hughes, Ruth K.

Clerk Typist 2
Lawson, Irene

Clerk Stenographer 1
Robinett, Vivian M.

EXPERIENCE RATING

Unem. Comp. Sup. 1
Collins, Rose

Account Clerk
Hall, Lillian

Account Clerk
Watkins, Virginia

Account Clerk
Wheelus, Mary Hall

Clerk 3
Stewart, Marie L.

Clerk 2
Catterson, Sydney

Clerk 1
Robertson, Kathleen T.

Clerk Stenographer 2
Thornton, Clarice

Clerk Typist 2
Knight, Leta B.

FIELD SERVICE

Unem Comp. Sup. 1
Guthrie, Charles A.

Revenue Examiner 2
Carter, J. D.

Revenue Examiner 2
Dozier, Clark

Revenue Examiner 2
Eatmen, Richard M.

Revenue Examiner 2
Fleming, John E.

Revenue Examiner 2
Grogan, Hannon T.

Revenue Examiner 2
Howard, George B. Jr.

Revenue Examiner 2
Jolly, James M.

Revenue Examiner 2
Kirk, Leonard H.

Revenue Examiner 2
Large, Fred W.

Revenue Examiner 2
Mathews, Aswell H.

Revenue Examiner 2
Munroe, Cecil H.

Revenue Examiner 2
Peacock, Robert W.

Revenue Examiner 2
Rush, Preston H.

Revenue Examiner 2
Sims, E. G.

Revenue Examiner 2
Stoves, George A.

Revenue Examiner 2
Thomas, J. C.

Clerk Stenographer 2
Brewer, Marion L.

Clerk Stenographer 2
Gault, Shirley S.

Clerk Typist 2
Sibley, Vera G.

BENEFIT SECTION

ADMINISTRATIVE UNIT

Unem. Comp. Sup. 3
Kimbrough, Emory

Em. Sec. Specialist 2
Stone, Oliver H.

Clerk Stenographer 2
Sykes, Anne

DETER. AND CLAIMS AD.

Unem. Comp. Sup. 2
Wylie, Warren

Clerk 2
Thornton, Norine

Unem. Claims Exam. 2
Rushing, Bryant

Clerk 2
Turner, Lee Ola

Unem. Claims Exam. 1
Ayer, Kenneth

Clerk 2
Bristow, Terry (Military Leave)

Unem. Claims Exam. 1
Lazenby, John F.

Clerk 1
Davis, Mittie

Unem. Claims Exam. 1
Robertson, John H.

Clerk 1
Mobley, Wilella

Clerk 4
Benton, Cecil A.

Clerk Stenographer 3
Majors, Katherine

Clerk 3
Cardwell, Evelyn

Clerk Stenographer 2
Carey, Frances H.

Clerk 2
Alexander, Emma S.

Clerk Stenographer 2
Fields, Golvia L.

Clerk 2
Bales, Grace R.

Clerk Stenographer 2
Till, Doris

Clerk 2
Baughman, Etna

Clerk Stenographer 1
Gilmore, Dolores A.

Clerk 2
Benefield, Inez

Clerk Stenographer 1
Stollenwreck, Mary C.

Clerk 2
Brantley, Margaret

Clerk Stenographer 1
Word, Jewel R.

Clerk 2
Carmichael, Erin S.

Clerk Stenographer 1
Grant, Katrina C. (L.W.O.P.)

Clerk 2
Hawkins, Mattie C.

Clerk Typist 2
Flurry, Mary Jo

Clerk 2
Hubbard, Alice

Clerk Typist 2
Slauson, Blanche

Clerk 2
Johnson, Jeanette

Clerk Typist 1
Davis, Sara F.

Clerk 2
Landers, Ethel

Clerk Typist 1
Enslin, Elissa R.

Clerk 2
McCraney, Mary

Clerk Typist 1
Shriver, M. Caroline

Clerk 2
Spencer, Ruth M.

Clerk Typist 1
Williams, Charlotte

PAYMENT PROCESSING

Unem. Comp. Sup. 1
Jordan, Sam L.

Clerk 3
Buck, Aleta

Clerk 3
Davis, Florence W.

Clerk 3
Whittle, Sara F.

Clerk 2
Broadway, Billie R.

Clerk 2
Clinton, Gertrude

Clerk 2
Laney, Nelle D.

Clerk 2
McMahan, Lillian C.

Clerk 2
Russell, Mamie A.

Clerk 2
Sanders, Laurie S.

Clerk 2
Timberlake, Mae B.

Clerk 1
Brooks, Mary L.

Clerk 1
Clark, Julianne L.

Clerk 1
Davis, Clyde J.

Clerk 1
Finlay, Minnie

Clerk 1
Gasswint, Kay S.

Clerk 1
Glass, Sarah D.

Clerk 1
Harris, Harriette

Clerk 1
Hodges, Mary N.

Clerk 1
Hopper, Beatrice

Clerk 1
Lewis, Eva E.

Clerk 1
McGrath, Sue

Clerk 1
McWhirter, Hazelle

Clerk 1
Moore, Betty C.

Clerk 1
Saunders, Ellie B.

Clerk Stenographer 1
Dobbins, Elizabeth

Clerk Typist 2
Pitts, Juanita

Clerk Typist 1
Hope, Ethel H.

TABULATING SECTION

ADMINISTRATIVE UNIT

Tab. Equip. Sup. 2
James, Franklin H.

PROCESSING UNIT

Clerk Typist 1
Allen, Carrie C.

Clerk Typist 1
DuPree, Loise

Clerk 2
Brown, Winnie Lou

Clerk 1
Evans, Mabel E.

Clerk 1
Hume, Christopher

Clerk 1
McDade, Louise

KEY PUNCH UNIT

Key Punch Supervisor
Townsend, Addie

Key Punch Operator
Berry, Cassie F.

Key Punch Operator
Cheatham, Pauline

Key Punch Operator
Check, Katie L.

Key Punch Operator
Doyle, Helen C.

Key Punch Operator
Duncan, Virginia

Key Punch Operator
Helms, Mae

Key Punch Operator
Ingram, Addie S.

Key Punch Operator
Lane, Carolyn J.

Key Punch Operator
Leftwich, Rosa B.

Key Punch Operator
Little, Irene

Key Punch Operator
Long, Cornelia G.

Key Punch Operator
Perry, Marjorie K.

Key Punch Operator
Porath, Nell S.

Key Punch Operator
Powell, Sula C.

Key Punch Operator
Rhodes, Bennie L.

Key Punch Operator
Stanley, Thelma S.

Key Punch Operator
Stinson, Frances

STATISTICAL UNIT

Tab. Equip. Sup. 1
Cox, William A. Jr.

Tab. Equip. Operator 2
Edwards, Brownie

Tab. Equip. Operator 2
Hudson, Frieda

Tab. Equip. Operator 1
Pugh, Nellie P.

MACHINE SERVICE UNIT

Tab. Equip. Sup. 1
Halse, Howard F.

Tab. Equip. Operator 2
Gates, Florence M.

Tab. Equip. Operator 2
Martin, Venora

Tab. Equip. Operator 2
Mauser, Vincent B

Tab. Equip. Operator 2
Mott, William R.

Tab. Equip. Operator 2
Ryals, Wilma

Tab. Equip. Operator 2
Thomason, Dean G.

Tab. Equip. Operator 2
Weston, Thomas D.

Tab. Equip. Operator 2
Wood, Althea

FRAUD INV. SECTION

Unem. Comp. Sup. 2
Goldblott, Louis L.

U. I. Investigator
Ceder, Melvin E.

U. I. Investigator
Hammond, Jeremiah F.

U. I. Investigator
Pitts, George C.

U. I. Investigator
Quailes, Lamar S.

U. I. Investigator
Robertson, Floyd E.

U. I. Investigator
Smith, Cyril L.

U. I. Investigator
Yeats, Eugene L.

Clerk Stenographer 2
Robertson, Thelma

Clerk Stenographer 1
Barrett, Janette E.

Clerk Stenographer 1
Nelson, Noma J.

Clerk Typist 2
Armistead, Janetta

Clerk Typist 2
Shires, Mildred

ES. ADMINISTRATION
ES. ADMINISTRATORS OFF.

Employ Service Adm.
Anderson, Charles F.

Asst. Employ Serv. Adm.
Black, Lowell J.

Clerk Stenographer 3
Lowery, Mary N.

Clerk Stenographer 2.
Gentry, Clarice G.

OCCUPATIONAL ANAL. SEC.

Em. S. Specialist 3
Merwin, James T.

STANDARDS METHODS PL.

Em. S. Specialist 3
Wade, Gladys O.

Em. Sec. Specialist 2
Cooper, Ruth L.

Clerk 3
Davis, Florence S.

Clerk Stenographer 2
Slaughter, Katherine

COUNSELING SELECTIVE PL.

Em. S. Specialist 3
Bethea, John B.

Em. Sec. Specialist 2
Tant, Berta K.

Clerk Stenographer 2
Smith, Rosalie B

RURAL INDUSTRIES SEC.

Em. S. Specialist 3
Hunt, Richard H.

FIELD SUPERVISION SEC.

Employ. Sec. Field Sup.
Adickes, C. W.

Employ Sec. Field Sup.
Bennett, Austen L.

Employ. Sec. Field Sup.
Tate, Oscar

Employ. Sec. Field Sup.
Parsons, A. N.

Employ. Sec. Field Sup.
Payne, Leonard G.

Employ Interviewer 2
Miller, Lloyd N.

Employ Interviewer 1
Burleson, Robert G.

Employ Interviewer 1
McEntevy, Onia A.

Employ, Interviewer 1
Savage, Margaret 1

Clerk Stenographer 2
Kendrick, Mary F.

Clerk Typist 1.
Sandy, Marguerite

Clerk 2
Hill, Vivian C.

Clerk 2
Smith, Wilodean

BESSEMER

E. S. Office Manager 2
Sutton, Herbert S.

Employ Interviewer 2
Dawson, William E.

Employ Interviewer 2
Day, Edward C.

Clerk 1
Barton, Dorothy B.
Clerk 1
Crump, Florence

BIRMINGHAM

E. S. Office Manager 4
Taylor, Lloyd W.
E. S. Office Manager 2
Lloyd, Ernest L.
Statistician 2
Hicks, Rupert S.
Statistician 1
Brandon, Rosa F.
Em. S. Specialist 1
Askew, Sarah M.
Em. S. Specialist 1
Evers, Richard C.
Em. S. Specialist 1
Head, Edward B.
Em. S. Specialist 1
Landers, Arthur B.
Em. S. Specialist 1
Tyler, Cas. B.
Em. S. Specialist 1
Yeilding, Frances P.
Employ. Interviewer 2
Crowder, Leitha R.
Employ. Interviewer 2
DeJohn, John T.
Employ. Interviewer 2
Hayes, Ruth E.
Employ. Interviewer 2
Johnson, Ellen C.
Employ. Interviewer 2
Mitchell, Henry J.
Employ. Interviewer 2
Nelson, William F.
Employ. Interviewer 2
Patty, Troy H.
Employ. Interviewer 2
Polk, Roy A.
Employ. Interviewer 2
Rice, Lewis
Employ. Interviewer 2
Sims, Bernice O.
Employ. Interviewer 2
Smith, Hartwell C.
Employ. Interviewer 2
Smith, Annie M.
Employ. Interviewer 2
Souders, Elizabeth
Employ. Interviewer 2
Taccone, Thomas G.
Employ. Interviewer 2
Thomas, Lorrimer E.
Employ. Interviewer 2
Thomson, Harry
Employ. Interviewer 2
Vail, Ben H.

Employ. Interviewer 2
Williams, Susie M.
Employ. Interviewer 2
Williamson, Robert F.
Employ. Interviewer 2
Yates, Benjamin B.
Employ. Interviewer 1
Duncan, Hugh L.
Employ. Interviewer 1
Estes, Nettie B.
Employ. Interviewer 1
Fry, Eleanor E.
Employ. Interviewer 1
Leeth, Jeanne T.
Employ. Interviewer 1
McCrory, Stella A.
Employ. Interviewer 1
McCrossin, Florence D.
Employ. Interviewer 1
Mitchell, Iotis V.
Employ. Interviewer 1
Seal, Anna L.
Employ. Interviewer 1
Walters, Virgie E.
Employ. Interviewer 1
Wilson, Kathleen T.
Employ. Interviewer 1
Polk, Dorcas L. (L.W.O.P.)
Clerk, Stenographer 3
Lacey, Myrtle K.
Clerk Stenographer 2
Ballerstadt, Sarah
Clerk Stenographer 2
Johnson, Dorothy (L.W.O.P.)
Clerk Stenographer 2
Hollady, Jewell I.
Clerk Stenographer 2
Marks, Doris M.
Clerk Typist 2
Howell, Doris T.
Clerk, Typist 1
Brooks, Enojene
Clerk 2
Hicks, Lois B.
Clerk 2
Jackson, Helen T.
Clerk 2
Leaver, Isabell
Clerk 2
Polk, Sara F.
Clerk 2
Williams, Amanda
Clerk 1
Glenn, Jeanette
Clerk 1
Hodges, Lela A.
Clerk 1
Ridge, Juanita M.

Clerk 1

Royal, Mary I.

Clerk 1

Rutenberg, Sarah A.

Switchboard Operator

Brown, Mary P.

ENSLEY

E. S. Office Manager 2

Russell, William F.

Employ. Interviewer 2

Brewer, Leland S.

Employ. Interviewer 2

Houston, Franklin M.

Employ. Interviewer 1

Boyd, Irene S.

Employ. Interviewer 1

Griffin, James E.

Employ. Interviewer 1

Kennedy, Ola M.

Clerk Stenographer 2

Jackson, Nellie B.

Clerk Typist 2

Philpot, Virginia M.

Clerk Typist 2

Wallace, Helen G.

Clerk 2

Balentine, Mae L.

Clerk 2

Jarrard, Louise I.

FAYETTE

E. S. Office Manager 1

Ayers, James W. Jr.

Employ. Interviewer 2

Childress, Frank G.

Clerk Typist 2

Dodson, Doris M.

JASPER

E. S. Office Manager 2

Cowden, Charles H.

Employ. Interviewer 2

Boteler, Celeste W.

Brignet, Paul J.

Lawrence, Chester H.

Employ. Interviewer 1

Blackwood, George R.

Boyer, James H.

Employ. Interviewer 1

Ramseur, Caroline

Clerk Stenographer 2

Hadaway, Carrie M.

Clerk Typist 2

Gallacher, Marion P.

Clerk Typist 2

Robertson, Frances

Clerk Typist 1

Hudson, Elsie

SELMA

E. S. Office Manager 2

Baker, William P.

Employ. Interviewer 2

Dupose, Lucille D.

Employ Interviewer 2

Jenkins, George W.

Employ. Interviewer 2

Moore, William W.

Employ. Interviewer 2

Walker, Lena M.

Employment Interviewer 2

Cosby, Offa B. (Military Leave)

Employ. Interviewer 1

Miller, Harry H.

Cerk Stenographer 2

Taylor, Clarice G.

Clerk Typist 1

Covey, Hazel

Clerk 2

Lee, Ruby L.

TUSCALOOSA

E. S. Office Manager 3

Howard, Niles P.

Em. S. Specialist 1

Allen, William W.

Employ. Interviewer 2

Connell, Albert B.

Employ. Interviewer 2

Ehlert, Bernice J.

Employ. Interviewer 2

Holley, Lamar S.

Employ. Interviewer 2

McCrary, Preston H.

Employ. Interviewer 2

Osborn, Holmes M.

Employ. Interviewer 1

Aldredge, John T.

Employ. Interviewer 1

Bell, Thomas R.

Employ. Interviewer 1

Sanford, Ruth H.

Employ. Interviewer 1

Tillery, James T.

Clerk Stenographer 2

Reynolds, Shirley

Clerk Typist 2

Pearson, Gilda L.

Clerk Stenographer 1

Sumner, Patsy A.

Clerk 2

McGee, Margaret

Clerk 2

Wright, Florence S.

Clerk 1

Lawrence, Joan B.

ALEXANDER CITY

E. S. Office Manager 2
Wagoner, Samuel A.
Employ. Interviewer 2
Chandler, Owens
Employ. Interviewer 2
Gilbert, Wayne E.
Employ. Interviewer 2
Hall, Flora M.
Employ. Interviewer 2
McKinnon, Charles E.
Employ. Interviewer 2
Peek, Wendell R.
Employ. Interviewer 2
Smith, Charles C.
Employ. Interviewer 1
Bice, Obie
Employ. Interviewer 1
Howle, John A.
Employ. Interviewer 1
Nolen, Hoyt A.
Clerk Stenographer 2
Price, Juanita S.
Clerk Typist 2
Jordan, Jimmie Sue
Clerk Typist 1
McGrady, Margaret S.
Clerk Typist 1
Worthy, Jacqueline

ANNISTON

E. S. Office Manager 3
White, Charles W.
Em. S. Specialist 1
Thornton, Edward D.
Employ. Interviewer 2
Coleman, Chalmers G.
Employ. Interviewer 2
Hall, Curtis C.
Employ. Interviewer 2
Inzer, Sally V.
Employ. Interviewer 2
Letherwood, Harry
Employ. Interviewer 2
Lott, John W.
Employ. Interviewer 2
McGinnis, Robert G.
Employ. Interviewer 2
Moore, Mamyrelle P.
Employ. Interviewer 2
Thomas, Kartha G.
Employ. Interviewer 1
Bryant, Thomas J.
Employ. Interviewer 1
Glenn, Jewell D.
Employ. Interviewer 1
Harrison, Lillian
Employ. Interviewer 1
Lackey, Odessa M.

Employment Interviewer I
Kelley, Thomas N. (Military Leave)
Clerk Stenographer 2
Maddox, Marion E.
Clerk Typist 1
Bannister, Joyce R.
Clerk Typist 1
Brock, Romona L.
Clerk Typist 1
Cole, Grace
Clerk 2
Medders, George C.

CALERA

E. S. Office Manager 1
Norris, Clair L.
Employ. Interviewer 1
Brinker, Ellen G.
Employ. Interviewer 1
Mims, Hilman E.
Employ. Interviewer 1
Varden, Billie Joe
Clerk Typist 2
Watts, Jimmie Ruth

FORT PAYNE

E. S. Office Manager 1
Pharr, George, Jr.
Employ. Interviewer 2
Gilbert, Harold L.
Employ. Interviewer 2
Pace, Copeland J.
Clerk Typist 2
Parrish, Betty J.
Clerk Typist 1
Coker, Lillie M.

GADSDEN

E. S. Office Manager 3
Newman, Johnnie R.
Statistician 1
Holt, Christine R. (L. W. O. P.)
Em. S. Specialist 1
Houser, Terrell W.
Employ. Interviewer 2
Chestnut, Robert L.
Employ. Interviewer 2
Dick, James I.
Employ. Interviewer 2
Harbin, Evelyn W.
Employ. Interviewer 2
Kerns, Wayne L.
Employ. Interviewer 2
Kidd, Edwin C.
Employ. Interviewer 2
Martin, Madge C.
Employ. Interviewer 2
Perry, Perlie L.

Employ. Interviewer 2
Ratliff, Ruby M.
Employ. Interviewer 2
Williams, Edna
Employ. Interviewer 2
Wood, Elbert H.
Employ. Interviewer 1
Bush, Frances M.
Employ. Interviewer 1
Keys, Chester S.
Employ. Interviewer 1
Stinson, Opal B.
Clerk Stenographer 2
Putman, Grace
Clerk. Stenographer 1
Gilchrist, Jean B. (L.W.O.P.)
Clerk Stenographer 1
Mashburn, Audrey F.
Clerk Typist 2
Vice, Louise H.
Clerk Typist 1
Blackwood, Betty J.
Clerk 2
Virgone, Marie A.

ROANOKE

E. S. Office Manager 1
Skipper, Herman L.
Employ. Interviewer 2
Dunn, Sherrod H. Jr.
Employ. Interviewer 1
Hathcock, Louie
Clerk, Typist 1
Hodge, Mary A.
Clerk 2
Moses, Lula

SHAWMUT

E. S. Office Manager 1
Smith, Henry T.
Employ. Interviewer 1
Kelley, Edward L.
Clerk Typist 2
Jones, Mary H.

TALLADEGA

E. S. Office Manager 3
McRae, Thomas L.
Employ. Interviewer 2
Armstrong, James H.
Employ. Interviewer 2
Beavers, Katie M.
Employ. Interviewer 2
Graves, Willodeen
Employ. Interviewer 2
Logan, John L.
Employ. Interviewer 2
Parks, David H.
Employ. Interviewer 2
Wheeles, James A.

Employ. Interviewer 1
Crum, Tennent L.
Employ. Interviewer 1
Smith, Frances
Employ. Interviewer 1
Simpson, Charles W. (Military Leave)
Clerk Stenographer 2
Osborn, Ruby R.
Clerk Typist 2
Heigl, Lucy T.
Clerk Typist 2
Poole, Tommie J.
Clerk Typist 1
Scott, Betty S.

ANDALUSIA

E. S. Office Manager 2
Wallace, Arthur
Employ. Interviewer 2
Carter, Jeff B.
Employ. Interviewer 2
Wiggins, Robert G.
Employ. Interviewer 1
Barrow, Joyce L.
Employ. Interviewer 1
Whaley, George S. Sr.
Clerk Stenographer 2
Rabren, Ruth R.
Clerk Typist 2
Feagin, Janet

BREWTON

E. S. Office Manager 2
Bates, Bennie B.
Employ. Interviewer 2
Arnold, Arthur
Employ. Interviewer 2
Higdon, William O.
Employ. Interviewer 2
Quinn, James W.
Employ. Interviewer 2
Strong, Russell A.
Employ. Interviewer 1
Manasco, Kathleen
Employ. Interviewer 1
Stewart, William E.
Employ. Interviewer 1
Ward, Mary E.
Clerk Stenographer 2
Smith Annie J.
Clerk Typist 1
Johnson, Annie G.

DEMOPOLIS

E. S. Office Manager 1
Bogges Julia E.
Employ. Interviewer 2
Singley, Marvin H.

Employ. Interviewer 2
Yarbrough, D. L.
Employ. Interviewer 1
Shearer, Lloyd W.
Clerk Typist 2
Bedsole, Hazel
Clerk Typist 1
Campbell, Annie M.

GREENVILLE

E. S. Office Manager 1
Worland Bob D.
Employ. Interviewer 2
Butts, James W.
Employ. Interviewer 2
Owen, Ernest R.
Clerk Typist 2
Zeigler, Nancy

JACKSON

E. S. Office Manager 1
Garris, William H.
Employ. Interviewer 2
Fleming, George W., Jr.
Employ. Interviewer 1
Fleming, Jeanette H.

MOBILE

E. S. Office Manager 4
Clarke, Clinton E.
E. S. Office Manager 2
Walkley, Norman U.
Statistician 2
Terrell, Dorothy
Em. S. Specialist 1
Choice, Roy D.
Em. S. Specialist 1
Cooley, Harry L. Jr.
Em. S. Specialist 1
Goren, Louis M.
Em. S. Specialist 1
Smallwood, Mildred B.
Em. S. Specialist 1
Weatherford, J. W.
Employ. Interviewer 2
Alford, Laura B.
Employ. Interviewer 2
Bradford, John H.
Employ. Interviewer 2
Chamberlain, H. R.
Employ. Interviewer 2
Collins, Berry H.
Employ. Interviewer 2
Dowling, William W.
Employ. Interviewer 2
Hardegree, Helen T.
Employ. Interviewer 2
Howard, Karl N.

Employ. Interviewer 2
Mann, Howard F.
Employ. Interviewer 2
Pickering, Anne
Employ. Interviewer 2
Templin, Robert P.
Employ. Interviewer 2
Tucker, Albert K.
Employ. Interviewer 2
White, Lelia B.
Employ. Interviewer 1
Avera, Guy E.
Employ. Interviewer 1
Balzli, Gladys F.
Employ. Interviewer 1
Bartlett, Lillian
Employ. Interviewer 1
Brock, Mary E.
Employ. Interviewer 1
Estes, Thelma
Employ. Interviewer 1
Farnell, Catherine
Employ. Interviewer 1
Findlay, Fredericka W.
Employ. Interviewer 1
Haithcock, Lois M.
Employ. Interviewer 1
Harris, Elizabeth
Employ. Interviewer 1
Hudson, Hassye B.
Employ. Interviewer 1
Jones, Marjorie R.
Employ. Interviewer 1
Kelley, Charlotte N.
Employ. Interviewer 1
Martin, Helen D.
Employ. Interviewer 1
Reid, Beatrice
Employ. Interviewer 1
Stewart, Lyda B.
Employ. Interviewer 1
Thacker, G. A.
Clerk Stenographer 3
Spinks, Mrs. Forrest B.
Clerk Stenographer 2
Driggers, Anne F.
Clerk, Stenographer 2
Lambert, Peggy J.
Clerk Typist 2
Barrett, Audie
Clerk Typist 2
Fikes, Sue E.
Clerk Typist 2
Peevy, Malvin T.
Clerk Typist 2
Sullivan, Ramona F.
Clerk Typist 2
Teichmann, Eloise B.
Clerk Typist 2
Wiggins, Ruby L.

Clerk Typist 1
Crawley, Virginia R.
Clerk Typist 1
Harrison, Martha A.
Clerk Typist 1
Porter, Betty L.
Clerk Typist 1
Williams, Mary E.
Clerk Typist 1
Roberts, Emily (Military Leave)
Clerk 1
Alvarez, Bessie L.
Clerk 2
Maloney, Kathleen R.
Clerk 1
McCormick, Alma B.
Clerk 1
Shultz, Ruth L.
Switchboard Operator
Schmerbauch, Margaret

ALBERTVILLE

E. S. Office Manager 1
Brannon, T. M. Jr.
Employ. Interviewer 2
Grimes, James T.
Employ. Interviewer 2
Hampton, James E.
Employ. Interviewer 1
Moultrie, Clarence G.
Employ. Interviewer 1
Scislaw, Laura L.
Employ. Interviewer 1
Youngblood, Eloise S.
Clerk, Typist 2
Corbin, Merle B.
Clerk Typist 2
Kelley, Faye

CULLMAN

E. S. Office Manager 2
Hinds, Alfred L. Jr.
Employ. Interviewer 2
Berry, Lewis R.
Employ. Interviewer 2
Lawrence, Rose S.
Employ. Interviewer 1
Martin, William T.
Employ. Interviewer 1
Morris, Gilbert O. (Military Leave)
Employ. Interviewer 1
Bowles, Anna M.
Clerk Typist 2
Brock, Virginia R.
Clerk Typist 2
Driver, Julia M.

DECATUR

E. S. Office Manager 3
Still, Henry P.
Statistician 1
Chesser, John R. M.
Em. S. Specialist 1
Woodall, James M.
Employ. Interviewer 2
Aycock, Claude R.
Employ. Interviewer 2
Byram, Charles R.
Employ. Interviewer 2
Petty, Wilma R.
Employ. Interviewer 2
Sentiff, Winifred
Employ. Interviewer 2
Young, Gilbert H.
Employ. Interviewer 1
Cuthrell, Margaret R.
Employ. Interviewer 1
Sims, Hartwelle W.
Employ. Interviewer 1
Sparrow, Clariece W.
Clerk Stenographer 2
Rice, Elizabeth
Clerk Stenographer 1
Light, Dorothy V.
Clerk Typist 2
Porter, Betty J.

HUNTSVILLE

E. S. Office Manager 2
Evans, Claude V.
Employ. Interviewer 2
Adams, Houston G.
Employ. Interviewer 2
Maples, Bridger T.
Employ. Interviewer 2
Morring, Eliza
Employ. Interviewer 2
Ratliff, Claude C.
Employ. Interviewer 2
Stutts, Louise B.
Employ. Interviewer 1
Boyd, Eunice P.
Employ. Interviewer 1
Glaze, Redus E.
Employ. Interviewer 1
Gooch, Eula G.
Employ. Interviewer 1
Shalhoop, Ronald H.
Clerk Stenographer 2
Ozment, Marjorie B.
Clerk Typist 2
Sharp, Barbara N.
Clerk Typist 2
Tovey, Lorene G.
Clerk Typist 1
Bishop, Peggy J.

RUSSELLVILLE

E. S. Office Manager 1
Bendall, Mary N.
Employ. Interviewer 2
Baggett, Clint D.
Employ. Interviewer 2
Goins, Lavender
Employ. Interviewer 1
Boyd, June
Employ. Interviewer 1
Harris, Eloise G.
Clerk, Typist 2
May, Jean L.
Clerk Typist 1
Lemmond, Colleen T.

SCOTTSBORO

E. S. Office Manager 1
Baker, Vance H.
Employ. Interviewer 1
Fennell, Vera
Employ. Interviewer 1
Hodges, Virginia
Employ. Interviewer 1
Holley, Thomas L.
Clerk Stenographer 2
Berry, Perline H.
Clerk Typist 1
Eidson, Fannie P.

SHEFFIELD

E. S. Office Manager 3
Sibley, William J.
Em. S. Specialist 1
Butler, Ted O.
Employ. Interviewer 2
Faulk, Alice V.
Employ. Interviewer 2
Nance, Joseph H.
Employ. Interviewer 2
Rose, William E.
Employ. Interviewer 2
Turberville, Malcolm
Employ. Interviewer 2
Bryars, Clarence L. (Military Leave)
Employ. Interviewer 1
Featherston, Ruth H.
Employ. Interviewer 1
Jones, Aline D.
Employ. Interviewer 1
Nance, Margaret J.
Employ. Interviewer 1
Pannel, Ophelia B.
Clerk Stenographer 2
Welborn, Kathryn
Clerk Stenographer 1
Robison, Barbara D.

Clerk Typist 2
Stanley, Mary E.

DOTHAN

E. S. Office Manager 2
Miner, William N.
Employ. Interviewer 2
Bennett, James G. Jr.
Employ. Interviewer 2
Chancellor, William
Employ. Interviewer 1
Lane, Frances G.
Employ. Interviewer 1
Pemberton, T. B.
Employ. Interviewer 1
Sego, Julia B.
Clerk Stenographer 2
Rush, Vida S.
Clerk Typist 2
Dickerson, Mary M.
Clerk Typist 2
Manning, Nellie M.

ENTERPRISE

E. S. Office Manager 1
Galloway, James C.
Employ. Interviewer 2
Culver, Frank B. Jr.
Employ. Interviewer 2
McCarley, J. D.
Employ. Interviewer 2
Pynes, Edgar, Jr.
Employ. Interviewer 2
Simmons, Woodrow W.
Employ. Interviewer 1
Heath, James F.
Employ. Interviewer 1
Smith, William T.
Clerk Stenographer 1
Allen, Rebecca A.
Clerk Stenographer 1
Walker, Virginia G.

EUFAULA

E. S. Office Manager 1
Merrill, Bertha M.
Employ. Interviewer 2
Carr, Angus W.
Employ. Interviewer 2
Willis, Floyd L.
Clerk Typist 2
Gordon, Margaret S.
Clerk Typist 1
Beaty, Bobby J.

MONTGOMERY

E. S. Office Manager 3
Brassell, Robert N.

Statistician 1

Johnson, Nellie V.

Em. S. Specialist 1

Lawless, Coleman

Em. S. Specialist 1

Rollin, George P. Jr.

Em. S. Specialist 1

Smith, Clyde M.

Employ. Interviewer 2

Beasley, Albert M.

Employ. Interviewer 2

Beasley, Nellie P.

Employ. Interviewer 2

Coker, Evans H.

Employ. Interviewer 2

Cooper, James G.

Employ. Interviewer 2

Holloway, May H.

Employ. Interviewer 2

Lewis, John G.

Employ. Interviewer 2

Merrell, Claude H.

Employ. Interviewer 1

Cantrell, G. W.

Employ. Interviewer 1

Denton, Harry C.

Employ. Interviewer 1

Holmes, June W.

Employ. Interviewer 1

Hoppin, Bushrod

Employ. Interviewer 1

Knight, John R.

Employ. Interviewer 1

McDonald, Robert

Employ. Interviewer 1

Strickland, Bunyan D.

Clerk Stenographer 2

Grice, Martha

Clerk Stenographer 2

McGraw, Allie F.

Clerk Typist 2

Faulk, Harriet G.

Clerk Typist 2

Marshall, Mable

Clerk Typist 1

Davis, Doris M.

Clerk 1

Champion, Lillian

OPELIKA

E. S. Office Manager 2

Hammock, Fount R.

College Placmnt. Off.

Farley, W. S.

Employ. Interviewer 2

Daughtry, Thomas F.

Employ. Interviewer 2

Foster, Joe S.

Employ. Interviewer 2

Smith, Bingham

Employ. Interviewer 2

Walton, Jack L.

Employ. Interviewer 1

Simpkins, Enoch B.

Clerk Stenographer 2

Riddle, Kathryn M.

Clerk 2

Turner, Edith M.

PHENIX CITY

E. S. Office Manager 2

Quinney, Richard

Employ. Interviewer 2

Johnson, James B.

Employ. Interviewer 2

Pennington, Joseph

Clerk Stenographer 2

Pendleton, Lucile

Clerk 2

Self, Adela S.

TROY

E. S. Office Manager 1

Daniels, Moses M.

Employ. Interviewer 2

Beckham, Atlas E.

Employ. Interviewer 2

Folmar, Arthur P.

Employ. Interviewer 1

Hale, Eunice H.

Employ. Interviewer 1

Young, Elizabeth

Clerk Typist 2

Roney, Evelyn H.

Clerk Typist 1

Campbell, Wanza S.

Clerk Typist 1

Youngblood, Susie

EUGENE M. WELLS, Director, Department of Industrial Relations. (No data supplied for sketch.)

DEPARTMENT OF INSURANCE

Superintendent of Insurance—Leslie L. Gwaltney, Jr.

Insurance Examiner III—L. P. Cartwright

Insurance Examiner II—Ernest Aspinwall

Insurance Examiner I—John C. Williamson

Insurance Examier I—John Lyon

Fire Marshal—J. V. Kitchens

Deputy Fire Marshals—Frank Chavers

Ben F. Craven

Tom Hall

Holt Stuart

Clerk-Stenographer IV—Ruth McDougald

Clerk-Stenographer III—Grace Surles

Clerk-Stenographer I—Virginia Billy

Lillian Smith

Hattie Lindsey

Clerk IV—Lucille Bryan Faulk

Clerk-Typist II—Lillian Rogers

Account Clerk—Ruby Hawkins

Key Punch Operator—Aranell Pettijohn

Deputy—Donald Pierce

Bill Armstrong

Acting Deputy—J. R. Durden

LESLIE LEE GWALTNEY, Jr., of Birmingham, Superintendent of Insurance, was born December 4, 1904, at Hewlett, Virginia, son of Dr. Leslie Lee and Richie Thornton (*Peters*) Gwaltney, of Virginia, who came to Alabama in 1908 and has resided here since; grandson of Capt. Joe Avington Merritt and Sarah Rebecca (*Deering*) Gwaltney, and of Richard Thornton and Betty (*White*) Peters, all of Virginia. Dr. L. L. Gwaltney, Sr., attended Bryant and Stratton Colleges, in Baltimore, and was some time in the mercantile business in Virginia before he entered the University of Richmond, to prepare for the ministry. He entered the Southern Baptist Theological Seminary, in Louisville, Ky., in 1905, and since 1908 when he came to Alabama, he has served as Pastor at Prattville, Greenville and Florence. He was elected Editor of the *Alabama Baptist*, in April 1919, and held that position more than thirty-one years until his retirement in 1950. He one time served as President of the Alabama Baptist State Convention and he is Past President of the Alabama Temperance Alliance. He is the author of a numbr of books and has served with distinction in the Baptist Church in many other ways. The Gwaltney family is of Welsh descent and from Wales came direct to Surrey County, in Virginia, some time about 1618.

Superintendent Gwaltney was educated in the public schools of Greenville, Florence and Birmingham. He enlisted in the Regular Army on his sixteenth birthday and as he was serving in the army prior to the official date the Armistice was made official, subsequent to the close of World War I, he is classified as a veteran of that service. He has a LL.D. degree from Chapman College, in California. His professional life has been spent in the insurance business. On the outbreak of World War II, he entered the army and served as a First Lieutenant, Captain and Major in the Burma Campaign under Gen. Joseph Stillwell. He is a Democrat, a member of

the Baptist Church, a Mason, a Shriner, a member of the Exchange Club, the Elks and Woodmen of the World. He served as Deputy Superintendent of Insurance under Governor Bibb Graves, 1935-39; State Superintendent of Insurance, 1947-52 under Governor Folsom, and was reappointed to that position again in 1955.

Married: In Birmingham, Mary Elizabeth, daughter of George Washington and Martha (*Hawkins*) Traywick, of Monroe, N. C. Her grandfather served in the North Carolina Volunteers, C.S.A.

DEPARTMENT OF LABOR

Director

Luther D. Barnett

Assistant Director

Walter C. Daugherty

Clerk Stenographer III

Mrs. Mary T. Lowry

Clerk Stenographer I

Mary Alice Massey

LAGRANGE HISTORICAL COMMISSION

Chairman

Paul Coburn, Tuscumbia

STATE LAND COMMISSION

Ex-officio

LaRue Horn

THE LEGISLATIVE REFERENCE SERVICE

Director

Charles M. Cooper

Legislative Reference Analysts

Alta C. Patton

James D. Thomas

Robert D. Taylor

Clerk Stenographer IV

Mrs. Eloise Stuart

Clerk Stenographer III

Mrs. Jeanette Guy

Clerk Typist I

Mrs. Jill Kimball

Mrs. Bernice Yates

CHARLES MADISON COOPER, Director, Legislative Reference Service, was born December 11, 1911, at Dothan, son of Jesse Martin and Lena (*Mixon*) Cooper, the former of Pulaski, Ga., the latter of Houston County, Ala.; grandson of Madison and Jan (*Miller*) Cooper, of Greer, Fla., and of Travis and Frances (*Hodges*) Mixon, of Houston County, Ala. The grandparents of Mr. Cooper served in the Confederacy. Arris Mixon was killed in battle.

Mr. Cooper graduated from the Dothan City Schools, attend the University of Florida, 1930-31 and the Alabama Polytechnic Institute, 1931-32 and took his law degree at the University of Alabama, in 1936. He began the practice of law in June, 1936, at Dothan. He was appointed Judge of the Court of Common Pleas of Dothan, in 1940, and elected for a full term in 1941, serving to 1945. He served as O.P.A. Rent Director, from 1942 to 1944. He was appointed Assistant Attorney General of Alabama, in May 1944, became Chief Attorney of the Legislative Reference Service in 1945, and was made Director in 1947. He is a Democrat, was Secretary of the Houston County Executive Committee, 1939 to 1943. He is a Meth-

odist, a member of the Sigma Nu Fraternity, was Associate Editor of the Alabama Lawyers Handbook.

Married: September 25, 1937, at Dothan, Frances Kathryn, daughter of Thomas and Bessie (*Hollan*) Espy, of Dothan, the former a member of the 1901 Constitutional Convention and served in the Alabama Legislature; granddaughter of John William Hollan, of Troy, who originated Hollan's Eye Water, an old remedy. Children: 1. Cordelia Elizabeth; 2. Charles M., Jr.

BOARD OF NURSES' EXAMINERS AND REGISTRATION

Executive Officer—Miss Dorothy Foley, R. N., 711 High St., Montgomery

President—Mrs. Florrie Bruton, R. N., 112 Oglesby Ave., Homewood, Birmingham

Secretary—Mrs. Hila Reynolds, R. N., 1400 Centre St., Mobile

Board Members

Mrs. Eugenie D. Martenson, R. N., 1109 12th St., Tuscaloosa

T. M. Boulware, M. D., 1519 N. 25th St., Birmingham

Albert Dix, M.D., 108 N. Catherine St., Mobile

Ex-Officio Members

Mrs. Laurene Gilmore, R.N., 1853 43rd St., CP. O., Birmingham; President, Ala. State League of Nursing Education

Mrs. Kathryn M. Crossland, R. N., 1225 S. 29th St., Birmingham; President, Ala. State Nurses' Association

STATE BOARD OF OPTOMETRY

President

Dr. Thomas M. Gibson, Huntsville

Vice-President

Dr. W. C. Wood, Florence

Secretary-Treasurer

Dr. Thos. D. Hopkins, Montgomery

Associate

Dr. Wm. Joseph, Montgomery

Dr. Joe Watson, Luverne

STATE BOARD OF PARDONS AND PAROLES

Chairman

Mrs. Ethel S. Gayle

Asso. Member

Mrs. Frances R. Robinson

Asso. Member

W. H. Swearingen

Executive Director

L. B. Stephens

Admins. Asst. I

Mrs. Sara McKerall

Clerk Steno III

Mrs. Ila R. Cooper

Miss Ruth Waldo

Clerk Steno II

Mrs. Dorothy Williams

Clerk Steno I

Mrs. Clara Adams

Miss Peggy Bailey

Miss Katherine Baker

Mrs. Bessie Bankster

Mrs. Ed. S. Barnes

Mrs. Eleanor Jones

Mrs. Esta Bruner

Mrs. Betty Jo Coley

Mrs. Sara Ann Eady

Miss Bobbie Gooch

Miss Doris Hendrix

Mrs. Velaree Hill

Miss Jacqueline Johnson

Mrs. Dorothy Lawley

Miss Betty Ann Mercer

Mrs. Martha Norris

Mrs. Geraldine Redmill

Miss Thelma West

Clerk III

Miss Louise Rice

Clerk II

Mrs. Mary B. Jordan

Clerk Typist I

Miss Maxine Bazzell

Mrs. Juanita McIntyre
Miss Helen Ann Phillips

Probation and Parole Supervisors

Mrs. Mary C. Armstrong
Wilburn N. Baker
Fred G. Bice
Joseph N. Bivona
Fred Boyd Bryant
O. N. Claborn
Ben R. Davis
Sam Esslinger
Mrs. Elaine Fischesser
Cooper L. Frazier
Miss Mary R. Graham
M. M. Grant, Jr.
E. G. Hamilton

S. W. Hixon, Jr.
W. T. Kemp
Wilburn Killian
Buford Lawrence
S. B. Mayo
Weldon McKathan
Bruce Myers
Rufus S. Nix
Wm. King Norton
Edgar M. Parkman
Joe Henry Perry
Margery Purdy
Albert S. Scott
H. L. Searcy
Kenneth R. Tucker
Miss Terrell Whitman
David H. Williams

STATE PATROL RETIREMENT BOARD

Secretary

Raymond Fowler

Auditor Ex-Officio

Mrs. Agnes Baggett

State Treasurer, Ex-Officio

John Brandon

ALABAMA PENSION COMMISSION

Chm. Ex-Officio, Dir. Dept. of Finance

Fuller Kimbrell

Ex-Officio, Archives and History

Peter A. Brannon

Ex-Officio, Attorney General

John L. Patterson

Secretary

Betty Rutledge

DEPARTMENT OF PENSIONS AND SECURITY

Members of the State Board

Governor James E. Folsom, *Chairman*

Senator Oliver E. Young, *Vice Chairman*, Vernon, term expires August, 1957

Mrs. John S. Tilley, Montgomery, term expires August, 1957

Mrs. Mildred White Wallace, Columbiana, term expires August, 1959

Dr. J. J. Walls, Alexander City, term expires August, 1955

Mr. Tom Blake Howle, Oxford, term expires August, 1955

Mr. Bryant Whitmire, Birmingham, term expires August, 1959

STAFF—STATE DEPARTMENT OF PUBLIC WELFARE

Commissioner of Public Welfare

J. S. Snoddy

Clerk Stenographer IV

Mrs. Mildred Fischer

Administrative Assistants II

Mrs. Juanita McDaniel

Oscar L. Bentley, Jr.

Commodity Distribution Field Agents

Russell B. Still

Daniel C. Nix

John W. Clark

Attorney I

Mary Lee

Public Welfare Investigators

Mrs. Margaret Bostick

Edward L. Goodson

BUREAU OF ADMINISTRATIVE SERVICES

Welfare Administrator III

Kitty Clyde Austin

Departmental Personnel Officer I

Mrs. Ann Rogers Roton

Personnel Technician I

Mrs. Mabel R. Lockard

Clerk Stenographer III

Mrs. Margaret W. Sands

Clerk Stenographers II

Mrs. Mary David McCraney
 Mrs. Margie Johnson
 Mrs. Blanche Smith
 Irma Castleberry

Clerk Stenographer I

Joan Ellicott

Clerk Typists I

Mrs. Caroline K. Beech
 Mrs. Betty H. Thompson

Clerk III

William C. Moore

Clerk II

Vernon Walton

Duplicating Equipment Operator I

Eldon Blake

Clerks I

Mary Allen
 Mrs. Helen Stephens

Account Clerk

Mary Malone

Welfare Administrator I

Opal Adams

Switchboard Operator

Mrs. O. Z. Shaw

Photocopyist I

Beth Sankey

Watchmen

James H. Lawrence

James Graham

J. J. Tillman

BUREAU OF ACCOUNTS

Accountant IV

F. M. Mitchell

Accountants III

H. Hill Cory
 Bernard G. Faulk

Accountants II

Mrs. Emma Spence
 Robert Sibley

Accountants I

Mrs. Vivian Hale
 Mrs. Danel Mulcahy
 Joseph Bearden
 Harold Chaffin

Account Clerk

Mrs. Jerome Todd

Field Auditors

Cathryn Oliver
 Mrs. Frances Burgess

Clerk Stenographer III

Evelyn Alison

Clerk Stenographers II

Eleanor Carter
 Jo Anne Spidle

Clerk Stenographer I

Mrs. Jean Gentry

Clerk II

Mrs. Marshall Henry

Clerk I

Mrs. Carole Tuggle

Tabulating Equipment Supervisor I

George Rogers

Tabulating Equipment Operators II

Mrs. Rebecca Brassell
 Mrs. Merle Scholder
 John Lunceford

Tabulating Equipment Operator I

Mansfield Thomas

Key Punch Operators

Mrs. Evelyn Patillo
 Mrs. Dolores Stephenson
 Mrs. Nettie L. Clark

BUREAU OF CHILD WELFARE

Welfare Administrator II

Mrs. Judith H. Gresham

Child Welfare Supervisors II

Ada Causey
 Catherine Moloney
 Louise Pittman

Child Welfare Supervisors I

Mrs. Louise Bradford
 Clyde Champion
 Allene Colvin
 Nell English
 Mrs. Elizabeth Folmar
 Mary Virginia McWhorter
 Janice Freeland
 Alice Tankersley
 Bennie Walton

Mrs. Dell Hart

Hallie Estes

Elizabeth Gay

Mrs. Frances Chilton

Mrs. Ursula Poole

Marilyn George

Clerk Stenographer III

Mrs. Marguerite Dismukes

Clerk Stenographers I

Mrs. Maggie Armstrong

Mrs. Edna Earle Bush

Patricia Rowe

Faye Kimbro

Lavita Jones

Clerk Typist II

Mrs. Beatrice Turner

BUREAU OF FIELD SERVICE

Welfare Administrator II
Bess Adams
Welfare Administrator I
Mildred Beale
Welfare Supervisors
Carolee Cobbs
Caroline Cuninghame
Clara Durham

Erline Lide
Virginia Moore
Mrs. Olive W. Nolen
Mrs. Maude Simpson
Mrs. Freddie Wilson
Clerk Stenographers II
Mrs. Ruth Holmes
Mrs. Geneva Campfield

BUREAU OF INFORMATIONAL SERVICE

Welfare Administrator II
Odelle Carmichael
Informational Writer II
Jean Ballard
Informational Writer I
Mrs. Martha Terry

Clerk Stenographer III
Kate McGaully
Clerk Stenographer I
Mrs. Betty Richardson
Clerk Typist I
Mrs. Evelyn Stewart

BUREAU OF PUBLIC ASSISTANCE

Welfare Administrator II
Elizabeth Bryan
Welfare Administrator I
Elizabeth Rowe
Welfare Supervisors
Clotilde Brand
Claire Hall
Elizabeth Perry
Mary Proctor
Public Assistance Consultants
John H. Carr
Mrs. Annie A. Farrar
Sarah Head

Public Assistance Economic Analyst
Essie Patterson
Physician
Dr. Charles Willis
Clerk Stenographer III
Mrs. Marjorie Crow
Clerk Stenographer II
Martha Ann Harrington
Clerk Stenographers I
Carol J. Windham
Elizabeth Fortner
Mrs. Margaret H. Goodear
Carolyn Sue Goodson

BUREAU OF RESEARCH AND STATISTICS

Statistician III
Mrs. Margaret Jordan
Statisticians II
Mrs. Margaret Fishburne
Mrs. Leila Campbell
Statisticians I
Mrs. Gwendolyn Cronier
Mrs. Carolyn Crawford

Clerk Stenographer III
Christine Dillard
Clerk Stenographer I
Mrs. Jeanette Forehand
Clerk Typist II
Mrs. LaMerle Johnson

COUNTY WELFARE DIRECTORS AND CHAIRMEN OF COUNTY BOARDS OF
PUBLIC WELFARE, AUGUST, 1955

<i>County</i>	<i>Address</i>	<i>Director</i>	<i>Chairman of Board</i>
Autauga,	Prattville—	Nell Jackson	Mrs. Wilsie Gillespie
Baldwin,	Bay Minette—	Mary Cobb DeShazo	W. H. Foster
Barbour,	Clayton—	Mrs. Jewel Willis	Mrs. H. Y. Johnson
		Case Worker-in-Charge.....	Baker Hill
Bibb,	Centreville—	Elizabeth Jenkins	Raymond Terry
Blount,	Oneonta—	I. J. Pesnell	W. E. Martin
			Brooksville

Bullock, Union Springs—Mrs. Mary F. Price	Mrs. D. W. Parker
Butler, Greenville—Layne Reynolds	Charlie Thompson P. O. Box 41
Calhoun, Anniston—E. Heaton Croak	R. K. Coffee Jacksonville
Chambers, LaFayette—Mrs. Nan C. Murphy	Mrs. John Taylor Route 1, Buffalo
Cherokee, Centre—Ethel Morrison	Hon. T. R. Snead
Chilton, Clanton—Albert L. Gibson	M. L. White
Choctaw, Butler—Mrs. Lethan B. Marsh	W. A. Cammack
Clarke, Grove Hill—Mrs. Dorothy C. Coleman	Mrs. E. V. Coleman Walker Springs
Clay, Ashland—Mrs. Mildred J. Clark	Robert Dunaway Route 2, Ashland
Cleburne, Heflin—Mrs. Ruth Harmon	J. Lebus Casey
Coffee, Elba—Mrs. Grace Ebert	Mrs. Jean L. Farris Route 2, Enterprise
Colbet, Tuscumbia—Mrs. W. O. Reed	E. J. Henninger
Conecuh, Evergreen—Mrs. Mamie W. Taylor	John McCreary
Coosa, Rockford—Josie Walker	W. A. Scarbrough Route 1, Rockford
Covington, Andalusia—Willene Hyde	J. Bernard Simmons
Crenshaw, Luverne—Mrs. Betty W. King	Jim Frank Weed Brantley
Cullman, Cullman—Mrs. O. P. Jackson	D. O. McKoy
Dale, Ozark—Mrs. Lucile Snell	H. J. Bowden, Ariton
Dallas, Selma—Mrs. Augusta Wilkinson	Dr. G. C. Blanton
DeKalb, Fort Payne—Lummie Siniard	W. A. Akins Route 1, Collbran
Elmore, Wetumpka—Mrs. Mary S. Cousins	Robert Reid, Elmore
Escambia, Brewton—Elizabeth LeVert	Mrs. O. T. Vinson Evergreen Street
Etowah, Gadsden—Helen Callan	Mrs. Harry Brock Route 2, Gadsden
Fayette, Fayette—Bess Savage	M. C. Dobbs
Franklin, Russellville—Margaret Graham	Dr. Z. L. Weatherford
Geneva, Geneva—Joseph Beasley	L. I. Thompson
Greene, Eutaw—Mrs. Marie A. Pattillo	J. W. Hamilton Clinton
Hale, Greensboro—Mrs. Eunice Dominick	Mrs. Marion T. Martin Route 2, Moundville
Henry, Abbeville—Lee W. O'Mary	R. D. Brannon Case Worker-in-Charge Headland
Houston, Dothan—Mrs. C. L. Collins	Hon. S. P. Poyner
Jackson, Scottsboro—Mrs. Eleanor W. Barnes	C. O. Reed
Jefferson, Birmingham—A. H. McDanal	Dr. James R. Garber 2020 8th Avenue North, P. O. Box 1970, 1117 So. 22nd Street
Lamar, Vernon—Ray Hankins	Galbreth Prater Millport
Lauderdale, Florence—Virginia Clinton	H. A. Bradshaw 115½ E. Mobile Street
Lawrence, Moulton—Mrs. Roy Young	Bettie Lou Windham
Lee, Opelika—Mary Wilson	Jack Tatum
Limestone, Athens—Mrs. Frances Woodroff	Mrs. I. V. Legge
Lowndes, Hayneville—Mrs. Agnes Merritt	O. P. Edwards Fort Deposit
Macon, Tuskegee—Myrtle Preer	George Bryant

Madison, Huntsville—Dale Greene	W. O. Mason 708 Randolph Street
Marengo, Linden—Mrs. Evva Belle Woolf	B. F. Gardner
Marion, Hamilton—Rudolph Manasco	J. B. Markham, Route 3 Case Worker-in-Charge
Marshall, Guntersville—Olivia G. Felton	Mrs. T. S. Stribling
Mobile, Mobile—Doris Bender	E. Roy Albright 153 Church Street, P. O. Box 327
Monroe, Monroeville—Lillion Sawyer	Ralph Burkett
Montgomery, Montgomery—Ada Kate Posey	General W. P. Screws 415 Montgomery Street 240 East Fairview
Morgan, Decatur—William C. Pugh	Mrs. J. E. Blair
Perry, Marion—Mrs. Beryl LeVert	Mrs. C. E. Suttles
Pickens, Carrollton—Mrs. Lillian Speed	E. L. May, Gordo
Pike, Troy—Mrs. Helen S. Thigpen	Byron R. McBryde
Randolph, Wedowee—Winnie McNorton	L. L. James
Russell, Phenix City—Henry Turberville	H. B. Hamner
St. Clair, Ashville—Mrs. Mary G. Wilkinson	Mrs. David O. McCain
Shelby, Columbiana—Mrs. Nell J. Fulton	A. B. Bristow, Shelby
Sumter, Livingston—Elizabeth Gaillard	Mrs. H. D. Hoot, York
Talladega, Talladega—Ruth Hamner	Herman C. Camp 415 N. Hill Street
Tallapoosa, Dadeville—Mrs. Katie W. Gross	James Glenn 9 Freeman Avenue East Tallassee
Tuscaloosa, Tuscaloosa—Mrs. Mary Lynn Whitman	Henry H. Mize Alston Building
Walker, Jasper—Margaret Atkins	O. L. Lockwood 109 Pinecrest, Jasper
Washington, Chatom—Mary Bernice Barton	Mrs. Minnie Lou Jordan
Wilcox, Camden—Mrs. Camilla J. Selsor	J. T. Adams Pine Apple
Winston, Double Springs—Mrs. Martha M. McKee.....	Sylvester Rose, Acting

JAMES SAMUEL SNODDY, of Haleyville, Commissioner, Department of Pensions and Security, was born May 15, 1899, at Double Springs, in Winston County, son of James Samuel and Medoria Ann (*Bonds*) Snoddy, of Double Springs; grandson of John and Rebecca (*Hulsey*) Snoddy, of Jasper; and of William Riley and Sarah S. (*Bradberry*) Bonds, of Double Springs, who came from Gwinnet County, Ga. The great-grandparents were from Belfast, Ireland.

Dr. Snoddy was educated in the elementary schools of Double Springs and at Winston County High School, and was granted a B.S. and a degree in medicine from the University of Alabama in 1922 and a degree from the Medical Department of Emory University, Atlanta, in 1924. He has practiced since July, 1924 in Winston and Franklin Counties. He served as a member of the Alabama Alcoholic Beverage Control Board, 1947. He is a veteran of World War I. He is a Democrat, a Baptist, a Mason, a 32 Degree Shriner, is a member of the Woodmen of the World, President of the Winston County Medical Society, member of the Alabama State Medical Society, member of the American Legion, Past President of the Lions Club of Haleyville, Past President Civitan Club of Russellville and served as Chairman of the Community War Chest of Franklin County during World War II.

Married: (1) Martha Frances Kilpatrick, who died March 2, 1929; (2) July 22, 1933, at Haleyville, Jane Prideaux, daughter of Edmund Prideaux and Grace Euphemia (*Skinner*) Lakeman, of that place. Her grandfather was born in Devonshire, England, came to America in 1855, settled in Cincinnati, Ohio, moved to Birmingham in 1893 and to Winston County in 1896. The Skinner family moved to Alabama from Pennsylvania. Children: By first wife, 1. Robert Samuel, killed on Okinawa, May 3, 1945; by second wife, 2. William Campbell; 3. Galoria Ann.

PERSONNEL DEPARTMENT

As of August 5, 1955

ADMINISTRATIVE DIVISION

Director

John S. Frazer

Deputy Director

William M. English

Personnel Technician II

John Y. Reynolds

Clerk Stenographer III

Mary Ann Wingard

Clerk Stenographer II

Felice Cohen

Student Aide

Roy S. Nicks

RECORDS DIVISION

Personnel Technician I

John S. Rouse

Tabulating Equipment Operator II

Ina V. Freeman

Clerk II

Clarence W. Rigby

Key Punch Operator

Sara C. Bozeman

Clerk Typist I

Jo Ann Oates

EXAMINATION DIVISION

Personnel Technician II

William D. Nettles

Personnel Technician I

Elida Cuellar

Maggie L. Langford

George F. Sawyer

Clerk Stenographer I

Elizabeth G. Harper

Clerk Typist I

Barbara E. Sawyer

Annie G. Foster

Clerk I

Harold F. Woodall

CLASSIFICATION DIVISION

Personnel Technician II

Gardiner B. Parker

Personnel Technician I

John D. Rowland

Clerk Typist I

Florence C. Pickett

Clerk I

Jean M. Russell

Members of the State Personnel Board as of August 5, 1955

Chairman

Otis D. Coston, Bessemer

Member

Ward W. McFarland, Tuscaloosa

Rush Stallings, Montgomery

JOHN STANLEY FRAZER, State Personnel Director, was born August 1, 1911, at Furman, in Wilcox County, son of George Stanley and Mary Elizabeth (*Williams*) Frazer, the former of Lee County, the latter of Wilcox County; grandson of John Stanley and Ella (*Chapman*) Frazer, and of John Calhoun and Sophronia (*Albritton*) Williams, of Furman, Wilcox County. George S. and John S. Frazer, both Methodist ministers, have served numerous churches in the State. The family is of Scotch, Scotch-Irish and French Huguenot blood who came to Clarke and Wilcox Counties in Alabama, in the 1830's from South Carolina. The maternal great-grandfather, Silas Arnett Albritton, was a Captain of Cavalry in the Mexican War

and he lost two sons in the War Between the States, the third son being William Britton, wounded in action.

Mr. Frazer was educated in the public schools of Alabama, Georgia, North Carolina and Tennessee. He attended Lanier High School, at Macon, Ga., and graduated from Central High School in Memphis, Tenn. He attended Southwestern College at Memphis, 1928-30; University of Florida, 1930-32; University of North Carolina, 1932-33 and again in 1938-39, when he took his B.A. degree. He attended the University of North Carolina, 1933 and took his graduate study there in political science, which included public administration. He is a member of Phi Kappa Phi honorary scholastic fraternity and the S.A.E. Mr. Frazer has been with the Alabama State Personnel Department since September, 1939. He was appointed State Personnel Director and assumed his duties in October, 1954. He was on leave and connected with the Institute of Inter-American Affairs from December 1954 to October 1954. He also served with the Florida Emergency Relief Administration and the Florida State Board of Social Welfare. Mr. Frazer served in the U. S. Navy during World War II, being commissioned as an Ensign in March 1942 and was separated from the service as a Lieutenant in October 1945. He served in the South Pacific and in Cuba and is at the present time a Lieutenant-Commander in the U. S. Naval Reserve. He is a Democrat and a Methodist.

Married: May 19, 1944, at Baton Rouge, La., Eleanor Beatrice, daughter of James McKinney and Gladys (*Askew*) Carlton, of Shreveport, La. Mrs. Frazer is descended from families early settled in Milam County, Texas. She was born in Rosebud, in that State and moved to Shreveport in her childhood. She is a graduate of Centenary College and Louisiana State University. Children: 1. Beatrice Carolyn.

ALABAMA STATE BOARD OF PHARMACY

Term expires Dec. 31, 1955

President

Floy V. Macon, Mobile

Vice-President

George P. Walker, Jr., Attalla

Treasurer

Phil S. Hudson, Opelika

M. A. Boynton, Birmingham

Will H. Ryan, Troy

STATE PILOTAGE COMMISSION

Chairman

A. F. Norquist
15 Demouy Ave., Mobile, Ala.

Member

N. D. Cunningham
1557 Fernway, Mobile, Ala.

Member

H. L. Hargrove
170 S. Georgia Ave., Mobile, Ala.

Secretary

Preston J. Albert
1017 Colonial Ct., Mobile, Ala.

ALABAMA STATE PLANNING BOARD

Chairman

Governor James E. Folsom

Representing Labor

W. F. Durden

Dallas Compress Company
Selma

Representing Industry

W. G. Henderson
Route 4, Wetumpka

Representing Natural Resources

W. D. Harrigan
Scotch Lumber Company, Fulton

Representing Agriculture

W. B. Oates, Jr.
Headland

Representing Finance

W. L. Hammond
Robertsdale

Representing Government

V. G. Johnston
Leroy

STAFF

Acting Director

H. K. Francis

Clerk-Stenographer III

Bobbie S. Shaw

Account Clerk

Gladys Ivey

Clerk-Typist I

Mary A. Stinson

CITY PLANNING DIVISION

City Planner II

E. C. Brock

Sidney E. Doyle

Russell B. Johnson

Clerk-Stenographer II

Laura B. Query

Clerk-Stenographer I

Barbara J. Brown

RESOURCE STUDIES DIVISION

Resource Development Planner III

Page S. Bunker

Informational Writer

Mary K. Dobbins

Clerk-Stenographer II

Katie F. Owens

Helen K. Brown

DRAFTING DIVISION

Draftsman-Illustrator II

J. E. Dickson

Draftsman-Illustrator I

Elizabeth Lee

Ann M. Scheiwe

Jean E. Whorton

Engineering Assistant I

Roy F. Sanders

STATE BOARD OF PUBLIC ACCOUNTING

Francis B. Latady, Secretary, 935 Brown-Marx Bldg., Birmingham

DEPARTMENT OF PUBLIC SAFETY

Director

W. V. (Bill) Lyerly

Chief Alabama Highway Patrol

George M. Smelley

Chief Drivers License Division

J. F. Brawner

Assistant Director

J. R. Dykes

Chief Investigation & Identification Div.

T. J. Carlisle

Chief Service Division

N. W. Kimbrough

ADMINISTRATIVE DIVISION

Personnel

Accountant III

N. D. Bamberger

Auto. Mech.

W. O. Berry

Personnel Officer

Billie S. Bishop

Clerk Typist II

Pearl B. Brown

Auto. Mech.

W. T. Brown

Radio Technician I

James E. Caldwell

Radio Technician I

Albert R. Coleman

Prop. Invent. Off.

Colvin W. Crum

Clerk II

Sally Hayes Curry

Clerk Typist I

Waunet Granger

Mechanic Fmn.

Roy Mitchell Grimes

Key Punch Operator

Anita F. Hardy

Clerk Steno. II

Anne F. Hardy

Tab. Eq. Oper. II

Ruth Hanks

Rodio Technician I

Virgil M. Herston, Jr.

Clerk Typist I

Marjorie R. Helton

Clerk Typist II

Sarah Mae Head

Clerk Stenographer I

Ellen Holman

Clerk I

George B. Johnson

Radio Technician I

Charles H. Keasler

Radio Technician I

James W. Marley

Clerk Typist I

Margaret H. Moore

Clerk Typist II

Orlena L. Montgomery

Clerk Stenographer III

Muriel Pruitt

Plant Maint. Foreman

Alfred Norman Ramage

Radio Technician II

Lawrence J. Smyth

Clerk Typist I

Cornelia F. Sparrow

Clerk Typist II

Sarah R. Stinson

Auto. Mech.

Roy H. Summerford

Clerk Typist I

Lucille M. Weatherly

Auto. Mech.

Flois Webster

SERVICE DIVISION

Highway Patrol, Lt.

George F. Bennett

Clerk Steno II

Annie Drue Beasley

Highway Patrol Lt.

Grady H. Bowles

Patrolman

Harry D. Cargile

Trfic. Tran. Rec. Ch.

N. W. Kimbrough, Sr.

Clerk Typist I

Anne F. Murphy

Highway Patrol Sgt.

William A. Norris

Highway Patrol Sgt.

Charles E. O'Gwynn

Highway Patrolman

Orben M. Rains

Clerk I

Haywood Sport

Highway Patrol Sgt.

Herbert L. Thornton

Key Punch Opr.

Virginia C. Urguhart

Clerk Steno. I

Virginia Vaughn

INVESTIGATION AND IDENTIFICATION DIVISION

Crime Invest. Off.

Walter L. Allen, Jr.

Benjamin L. Allen

Crime Inv. Off.

Ramon C. Brooks

Clerk Steno. II

Bessie Ann Bruce

Ch. Cr. Invest. Off.

Tom J. Carlisle

Crime Invest. Off.

Maurice S. Chambers

Crime Invest. Off.

Oscar Floyd Coley

Crime Invest. Off.

Robert W. Godwin

Clerk I

Agnes S. Holladay

Crime Invest. Off.

William R. Jones

Ident. Technician

James C. Nettles

Crime Invest. Off.

Willie B. Painter

Fingerpt. Class Fr.

William Pearl Ross

Clerk Typist I

Carrie E. Rushton

Crime Invest. Off.

John H. Williams, Jr.

Crime Invest. Off.

Jake Kreis

DRIVERS LICENSE DIVISION

Patrolman

James K. Adams

Clerk Steno. II

Julia Lynette Allen

Patrolman

Hairom L. Amos

Key Punch Oper.

Dorothy J. Azar

Patrolman

Elton L. Bagnall

Patrolman

Charles W. Baltzell

Patrolman

Thomas B. Barden, Jr.

Patrolman

Ershel L. Barrentine

Patrolman

Lorenzo A. Blythe

Patrolman

J. Proctor Bradley

Drivers License Chf.

James F. Brawner

Patrolman

Floyd Bunn

Clerk Typist I

Dian N. Carr

Clerk I

Huldah R. Chaffin

Patrolman

Thomas L. Cole

Clerk I

Richard D. Cole

Clerk Typist II

Mary E. Cravey

Patrolman

James A. Davis

Clerk I

William A. Davis

Clerk II

Edna P. Dismukes

Tab. Eqp. Oper. II

Martha Jane Dickens

Patrolman

William B. Dozier

Highway Patrol Capt.

William Floyd Dyar

Highway Patrolman

W. Preston Ellis

Clerk Typist I

Earldean Ellis

Sergeant

John Myron Ellis

Key Punch Oper.

Lagatha B. Farr

Clerk I

Mary J. Fitzpatrick

Patrolman

James M. Floyd, Jr.

Clerk Steno. I

Marie B. Foster

Clerk Typist I

Lewis E. Frith

Clerk Typist I

Katie J. Gafford

Clerk I

Maude T. Gerald

Patrolman

William C. Glenn

Patrolman

Gordon L. Griffin

Clerk Typist I

Ruth Velma Griffin

Clerk I

Kate H. Hawkins

Clerk I

Mary P. Haymaker

Clerk Typist II

Gloria B. Harden

Patrolman

Hubert L. Hester

Patrolman

Ralph P. Hooks

Clerk Typist I

Jane McNutt Hodges

Patrolman

Thomas I. Hotto

Clerk Typist I

Earnestine Hughes

Clerk Steno. I

Kate Hudson

Clerk I

Elizabeth Hydrick

Clerk Typist II

Charla J. Johnson

Highway Patrolman

James W. Kendrick

Clerk Typist I

John Howard Kervin

Clerk II

Gertrude B. King

Clerk Typist I

Barbara H. Lewis

Patrolman

James R. Lowe

Patrolman

Fred Matthews

Patrolman

Maxwell E. McLeod

Patrolman

George L. McWhorter

Patrolman

Auburn E. McGraw

Clerk IV

Mabel H. McMurry

Clerk Typist I

Lillian McGrath

Patrolman

Berry Edward Meeks

Clerk Steno. II

Frances Middlebrooks

Key Punch Opr.

Evelyn C. Monroe

Patrolman

Oscar L. Murphy

Clerk Typist I

Betty Joyce Mullins

Patrolman

Leon E. Neumann

Highway Patrolman

Fred W. Nothdurft

Patrolman

Lowell W. Ogletree

Patrolman

William A. Page

Highway Patrol Sgt.

John W. Payne

Highway Patrol Sgt.

Tennent L. Payne

Patrolman

George C. Phillips

Clerk II

Wilmer S. Phelan

Patrolman

Marcellus Posey

Highway Patrol Sgt.

James F. Powell

Patrolman

James E. Propst

Patrolman

Rupert Elliott Ryan

Patrolman

Homer O. Shannon

Patrolman

Harold H. Sirmon

Patrolman

Edgar T. Skinner

Patrolman

Edwin E. Smith

Patrolman

William Alton Suggs

Patrolman

Aaron C. Tedder

Patrolman

Duncan J. Thigpen

Patrolman

Charlie R. Thornton

Tab. Eqp. Oper. I

F. Gaynor Turner

Patrolman

William T. Vanderford

Patrolman

Almos A. Vines, Jr.

Patrolman

Dowdell A. Ware

Highway Patrol Lt.

George G. Wallace

Tab. Oper. I

Martha Walton

Clerk Steno. I

Martha W. Waites

Clerk I

Donald F. Watson

Patrolman

Paul Wells

Custodial Worker

W. E. Wilson

Patrolman

Gratton W. Yeager, Jr.

Clerk Typist I

Dorothy C. Zeigler

HIGHWAY PATROL DIVISION

Custodial Worker

Milledge Allums

Highway Patrolman

Forest E. Aderhold

Highway Patrolman

Arthur C. Allen

Highway Patrolman

William F. Ardis

Highway Patrolman

A. D. Ashcraft

Highway Patrolman

Lonnie Atkins

Highway Patrolman

J. H. Atwell

Radio Oper. I

Ruth W. Baird

Highway Patrolman

John A. Baldwin

Highway Patrolman

J. C. Bankston

Highway Patrolman

Harold Baker

Radio Oper. II

Floyd Barnes

Highway Patrolman

C. T. Barnett

Captain

C. T. Barrett

Sergeant

Bankhead Bates

Highway Patrolman

Howard Battles

Highway Patrolman

George D. Bell

Highway Patrolman

C. L. Blackburn

Rcdio Oper. I

Eleanor H. Blake

Highway Patrolman

J. L. Bodiford

Highway Patrolman

G. C. Boutwell

Radio Operator I

H. D. Bradfield, Jr.

Lieutenant

Roy Bradford

Highway Patrolman

Walter E. Bradford

Highway Patrolman

Curtis T. Bradley

Highway Patrolman

G. L. Brakefield

Highway Patrolman

Floyd H. Brannon

Highway Patrolman

Marlein Braswell

Highway Patrolman

Howard M. Brock

Highway Patrolman

George R. Brown

Highway Patrolman

William M. Brown

Sergeant

David M. Bryant

Highway Patrolman

Marvin H. Bryant

Highway Patrolman

Max T. Bryant

Highway Patrolman

James C. Butler

Highway Patrolman

J. W. Cairnes

Radio Operator II

Jack D. Callaway

Radio Operator II

George R. Cameron

Radio Operator I

Harvey E. Cameron

Radio Operator I

James W. Cameron

Highway Patrolman

Wallace Cameron

Highway Patrolman

Irby C. Campbell

Sergeant

C. E. Canterbury

Sergeant

Raymond Carlton

Radio Operator I

Fred Casavant

Highway Patrolman

Hugh Champion

Highway Patrolman

Herman Chapman

Radio Operator II

William R. Chester

Highway Patrolman

C. R. Clayton

Highway Patrolman

J. C. Clemmons

Radio Operator I

Albert H. Clifton

Clerk Steno. I

Bonnie W. Cline

Sergeant

John W. Cloud

Highway Patrolman

Judge C. Coan

Highway Patrolman

Charles V. Coggins

Radio Operator I

Fred W. Coleman

Highway Patrolman

H. E. Collins

Radio Operator I

Henry G. Cook

Highway Patrolman

Herman Cook

Highway Patrolman

James W. Cook

Radio Operator I

Claude P. Cooper

Radio Operator II

Charles Copeland

Highway Patrolman

H. L. Copeland

Highway Patrolman

William T. Coplin

Radio Operator I

A. L. Countryman

Highway Patrolman

Ell M. Cowling

Sergeant

E. L. Coxwell

Highway Patrolman

J. H. Craddock

Radio Operator I

James J. Craft, Jr.

Highway Patrolman

Wilburn Craft, Jr.

Highway Patrolman

W. Ed Daniels

Highway Patrolman

Otis Danley

Highway Patrolman

Ed Dasinger

Sergeant

James A. Daugherty

Radio Operator I

Taylor W. Davis

Highway Patrolman

K. Davenport

Highway Patrolman

Otto Dees

Highway Patrolman

M. C. Delevie

Highway Patrolman

Emmett J. Dixon

Patrolman

Donald O. Dodd

Patrolman

James W. Dunlap

Radio Operator I

Harsel Durham

Patrolman

William E. Eatman

Patrolman

George E. Eddy

Patrolman

Carl F. Edgemon

Patrolman

Robert C. Edward

Patrolman

Herbert H. Eiland

Patrolman

Carter Ellard

Patrolman

Bruce H. Emmons

Patrolman

James E. English

Patrolman

R. E. Etheridge

Patrolman

Robert L. Evans

Patrolman

W. H. Faile

Patrolman

Lenward Fields

Patrolman

Jasper C. Floyd

Patrolman

Grady Ford

Patrolman

Earl C. Fordham

Patrolman

John L. Foster

Patrolman

J. C. Fowler

Sergeant

Lionel Freeman

Radio Operator II

Orlan B. Fulmer

Patrolman

A. P. Fulton

Radio Operator I

Mildred B. Fulton

Patrolman

James L. Fuqua

Patrolman

J. P. Gafford

Patrolman

William H. Garrard

Patrolman

Bennie J. Gatlin

Patrolman

James A. Gay

Patrolman

M. M. Gibson

Patrolman

C. A. Gilbreath

Patrolman

H. G. Gillespie

Patrolman

Charley Glasscock

Patrolman

K. W. Glover

Patrolman

R. P. H. Godfrey

Patrolman

A. Dewey Golden

Patrolman

W. H. Gordon

Patrolman

Joe A. Gore

Patrolman

James D. Gossett

Patrolman

E. C. Gossett

Patrolman

Robert J. Granger

Patrolman

William E. Gray

Laborer

Alfred C. Green

Radio Operator I

Douglas B. Green

Patrolman

M. H. Greene

Patrolman

William B. Gregory

Patrolman

M. Greathouse

Patrolman

Robert C. Griggs

Patrolman

J. H. Hagood

Radio Oper. I

Eleanor Halfacre

Clerk Steno. II

Betty J. Hall

Patrolman

Clint W. Hall

Radio Operator I

Henry E. Hall

Patrolman

A. O. Hamilton

Patrolman

Robert Hammock

Patrolman

Edwin Hancock

Patrolman

Dexter A. Haney

Patrolman

David A. Hanserd

Patrolman

James R. Harris

Patrolman

E. E. Hardegree, Jr.

Patrolman

William H. Haynes

Patrolman

Rufus Head

Patrolman

Earle Henley

Patrolman

Bennie W. Higgins

Patrolman

William C. Higgins

<i>Patrolman</i>	<i>Patrolman</i>
Meady Hilyer	Clyde F. Kelley
<i>Patrolman</i>	<i>Patrolman</i>
Joseph W. Hodge	Winston W. Killian
<i>Patrolman</i>	<i>Patrolman</i>
John Will Hodges	Don C. Kimbro
<i>Patrolman</i>	<i>Patrolman</i>
Raymond Hodges	C. B. Kizziah
<i>Patrolman</i>	<i>Patrolman</i>
William E. Holder	Stanley Kizziah
<i>Patrolman</i>	<i>Patrolman</i>
William R. Holland	Earl C. Knight
<i>Sergeant</i>	<i>Patrolman</i>
William C. Holman	Lawson W. Knight
<i>Patrolman</i>	<i>Patrolman</i>
Ralph H. Holmes	Fred R. Knighton
<i>Patrolman</i>	<i>Patrolman</i>
Harris E. Hood	Andrew J. Knox
<i>Patrolman</i>	<i>Radio Operator II</i>
Thomas C. Hooper	Mary R. Lakey
<i>Patrolman</i>	<i>Patrolman</i>
D. T. Hornsby	A. D. Lambert
<i>Patrolman</i>	<i>Radio Operator I</i>
William A. Hornsby	C. R. Lankford
<i>Patrolman</i>	<i>Radio Operator I</i>
R. L. Howard	Annie Eliz Lay
<i>Patrolman</i>	<i>Radio Operator I</i>
C. M. Huckabee	James W. McLean
<i>Patrolman</i>	<i>Sergeant</i>
L. H. Hudson	H. G. Lee
<i>Radio Operator I</i>	<i>Patrolman</i>
Rudolph Huff	James L. Lee
<i>Patrolman</i>	<i>Patrolman</i>
C. V. Inglis	A. B. Lightfoot, Jr.
<i>Radio Operator I</i>	<i>Patrolman</i>
Sion T. Ingram, Jr.	J. M. Lightsey
<i>Patrolman</i>	<i>Patrolman</i>
M. W. Jacks	J. E. Lindsey
<i>Patrolman</i>	<i>Sergeant</i>
Lloyd A. Jemison	W. B. Little
<i>Patrolman</i>	<i>Patrolman</i>
William W. Jeffries, Jr.	William W. Locke
<i>Patrolman</i>	<i>Patrolman</i>
J. L. Johnson	James A. Long
<i>Radio Operator II</i>	<i>Clerk Stenographer I</i>
H. W. Johnston	Carolyn F. Lott
<i>Patrolman</i>	<i>Patrolman</i>
Ewell H. Jones	Reno P. Lowery
<i>Patrolman</i>	<i>Patrolman</i>
Hoyt A. Jones	M. L. McCain
<i>Radio Operator II</i>	<i>Clerk Stenographer I</i>
Orville Jones	Virginia McCoy
<i>Patrolman</i>	<i>Radio Operator II</i>
Paul H. Jones	A. B. McDonald
<i>Patrolman</i>	<i>Radio Operator I</i>
Warren G. Jones	T. J. McDonald
<i>Patrolman</i>	<i>Patrolman</i>
Frank W. Kelly	Roy M. McDowell
	<i>Captain</i>
	Oliver T. McDuff

Patrolman

William S. McGaughy

Patrolman

Gordon McGriff

Radio Operator

Elmer M. McIntyre

Patrolman

Roy E. McLellan

Radio Operator I

Hilary L. McMillan

Radio Operator II

Douglas W. Maner

Patrolman

Arthur F. Mason

Patrolman

J. T. Masters

Patrolman

Robert L. Masters

Patrolman

H. W. Mattingly

Sergeant

Thomas E. Maxwell

Patrolman

Thomas E. Mathis

Patrolman

Raymond May

Patrolman

J. R. Melton

Sergeant

T. P. Melton

Patrolman

Robert M. Miller

Patrolman

Bob R. Milner

Captain

A. G. Mitchell

Patrolman

R. L. Mitchell

Sergeant

H. B. Moody

Radio Operator II

Jack E. Moody

Patrolman

Gordon Mooney

Patrolman

Lloyd C. Mooneyham

Patrolman

Robert W. Moore

Patrolman

J. D. Nance, Jr.

Patrolman

Harvey L. Nelson

Patrolman

Owen J. Nelson

Radio Operator I

G. C. Nixon

Patrolman

J. E. Norton

Patrolman

M. A. Nunnally

Patrolman

Willis O. Nichols

Patrolman

Timothy J. Oflinn

Clerk Steno. I

Willie G. Oswald

Radio Operator II

Melvin W. Owens

Patrolman

W. B. Ozley

Patrolman

Hilton R. Parish

Patrolman

James A. Parker

Patrolman

Edward Parrish

Patrolman

Norris M. Payne, Jr.

Patrolman

H. A. Patterson

Patrolman

M. G. Patton

Clerk I

Lena Peach

Patrolman

A. R. Phillips

Lieutenant

Louis H. Phillips

Patrolman

William O. Peak

Sergeant

E. W. Pierce

Patrolman

L. A. Pierson

Patrolman

Jesse H. Pitts

Sergeant

J. R. Prater

Patrolman

Thomas E. Posey

Patrolman

William R. Posey

Patrolman

Malvin Porter

Patrolman

Claude S. Prier

Patrolman

Harold E. Ray

Patrolman

Harry L. Reynolds

Patrolman

Cecil Rhodes

Clerk Steno. I

Marg Richardson

Patrolman

Vanleria Richey

Patrolman

Roy R. Riddle

Sergeant

Bill Rice

<i>Patrolman</i>	Ernest Robbins	<i>Patrolman</i>	Alva D. Story, Jr.
<i>Patrolman</i>	Charles R. Roberts	<i>Patrolman</i>	W. E. Strickland
<i>Patrolman</i>	Calvin C. Romanis	<i>Patrolman</i>	J. T. Summerlin
<i>Patrolman</i>	Roland H. Romine	<i>Radio Operator II</i>	James W. Tate
<i>Patrolman</i>	Bert Robertson	<i>Patrolman</i>	Roy Thomas
<i>Patrolman</i>	Kenneth Rush	<i>Patrolman</i>	D. L. Thompson
<i>Patrolman</i>	M. G. Rush	<i>Patrolman</i>	Roy L. Thornell
<i>Patrolman</i>	E. H. Sawyer	<i>Patrolman</i>	C. M. Thornton
<i>Radio Operator II</i>	John M. Shirley	<i>Captain</i>	C. M. Thorsen
<i>Patrolman</i>	Curtis M. Simpson	<i>Patrolman</i>	Bernard W. Tucker
<i>Patrolman</i>	Albert L. Sisk, Jr.	<i>Patrolman</i>	Dallas G. Tucker
<i>Patrolman</i>	Harry E. Sims	<i>Patrolman</i>	Olan C. Tucker
<i>Patrolman</i>	Paul C. Sims	<i>Patrolman</i>	M. D. Tucker
<i>Patrolman</i>	Robert J. Slay	<i>Patrolman</i>	Claude D. Turner
<i>Custodial Worker</i>	James Sledge	<i>Radio Operator II</i>	E. F. Turney
<i>Patrolman</i>	Charles G. Smith	<i>Patrolman</i>	R. L. Underwood
<i>Patrolman</i>	Earl D. Smith	<i>Patrolman</i>	W. T. Underwood
<i>Patrolman</i>	E. B. Smith	<i>Sergeant</i>	James Vanderford
<i>Patrolman</i>	Glenn Smitherman	<i>Patrolman</i>	M. S. Vickery
<i>Radio Operator II</i>	Charles H. Snell	<i>Radio Operator I</i>	Charles H. Wade
<i>Radio Operator I</i>	Johnnie R. Snell	<i>Patrolman</i>	Larry E. Waldrop
<i>Patrolman</i>	A. H. Snellgrove, Jr.	<i>Patrolman</i>	Norris L. Waldrop
<i>Patrolman</i>	Ralph P. Sorrells	<i>Patrolman</i>	Carl W. Walker
<i>Clerk I</i>	John W. Stacks	<i>Patrolman</i>	C. E. Ward
<i>Patrolman</i>	O. J. Stagers	<i>Radio Operator I</i>	William J. Watson, Jr.
<i>Patrolman</i>	N. C. Stanley	<i>Patrolman</i>	Everett B. Watts
<i>Patrolman</i>	Fred C. Steen	<i>Patrolman</i>	George C. Webb
<i>Patrolman</i>	C. T. Stewart	<i>Patrolman</i>	James R. Weed
<i>Patrolman</i>	Iran O. Stone	<i>Patrolman</i>	Shirley L. Weeks
		<i>Patrolman</i>	William H. Wells

Patrolman

Joe West

Patrolman

Jack Whatley

Patrolman

J. C. Whidden

Patrolman

Jack White

Patrolman

John C. White

Patrolman

W. A. Whiteley

Patrolman

Angus Whitley

Lieutenant

William L. Whitten

Patrolman

Wallace Wigley

Patrolman

J. D. Wilkinson

Domestic Worker

Ethel L. Williams

Patrolman

Lowell M. Williams

Patrolman

James Williamson

Radio Operator I

Billy Ray Wilson

Patrolman

Brown J. Wilson

Patrolman

James M. Wilson

Patrolman

Roy H. Winton

Patrolman

J. T. Wofford

Patrolman

James L. Woodall

Patrolman

Hubert J. Woods

Clerk Stenographer I

Margaret Yarbrough

Lieutenant

William C. Yates

Patrolman

Charlie T. Young

WILLIAM V. (BILL) LYERLY, Director of the Alabama Department of Public Safety, was born in Wetumpka, in 1921. The family moved to Tallassee and he graduated from high school there. He volunteered in the U. S. Army, was assigned to the 9th Infantry Division, at Fort Bragg, and later transferred to the First Army under Gen. Hodges. He took part in the landings in North Africa and saw action in Sicily, Germany, France and Belgium. Col. Lyerly was Assistant Director of the Department of Public Safety during the first administration of Governor Folsom, was one of the Secretaries to the Governor at other times and served as Chief of the Governor's Personal Staff. He holds rank as Colonel on the staff of Governor Folsom and is a Lieutenant Colonel on the staff of the Governor of Georgia. He is Secretary of the Alabama Aeronautics Commission. He is not married.

ALABAMA PUBLIC SCHOOLS CORPORATION

Director, Department of Finance
 Commissioner, Department of Revenue
 Superintendent of Education

ALABAMA PUBLIC SERVICE COMMISSION

C. C. (Jack) Owen, *President*, Montgomery
 Miss Mary Frances McKee, *Confidential Secretary*, Montgomery
 Jimmy Hitchcock, *Associate Commissioner*, Montgomery
 Mrs. Amalia H. Rosenberg, *Confidential Secretary*, Montgomery
 Miss Sibyl Pool, *Associate Commissioner*, Montgomery
 Miss Louise Matthews, *Confidential Secretary*, Montgomery
 Orville P. Large, *Secretary*, Montgomery
 Mrs. Frances M. Heaton, *Clerk Stenographer III*, Montgomery

BUREAU OF TRANSPORTATION

Wm. F. (Pete) Black, *Attorney-Examiner*, Montgomery
 Mrs. Adia W. Spivey, *Clerk Stenographer II*, Montgomery
 Ernest C. Willson, Jr., *Assistant Attorney-Examiner*, Montgomery
 Miss Johnnie J. Hollis, *Clerk Stenographer I*, Montgomery
 Bates B. Bowers, *Transportation Rate Examiner*, Montgomery
 Mrs. Katherine D. Cox, *Clerk Stenographer III*, Montgomery
 Mrs. Mary Frances Vaughn, *Clek Typist II*, Montgomery

UTILITIES DIVISION

Charles L. Rittenhouse, *Chief Engineer*, Montgomery
 Lewis E. Nelson, *Public Utility Engineer I*, Montgomery
 Christopher C. Whatley, *Accountant III*, Montgomery
 Mrs. Anne P. Cox, *Accountant I*, Speigner

ENFORCEMENT DIVISION

Alexander J. Gravelle, *Public Utilities Inspection Supervisor*, La Pine
 Howard J. Birchfield, *Public Utilities Inspector*, Hope Hull
 Charles H. Brooks, *Public Utilities Inspector*, Montgomery
 Leonard E. Curtis, Jr., *Public Utilities Inspector*, Montgomery
 Conrad H. Ohme, *Public Utilities Inspector*, Birmingham
 Mrs. Elizabeth H. Morgan, *Clerk Typist I*, Montgomery

ACCOUNTING DIVISION

William F. Crenshaw, *Accountant III*, Montgomery
 George M. Sullivan, *Accountant I*, Prattville

ALABAMA LIQUEFIED PETROLEUM GAS COMMISSION

Mack O. McWhorter, *Secretary*, Montgomery
 Mrs. Elizabeth M. Marks, *Clerk Stenographer II*, Montgomery

CLYDE CRADDOCK OWEN, of Montgomery, chairman, was born October 1, 1915, at West Blocton, Bibb County. He is the son of Pat and Clyde (*Craddock*) Owen, of Sheffield and Woodstock, Alabama; grandson of Davis and Mollie Craddock of Woodstock.

Mr. Owen was educated in the schools of Bibb County and at the Alabama Polytechnic Institute with a degree in Agricultural Science. He was Assistant County Agent for the Alabama Extension Service from 1939 to 1942, when he entered the armed services. He was a naval cadet from September, 1942, to August, 1943; 2nd Lt., Marine Air Corps, from August, 1943, to December, 1944; 1st Lt., Marine Air Corps, from December, 1944, until discharge in November, 1945. He was in the lumber business from 1945 until he began his first term as Associate Commissioner of the Alabama Public Service Commission in January, 1947. He was re-elected in 1950 for a second term to begin in January, 1951. He was appointed President of the Commission by Governor Gordon Persons on January 16, 1951. He was re-elected in 1952 and began his present term in January, 1953. He is a Democrat; an Episcopalian; a Mason and a Shriner.

Married: October 15, 1943, in Santa Anna, California, to Mary Frances, daughter of Sam P. and Leila Lander of Anniston.

Children: 1. Jane Lorraine. 2. Mary Katherine. 3. C. C. (Jack), Jr.

JAMES FRANKLIN HITCHCOCK, of Montgomery, Associate Commissioner, was born June 28, 1911, at Inverness, Bullock County, Alabama. He is the son of James Franklin and Sally Louise (*Davis*) Hitchcock, of Bullock and Barbour Counties; grandson of James Gibbs and Sarah (*Hall*) Hitchcock, of Midway, and of Hiram Alonzo and Mary Frances (*Griggs*) Davis of Eufaula. James G. Hitchcock served as a private in 21st Alabama Infantry Regiment, C. S. A. Hiram A. Davis served under Col. William C. Oates in the Confederate Army.

Mr. Hitchcock was educated at Midway, in the Union Springs High School and attended the Southern Military Academy at Greensboro, Alabama. He graduated at Alabama Polytechnic Institute in 1933 and was a member of the All-American Football Team for the year 1932 and the All-American Baseball Team in 1933. He played professional baseball from 1933 to 1940 and coached the Alabama Polytechnic Institute football team from 1933 to 1942. In August 1954, he was elected to membership in the National Football Hall of Fame.

He was a Lt. Senior Grade, U. S. Navy, from September, 1942, to October, 1945. He began his first term as Associate Commissioner in January, 1947. He was re-elected for second and third terms beginning in January, 1951, and January, 1955, respectively. He is a Democrat and a Methodist.

Married: At Warren, Pennsylvania, October 4, 1938, Dorothy Blouser, daughter of James Robert and Ann May (*Blouser*) Shawkey of that place.

Children: 7. James Franklin, Jr., born March 20, 1941. 2. Robert Gordon, born December 3, 1948.

MISS SIBYL POOL, Associate Member of the Public Service Commission, was born in Birmingham, and reared at Linden, in Marengo County. She was educated at the public and high schools of Linden and attended Alabama College, at Montevallo. She taught school and began her public life as Manager of Marengo County Farm Bureau and Secretary-Treasurer of the Linden Chamber of Commerce. Upon the resignation of a member of the State Legislature from that County, in 1936, she was nominated by the Democratic Executive Committee to fill the unexpired term, thereafter elected to two terms as a member of the State Legislature from Marengo County. Upon the vacancy in the office of Secretary of State, caused by the resignation of the then incumbent, Howell Turner, May 19, 1944, she was appointed to serve out his term. She was elected to a full term as Secretary of State of Alabama, November 5, 1946, and elected State Treasurer in 1950, polling the largest vote ever cast for that office in Alabama. Miss Pool was elected Associate Member of the Public Service Commission in the November election, 1954, receiving a total vote of 365,180.

BUREAU OF PUBLICITY AND INFORMATION

Director—Pleas Patton Looney

Administrative Assistant—Geoffrey Birt

Clerk—Mrs. Marion Hays

PLEAS PATTON LOONEY, of Montgomery, Director of Publicity and Information, was born December 18, 1913, at New Boston, Tex., son of Joel D. and Bonnie Rita (*Patton*) Looney.

Mr. Looney was educated in the public schools of New Boston and at East Texas State College, afterwards entering business at Texarkana, Tex. He moved to Montgomery in 1941. President of the Montgomery Junior Chamber of Commerce 1947; Montgomery Young Man of the Year, 1947; Chairman of the Montgomery March of Dimes campaign 1947, and 1948.

Mr. Looney is a Democrat, Methodist, Mason, Shriner, and Lion.

Married: Vione Blizzard, Nov. 24, 1934.

Children: 1. Jane Ellis; 2. Leah Ann.

REAL ESTATE COMMISSION

Mrs. Mary J. Thompson, *Executive Secretary*

DEPARTMENT OF REVENUE

Commissioner's Office

Commissioner

W. L. Horn

Assistant Commissioner

J. A. Stephens

Custodial Worker

James Bell

Exec. Assistant

James G. Clark Jr.

Clk. Sten. 3

Grace Clements

Clk. Typ. 3

Emmie Carter

Adm. Assistant 2

Julia Klinge

Clk. 4

Wm. M. Parker

Clerk 2

Catherine Roemer

Clk. Sten. 2

Mary J. Roberts

RESEARCH DIVISION

Revenue Supervisor II

R. L. Hungerford

Research Analyst 1

Robert H. Bennett

Rev. Research Analyst

Herbert I. Burson

Clerk 3

Jacqueline Lewis

LEGAL DIVISION

Atty. 3

W. W. Livingston

Atty. 2

Wm. H. Burton

Clk. Sten. 2

Helen Carey

Clk. Sten. 1

Mary D. Dennis

Clk. Sten. 2

Barbara Gross

Legal Research Aide

Bernard F. Loeb

Atty. 1

Jas. R. Payne

Rev. Exam. 2

Frank Randolph

Clk. Sten. 1

Helen A. Reeves

Clk. Sten. 3

Carrie K. Singletary

Clk. Typ. 1
Frances A. Suggs
Atty. 3
H. Grady Tiller

ACCT. & DUP. DIV.

Mch. Accounting Supervisor
Earl M. Willis

Clerk 1
Zadie Amerine
Tabulating Oper. 2
Robert E. Beard

Clerk 2
Foye R. Black

Key Pch. Oper.
Ruth Black
Key. Pch. Oper.
Helen B. Burch

Tabulating Op. 1
Howard L. Dennis
Key Pch. Oper.

Saundra Dowling
Key Pch. Oper.
Agnes G. Ellis

Duplicating Equipment Oper. 2
Paul C. Garrett, Jr.

Key Pch. Oper.
Norma Hibbert

Key Pch. Oper.
Jean A. Howard

Clerk 2
Alvah Joan Hughes

Clerk 1
Alvah Oles Hughes

Clerk 1
Vera A. Hughes

Key Pch. Oper.
Ruth Humphries

Key Pch. Oper.
Betty S. Ingram

Clerk 2
Elva Lambrecht

Key Pch. Oper.
Rose M. Land

Key Pch. Oper.
Rosamond Loard

Key Pch. Oper.
Roberta A. Macon

Clerk 1
Mary B. Mahone

Key Pch. Oper.
Frances D. Mills

Key Pch. Supervisor
Maxie H. Morgan

Clerk 1
Martha S. Nelson

Key Pch. Oper.
Lucile Parker

Duplicating Eq. Op. 1
Maxine T. Rawlings

Key Pch. Oper.
Gloria Richardson

Addressograph Mch. Oper.
Mary W. Sellers

Clerk 1
Sarah P. Shemaria

Key Pch. Op.
Betty F. Snell

Var. Ty. Op.
Elizabeth Spencer

Key Pch. Op.
B. Faye Taylor

Key Pch. Op.
Ollie Teasley

Clerk 1
Joel M. Tillman

Key Pch. Op.
E. P. Tucker

Clerk 3
W. L. Waller

Clerk 1
Olivia J. Watkins

Clerk 1
Bernice Weldy

Clerk 1
Julia Williamson

Tab Eq. Supervisor 1
Earl M. Willis, Jr.

Tab. Eq. Supervisor 1
Wyatt C. Wilson

Key Pch. Op.
C. J. Worley

Key Pch. Op.
Marjorie N. Wright

Key Pch. Op.
W. Jean Yarbrough

MAIL ROOM

Clk. Messenger
Edith W. Burdick

Clerk 1
Mary E. Cannon

Clk. Messenger
Lora B. Carlisle

Clerk Messenger
Virginia Carmichael

Clk. Messenger
Gladys Chambers

Clk. Messenger
Theresa Hale

Clerk 1
Fannie Kahn

Clk. Messenger
Bernice P. Rea

Clerk 3
Sue Rice

Clerk 1

Thelma R. Sims

Clerk 1

Lottie Swann

PERSONNEL DIVISION

Clk. Sten. 1

Robert E. Gorrie

INVESTIGATION

Rev. Supervisor 1

George P. Culver

Rev. Exam. 3

G. T. Murphree

Rev. Exam 3

Monroe J. Stewart

Clk. Sten. 2

Martha M. Webb

Rev. Exam 3

Lonnie Whiddon

AD VALOREM & LAND DIV.

Franchise & Pub. Utilit

Valuation Supervisor

Winton McNair

Valuation Analyst 1

Chester J. Allen

Clk. Sten. 2

Amanda S. Blount

Conf. Asst.

Frank A. Boswell

Rev. Inspector

John A. Byars

Acct. Clk.

Alice A. Calhoun

Clk. Typ. 2

Maude H. Childers

Valuation Analyst 1

Joe M. Childs

Valuation Analalyst 1

Wm. J. Dominey

Valuation Analyst 2

Henry P. Draughon

Val. Anly. 1

Thomas A. Dunlap

Val. Anal. 2

Tom G. Estes

Clerk 2

Sara E. Fields

Atty. 2

Arthur Joe Grant

Clk. Typ. 2

Eloise Harris

Val. Anly. 1

Arthur Heustess

Val. Anly. 1

Nicholas Horne

Clk. Sten. 3

Winifred Hungerford

Clk. Sten. 1

Barbara F. Jacoby

Val. Anly. 1

Robert C. Jones

Val. Anal. 2

Louis M. Keller

Valuation Analyst 1

C. E. Kendrick

Val. Anal. 1

H. M. Lovelace

Val. Analy. 2

R. H. McSwain

Val. Anal. 1

J. Emory Morris

Val. Anal. 1

Paul Owens

Val. Anal. 2

Albert C. Pitts

Clerk 2

Laura C. Redding

Clerk 2

Minnie L. Russell

Val. Anal. 1

Annie C. Ryan

Clk. Sten. 1

Leona H. Sanford

Clk. Typ. 2

Clara M. Schroter

Clk. Typ. 2

Mary M. Slade

Val. Anly. 1

Robert T. Smith

Val. Anal. 1

Jett M. Thomas

Clk. Typ. 2

Rosita H. Ward

Val. Anal. 1

Mary Wylie

Clk. Sten. 2

Mary Zinn

GASOLINE DIVISION

Revenue Supervisor 2

Douthitt Camp

Rev. Insp.

H. R. Billingsley

Rev. Exam. 3

Allen L. Brislin

Rev. Insp.

Wm. L. Bullard

Rev. Exam. 3

James F. Carter

Clk. Sten. 2

Billie K. Caton

Rev. Exam. 1

Charles E. Clark

Clk. Typ. 1

Ruby C. Clayton

Clerk 1

Lessie D. Collins

Rev. Exam. 2
 Thomas L. Cook
Rev. Exam. 1
 Clarence W. Cox
Rev. Insp.
 Wm. F. Davenport
Rev. Exam. 1
 Wm. K. Farris
Clk. Sten. 1
 Jimmie L. Folsom
Rev. Insp.
 James C. Herrod
Acct. Clk.
 Robt. K. Hood
Rev. Insp.
 Byron L. Hughes
Rev. Exam. 1
 Mahlon T. Jones
Rev. Insp.
 James V. Jordan
Acct. Clk.
 Doris A. Kidd
Rev. Exam. 2
 W. A. Knipe
Rev. Insp.
 Paul L. Logan
Rev. Exam. 1
 James L. Mack
Rev. Exam. 1
 Morris V. Matson
Rev. Exam. 1
 Trevor D. Shook
Rev. Exam. 1
 Huel T. Thompson
Rev. Exam. 2
 Lester L. Tribble
Rev. Insp.
 J. E. Vanderpool
Rev. Exam. 1
 Harry C. Woodside
Rev. Exam. 1
 C. L. Yarbrough
Rev. Insp.
 John D. Zanthos

INCOME TAX DIVISION

Revenue Supervisor 2
 Ernest A. Erwin
Acct. Clerk
 Hugh Adams
Clk. Sten. 1
 M. G. Alhadeff
Rev. Exam. 2
 Sam B. Alison
Accountant 2
 John F. Anderson
Rev. Exam. 2
 Leroy C. Baggett, Jr.

Field Agt.
 Robert W. Beck
Rev. Exam. 1
 Kenneth Black
Rev. Insp.
 W. R. Brassell
Rev. Exam. 1
 James T. Brumley
Clk. Typ. 2
 Dorothy Carlisle
Clerk 1
 Eleanor S. Cooke
Clerk 2
 Mary Alice Coeey
Rev. Exam. 1
 Felix J. Creighton
Rev. Supervisor 1
 Leonard Cumbus
Rev. Exam. 1
 Ira J. Demonina
Rev. Exam. 2
 Loui E. Densler
Clk. Sten. 3
 Lucie Dowe
Rev. Exam. 2
 Ralph Eagerton Jr.
Clerk 1
 Alma H. Ganus
Clerk 2
 Grace Garner
Rev. Sup. 1
 Benj. Smith Gay
Clk. Sten. 1
 Ora Greenstreet
Clk. Sten. 2
 Ruby Goins
Rev. Supervisor 1
 Perry F. Goodson
Field Agt.
 Lloyd D. Hale
Clerk 2
 Virginia Hale
Clerk 2
 Anita Harriss
Clk. Typ. 1
 Nellie Harris
Calculating Mch. Operator
 Rose C. Helms
Rev. Exam. 1
 Francis B. Higgins
Rev. Exam. 1
 George E. Johnson
Clk. Typ. 2
 Frances E. Jones
Clerk 2
 Mathew D. Jones
Clerk 1
 Sarah J. Jones
Field Agt.
 Arthur D. Kelley

Clk. Sten. 1
Lillian V. King

Acct. Clk.
Maxine Lochridge

Rev. Exam. 3
George W. Looney

Clk. Sten. 2
Helen M. Lutz

Rev. Exam. 1
Freeman G. Martin

Rev. Exam. 2
V. S. McElvy

Clk. Sten. 2
Gladys H. Morgan

Clk. Sten. 3
Mary Morgan

Clerk 1
Estelle B. Mullins

Rev. Insp.
A. P. Parton

Rev. Insp.
Chas. S. Peter

Rev. Exam. 1
Harry H. Rawlinson

Clerk 1
Rebecca B. Russell

Rev. Exam. 2
Millard G. Smith

Clk. Sten. 1
Sara N. Stembridge

Clk. Typ. 1
Geneva L. Suitor

Clerk 1
Catherine Thornton

Clerk 2
Cora P. Townsend

Rev. Insp.
Ira D. Tyson

Clerk 1
Gladys Ward

Field Agt.
Wessinger Louis A.

MOTOR VEHICLE DIVISION

Revenue Supervisor 2
H. S. Phifer

Rev. Exam. 2
Charles E. Adams

Rev. Exam. 1
Frank L. Adams

Rev. Exam. 2
Ross E. Adams

Rev. Insp.
E. H. Affholter

Rev. Exam. 1
Clyde C. Black

Clk. Typ. 2
Bartine Boulware

Clerk 2
Pauline Cherry

Clk. Typ. 2
Olene Cogle

Rev. Exam. 1
John F. Cox

Clerk 2
Kathleen Crocker

Rev. Exam 1
Kermit G. Crook

Rev. Insp.
O. H. Crumpton

Rev. Insp.
Chester Davis

Clerk 1
Linnie Draughon

Clerk 1
Mary R. Earp

Clk. Typ. 2
Mildred C. Eley

Clerk 2
Maurine H. Embry

Rev. Insp.
P. H. Farnham

Stock Clk. 1
E. B. Fulmer

Rev. Insp.
Hendon O. Fulmer

Clk. Typ. 2
Dammie Geoghagen

Rev. Exam. 2
Floyd H. Gray

Rev. Exam. 3
B. B. Johnson

Rev. Exam. 2
C. B. Lovelady

Rev. Exam. 1
Roger G. Morrison

Rev. Insp.
Wm. B. Newton

Clerk 1
Robert H. Noles

Rev. Exam. 1
Grady N. Norton

Rev. Exam. 1
L. L. Norwood

Clerk 1
Ruby E. Parker

Rev. Insp.
David C. Pierson

Clk. Sten. 2
Evelyn Pride

Rev. Exam. 3
Jesse O. Raley

Clerk 2
Velma D. Raley

Rev. Exam. 2
Robt. C. Roton

Clk. Sten. 3
Miriam C. Roy

Stck Clk. 1
Wm. S. Rutledge
Rev. Exam. 3
W. C. Spidle
Rev. Exam. 3
Carroll H. Stough
Rev. Exam. 1
Ira D. Tyson
Rev. Insp.
James M. Warr
Clerk 3
Ann W. Wilcox
Clk. Sten. 1
Vivian E. Wilkinson
Clk. Sten. 2
Mary F. Willingham
Rev. Exam. 1
Lenzy Wooldridge
Rev. Exam. 2
Jos. C. Young

SALE AND USE TAX DIVISION

Revenue Supervisor 2
Travis Williams
Rev. Exam. 2
Horace H. Adams
Rev. Insp.
Thos. C. Allred
Rev. Exam. 2
Marcus H. Alspaugh
Rev. Exam. 2
A. C. Anderson
Rev. Insp.
Wm. R. Archibald
Rev. Exam. 1
Guy H. Bailey
Rev. Exam. 1
H. L. Banker
Clk. Sten. 1
Kathryn Barclay
Rev. Supervisor 1
Joseph R. Barnes
Rev. Exam. 3
John F. Bates
Clerk 2
Virginia R. Benagh
Rev. Insp.
E. E. Bennett
Clerk 3
Julia Berry
Rev. Exam. 2
Luther M. Berry
Rev. Insp.
Herman I. Blitz
Rev. Insp.
Byron J. Bradley
Rev. Exam. 1
Charlie Brame

Rev. Exam. 2
John A. Brown
Rev. Exam. 3
Fred L. Bryson
Clk. Sten. 1
Margaret Ann Byrd
Rev. Exam. 2
John A. Capps
Rev. Insp.
A. W. Castleberry
Clk. Sten. 1
Lucille C. Causey
Rev. Insp.
Chas. M. Childs
Rev. Insp.
Ernest A. Chisholm
Rev. Insp.
J. R. Chunn
Rev. Exam. 2
F. H. Clements, Jr.
Clerk 2
Eva Mae Cobb
Clerk 3
Doris T. Cobb
Rev. Insp.
Berry T. Coffman
Rev. Exam. 2
Theron O. Cox
Rev. Exam. 1
Jack Collins
Rev. Exam. 1
Aubrie R. Colquitt
Rev. Exam. 2
Owen L. Crocker
Rev. Insp.
Lloyd M. Crook
Rev. Exam. 1
Walker Cunningham
Clerk 2
Clara L. Dailey
Rev. Insp.
Elbert B. Deason
Clk. Sten. 2
Melba L. Dendy
Rev. Exam. 2
Clay F. Dickinson
Rev. Exam. 2
James B. Dover
Rev. Exam. 2
Louis E. Dover
Rev. Exam. 1
Carl T. Driskell
Rev. Insp.
Jos D. Ellis
Rev. Insp.
A. L. Elrod
Clk. Sten. 3
Ila M. Ervin
Rev. Exam. 3
Sam L. Evans

Clerk 3

Clifford Fitzgerald

Rev. Exam. 1

Marrell Foster

Rev. Exam. 2

Grady C. Gaston

Rev. Exam. 2

Elmer B. Glass

Clerk 1

Lois M. Glass

Rev. Insp.

Maurice D. Goggans

Rev. Insp.

Fred G. Grantham

Rev. Exam. 2

Henry N. Graves

Rev. Exam. 2

John E. Green

Rev. Exam. 3

Jos T. Guy

Rev. Exam 1

Chas C. Hall

Rev. Exam. 3

Francis Hardeman

Clerk 2

Authalen Hardison

Rev. Exam. 1

Baldwin W. Harvey

Rev. Exam. 2

Charles K. Hatch

Clerk 1

Pearl Hauser

Clerk 2

Juanita Hester

Rev. Exam. 3

Paul Hodges

Rev. Exam. 2

S. L. Hood

Rev. Exam. 2

Jack Horton

Rev. Exam. 2

Duncan I. Houser

Rev. Exam. 2

Martin L. Howell

Clk. Sten. 2

Rubye D. Howell

Rev. Exam. 1

James L. Hudgens

Rev. Insp.

Marvin O. Hyatt

Rev. Exam. 2

Wilbur W. Israel

Rev. Insp.

Robt. Y. Jacob

Rev. Exam. 1

Joe O. Jennings

Rev. Exam. 2

Cecil B. Jernigan

Rev. Exam. 1

Wm. G. King

Rev. Exam. 1

Thomas G. Kirby

Rev. Exam. 3

Bryan V. Lawson

Rev. Exam. 1

Bradley F. Lee

Rev. Supervisor 1

Homer Lochridge

Clk. Sten. 2

Irene M. Logan

Rev. Insp.

Wayne L. Long

Rev. Insp.

Benj. C. Luna

Rev. Exam. 2

John F. Lyon

Clerk 2

Virginia Martin

Rev. Insp.

O. P. Mayberry

Rev. Exam. 1

Ross L. McCormack

Rev. Insp.

Grady M. McCormick

Rev. Insp.

Horace J. McDanal

Clk. Typ. 2

Ruth S. McEachin

Clk. Sten. 2

Ethel McGrath

Clk. Sten. 3

Blondie I. McQuagge

Rev. Exam. 1

Sam H. Moore

Rev. Exam. 1

David C. Moring

Clk. Typ. 1

Margaret P. Morris

Rev. Exam. 1

Jas. H. Nelson

Rev. Exam. 3

Almon Nichols

Rev. Exam. 2

Hoyt H. Orr

Rev. Insp.

William Palmer

Rev. Exam. 3

G. T. Patterson

Rev. Exam. 2

James E. Pearce

Clerk 2

Mary R. Perry

Rev. Insp.

Oscar E. Phillips

Rev. Exam. 3

Dewey B. Pinson

Rev. Exam. 3

George T. Pinson

Rev. Exam. 2

Ben M. Pool

Rev. Exam. 2
 John M. Pool
Clk Typ 2
 Mary D. Primm
Rev. Exam. 2
 C. A. Propst
Rev. Exam. 1
 J. T. Ramage
Rev. Exam. 1
 Glenn L. Richards
Rev. Exam. 1
 Otis R. Richards
Clerk 2
 Valera D. Rigsby
Clk. Typ. 1
 Norma J. Robbins
Rev. Exam. 2
 Henry M. Robertson
Acct. Clk.
 Rankin R. Rossell
Clk. Sten. 2
 Barbara A. Rouse
Clk. Typ. 3
 Maxine Rowe
Rev. Exam. 1
 Moses B. Rushton
Clk. Typ. 1
 Mae A. Rutland
Rev. Exam. 1
 John L. Schamp
Rev. Exam. 1
 C. Morgan Scott
Rev. Exam. 3
 Wm. R. Sewell
Rev. Exam. 1
 C. O. Sikes
Rev. Exam. 3
 L. W. Simpson Jr.
Rev. Insp.
 Earl G. Smith
Rev. Insp.
 Hewey P. Smith
Acct. Clk.
 Ida P. Smith
Rev. Exam. 2
 David T. Spigener
Rev. Exam. 2
 Edward F. Spurlin
Rev. Exam. 2
 Wm. F. Stacey
Rev. Exam. 1
 Russell B. Still
Clk. Typ. 1
 Lucy B. Straiton
Rev. Exam. 2
 Madison B. Taylor
Clerk 2
 Martha G. Thornton

Rev. Exam. 2
 Lloyd K. Tindle
Rev. Exam. 1
 Hugh D. Turner
Clerk 1
 Annie T. Vass
Clerk 2
 Lilla M. Vaughn
Rev. Exam 2
 W. M. Vines
Rev. Exam. 2
 Chas. L. Walden
Rev. Exam. 2
 Paul J. Ward
Rev. Insp.
 Robert P. Warren
Clk. Typ. 1
 Jessie M. Watt
Rev. Insp.
 Grady J. Webb
Rev. Supervisor 1
 J. B. Whiddon
Rev. Exam. 2
 Stanley White
Rev. Exam. 2
 Barnett O. Whitten
Rev. Exam. 1
 John G. Wilcox
Clk. Typ. 3
 Jewel N. Williams
Rev. Exam. 3
 John H. Williams
Rev. Supervisor 2
 Travis Williams
Rev. Insp.
 Andrew L. Wilson
Sten. 1
 Margaret O. Wilson
Rev. Exam. 1
 Ralph Zodle

TOBACCO TAX DIVISION

Rev. Supervisor 2
 Bythewood Atkins
Rev. Exam. 1
 Allen D. Anderson
Rev. Exam. 3
 Dowdell A. Barnes
Rev. Insp.
 R. E. Brashears
Rev. Exam. 1
 James D. Deslonde
Rev. Insp.
 T. O. Dosier
Rev. Insp.
 John E. Douglas
Rev. Insp.
 Edward P. Goodwin
Rev. Insp.
 P. A. Hamner

Rev. Insp.

Forrest L. Hester

Clk. Typ. 2

Maibeth Houston

Clk. Sten. 3

Agatha Massey

Rev. Insp.

George L. Oppert

Rev. Insp.

Wm. S. Prout

Acctt. Clk.

Lou F. Shorter

Clerk 3

William J. Smith

Clerk 2

Evelyn C. Steele

WILLIAM LARUE HORN, Commissioner of Revenue, was born January 17, 1892, at Victoria, Coffee County, son of Willis Jerdon and Mary Pearl (*Crook*) Horn, the former of Coffee County, the latter of Hayneville, Lowndes County; grandson of Isaac Jerdon and Mary (*Crook*) Horn, of Horn's Cross Roads, and of Dr. William H. and Emma E. (*Drone*) Crook, of Hayneville, Lowndes County. Willis J. Horn was a graduate of Troy State Normal School. He is a direct descendant of Sir William Edward Horn, of Wales, who came to Pennsylvania in 1716 and the family subsequently migrated to South Carolina and Georgia.

Mr. Horn graduated at the New Brockton High School in 1913, and attended the University of Chicago School of Commerce. He was connected with the U. S. Treasury Department in the Tax law and accounting division for ten years. He was in the real estate business in Dothan for some years. He was a member of the State Democratic Executive Committee, 195-1955. He served on the Governor's Staff as Lieutenant-Colonel by appointment in 1948. He is a Methodist, Mason, Shriner, and a member of Alcazar Temple at Montgomery.

Married: Leila H., daughter of Douglas and Annette (*Owens*) Creech, on January 1, 1915. She is the granddaughter of the late Probate Judge Owens, of Henry County. Children: 1. Annette, m. Dan J. Brooks, Montgomery; 2. LaRue Honarine.

OFFICE OF THE SECRETARY OF STATE

Miss Mary Texas Hurt—*Secretary of State*—MontgomeryMiss Jamie Pettigrew—*Administrative Assistant to the Secretary of*Mrs. Sara (G. N.) Blackerby—*Chief Clerk*—MontgomeryMiss Evelyn Henley Ham—*Clerk-Stenographer III*—EufaulaMrs. Gladys S. McLemore—*Clerk-Typist II*—MontgomeryMrs. Marge L. Jackson (H. W.)—*Clerk-Stenographer II*—MontgomeryMrs. Jane C. Hartin (W. R. Jr.)—*Clerk-Stenographer I*—Montgomery

STATE AGENCY FOR ADMINISTRATION OF SOCIAL SECURITY

Miss Edna M. Reeves—*Administrative Assistant*—MontgomeryMrs. Mary H. Thaggard—*Clerk-Stenographer II*—MontgomeryMrs. Mary E. Bowen (O. D.)—*Clerk-Typist I*—MontgomeryJoe M. Millican—*Field Auditor*—Montgomery

MARY TEXAS HURT was born at Scottsboro, Alabama, October 3, 1928. She is the daughter of Frank Paul and Allie (*Snodgrass*) Hurt; granddaughter of the late William and Texas (*Hess*) Snodgrass, and the late Frank D. and Mary (*Shelton*) Hurt.

Miss Hurt was educated in the public schools of Jackson County, Alabama, and received A.B. and LL.B. degrees from the George Washington University, Washington, D. C., in 1949 and 1952. She is a member of Phi Mu Sorority and Kappa Beta Pi Legal Fraternity. She was admitted to the Alabama Bar Association by examination and practiced law one year in Scottsboro before becoming a member of the state attorney general's office. She resigned this position to become a candidate for the office of Secretary of State in 1954.

STATE SELECTIVE SERVICE

State Director—Mr. James W. Jones
Administrative Assistant—Elizabeth W. Robinson
Docket Clerk and Secretary—Maud K. Garrick

ADMINISTRATIVE DIVISION:

Deputy State Director—Colonel J. T. Johnson, Jr.
Personnel Assistant—Bessie P. Dean
Local Board Auditor—William A. Parrish
Local Board Auditor—Vernon D. Raines
Local Board Auditor—King W. Snell
Local Board Auditor—George W. Torbert
Supply Clerk—Malcolm H. Presley
Personnel Clerk—Eloise R. Gray
Information Receptionist—Mamie L. Mock

MANPOWER DIVISION:

Chief, Manpower Division—Lt. Colonel William J. Bowers, Jr.
Assistant, Manpower Division—Major Rex H. McKissick
Chief, Classification Section Assistant, Manpower Division—Captain H. Burns Bennett
Chief, Registration and Miscellaneous Section Administrative Assistant—Opal G. Mosley
Clerk-Stenographer—Virginia S. Woodfin
Clerk-Stenographer—Sarah L. Salter
Clerk-Stenographer—Barbara J. Lydic
Clerk-Typist—Marietta K. Adams

FINANCE & PROCUREMENT DIVISION:

Finance & Procurement Officer—Lt. Colonel William E. Hallman
Accounting and Auditing Clerk—Oscar E. Williams
Pay Roll Clerk—Annie Laurie Mackey
Clerk-Typist—Annie B. Norman

JAMES WILLIAM JONES, State Director, Selective Service, was born September 25, 1915, at Alabama City, Etowah County, son of Arthur W. and Mamie Virginia (*Harvey*) Jones, the former of Clay and the latter of Etowah; grandson of William Daniel and Mary Alice (*Reed*) Harvey, of Alabama City.

Mr. Jones attended the Alabama City schools, graduated at the Emma Sansom High School. He attended the University of Alabama and some time later attended the University Center, at Gadsden. He served as Deputy State Fire Marshal during the second administration of Governor Graves

and Governor Dixon, was Administrative Assistant to Police Department of Gadsden, 1940-1943; Director of Civil Defense, for the State for the early months of 1956, and appointed State Director of Selective Service May 10, of this year. He volunteered for duty in the army in June, 1943, as a Private, attended O.C.S. in 1945, served in Europe on the Military Government Staff at Supreme Headquarters and was discharged in May, 1946, as a First Lieutenant. He was recalled to active duty January 1951, served at the Infantry Center, Fort Benning, Ga., with the 17th Infantry Regiment, and 7th Infantry Division in Korea and was released from active duty December, 1953, with the rank of Captain. He is presently S-2, Headquarters and Headquarters Co., 153rd Infantry Battalion. He served as a member of the State Democratic Executive Committee, 1938-41, is Past President of the Young Democrats, Etowah County. He is a member of the Baptist Church, Odd Fellows, Elks, Junior Chamber of Commerce, Officers Reserve Association, National Guard Association, American Legion and Veterans of Foreign Wars.

Married: Farrel Owita, daughter of Melvin and Delma (*Buttram*) Tarrants, of Whitney, Ala.

STATE TOXICOLOGIST

C. H. Rehling, Auburn

STATE TREASURER

State Treasurer

John Brandon

Assistant Treasurer

Frank Barefield

Clerk IV

Bernice Barrett

Acct. III & Chief Clk.

G. C. Dean, Jr.

Accountant II

S. H. Blan

Accountant II

Thomas C. Hewlett

Accountant I

Josephine Davis

Clk.-Stenographer II

Louise S. Bailey

Clk.-Stenographer II

Elmys R. Eunice

Bookkeeping Mach. Opr.

Mary Stough

Bookkeeping Mach. Opr.

Ann Gardner

Clerk II

Verna H. Gray

Clerk II

Louise L. Smith

Clerk I

Joan Calhoun

Clerk I

Ruby B. Fleming

Clerk I

Ola Lewis

Clerk I

Lillian Johnson

JOHN MARVIN BRANDON, State Treasurer, of Montgomery, was born May 8, 1888, at Tuscaloosa, Alabama. He is the son of F. T. J. and Caroline (*Woodward*) Brandon, the former a native of Gwinnett County, Georgia, a Methodist minister who for fifty-two years served in the Alabama Conference and held numerous positions of honor in the denomination of his faith. His paternal grandparents were Francis Lawson and Zillah (*Haynie*) Brandon, the former a native of Halifax County, Virginia, the latter of Calhoun County, Alabama. The Brandon family originally came to America from England and is of Scotch and Irish stock.

Mr. John Brandon received his education in the public schools of the State and began his business career in the State Auditor's Office in Montgomery, July, 1908. He remained in that connection until January, 1923,

when he was made Secretary of the Alabama Public Service Commission. He was chosen in the general election of 1926 to hold the position of Secretary of State and entered upon his duties January 17, 1927. He was chosen in the general election of 1930 to hold the position of State Auditor and entered upon his duties January 19, 1931. He served as State Treasurer, 1935 to 1939; as Secretary of State, 1939 to 1943; as State Auditor, 1943 to 1947; as State Treasurer, 1947 to 1951; as State Auditor, 1951 to 1955, and elected State Treasurer, November 1954. He is a Democrat, a Methodist and Knight of Pythias.

Married: June, 1915, at Montgomery, to Laurie, daughter of Lawrence W. and Ella (*Kendall*) Hunter, of Lowndesboro. Children: 1. Mary Ella.

DEPARTMENT OF VETERANS AFFAIRS

State Service Commissioner (Director)

C. C. Horton

First Assistant

Robert L. Gunn, Jr.

Chief Claims Division

W. W. Wadsworth

Administrative Assistant

John H. Wienand, Jr.

Field Supervisors

John P. Knight

Walter C. Head, Jr.

Joe S. Lovett

Hospital Representative

Andrew J. Cooper

Chief Claims Reviewer

Roy Riley

Claims Reviewers

Olivia T. Bell

Paul B. Eastman

Secretary to the Director

Irby H. Powers

Secretary to the First Assistant

Lozetta M. Lutz

Secretary to the Chief of Claims Division

Eloise W. Lambert

Secretary to the Administrative Assistant

Mary L. Johnston

Secretary to the Chief Claims Reviewer

Betty McDade

*Claims Divisions**Clerk Stenographer I*

Gertrude Abbott

Clerk Typist I

Ruth W. Graves

*Headquarters File Rooms**Clerk Typist I*

Sarah F. Carr

Clerk Messenger

Mary A. Wingard

Porter

James E. Robbins

VETERANS SERVICE OFFICERS

Autauga Warren Mitchell

Baldwin H. E. Smith

Viola H. Price, *Clerk Stenographer I*

Barbour Jack B. Hardwick

Jacqueline T. Snead, *Clerk Typist I*

Bibb George E. Cox

Blount Mrs. Arlena Hendrix, *Clerk*

Bullock Sam S. Williams

Butler Claude D. Stabler

Clara Crenshaw, *Clerk Typist I*

Calhoun Walter B. Kerr

Juanita Harbin, *Clerk Stenographer I*

Chambers T. H. Prichard

Frances Prichard, *Clerk Typist I*

Cherokee D. C. Chestnut

Chilton Robert L. Fullen

Choctaw Olin N. Adams

Clarke Tillman Duke

Clay Fred T. Smith

Cleburne Fred T. Smith

Coffee Thomas E. Bowden

Colbert George A. Bacon

Lila M. Aldridge, *Clerk Typist I*Conecuh Miss Mary McCreary, *Clerk*Cosa Mrs. Fannie P. Johnston, *Clerk*

Covington Charles S. Newman

Crenshaw Claude D. Stabler

Eura Swanner, *Clerk Typist I*

Cullman Thurmon P. Guthrie

Dale Thomas F. Lavender

Helen Simmons, *Clerk Typist I*

Dallas Thomas R. Mackin

Mildred L. Prince, *Clerk Stenographer I*

DeKalb Lonnie McPherson

Bernice Edmondson, *Clerk Stenographer I*

Elmore R. S. Thompson

Escambia	Joe S. Lovett	Marengo	Alfred K. Morgan
	Mary A. Holley, <i>Clerk Typist I</i>	Marion	Samuel O. Holley
Etowah	Verlus Holliday	Marshall	O. D. Tully
	Edna A. Pritchett, <i>Clerk Stenographer I</i>		Doris F. Joyner, <i>Clerk Stenographer I</i>
Fayette	J. A. Kuykendall	Mobile	John D. Moslander
Franklin	Leonard O. Allen, Jr.		Grace Rayford, <i>Clerk Stenographer I</i>
Geneva	B. W. Smith		Mary E. Terrell, <i>Clerk Stenographer I</i>
Greene	Stewart G. Davenport	Monroe	C. Johnson Lathram
Hale	Jesse W. Wigger	Montgomery	Millard Westcott
Henry	Jack B. Hardwick	Elizabeth McCampbell, <i>Clerk Stenographer I</i>	
Houston	Sam Parish	Morgan	A. L. Malone
	Frankie Lamb, <i>Clerk Stenographer I</i>		Marjorie Reeves, <i>Clerk Typist I</i>
Jackson	A. U. Geren	Perry	William C. Moore
	Nina M. Swearingen, <i>Clerk Typist I</i>	Pickens	W. T. Lipsey, Jr.
Jefferson, Birmingham	G. D. Nations	Pike	Sam S. Williams
	Henry C. Rush, <i>Assistant</i>		Mary F. Locklar, <i>Clerk Typist I</i>
	Marie LaFiore, <i>Clerk Stenographer I</i>	Randolph	Fred Clardy
	Edna L. Murphy, <i>Clerk Stenographer I</i>	Russell	Harry J. Howard
Jefferson, Bessemer	Mrs. Betty R. Mize		Ann S. Dobbs, <i>Clerk Typist I</i>
Lamar	Alton B. Hollis	Shelby	E. J. Sullivan
Lauderdale	George J. Green	St. Clair	William A. Smith
Christine Sanderson, <i>Clerk Stenographer I</i>		Sumter	Rhodes Taylor
Lawrence	Edsel F. Moore	Talladega	A. C. Matson
Lee	Willfred V. Lord		Gladys Green, <i>Clerk Typist I</i>
	Lora J. Lord, <i>Clerk Typist I</i>	Tallapoosa	Jim B. Black
Limestone	Clarence T. Lumpkin	Tuscaloosa	Harry I. Schmitt
	Marjorie Dunnivant, <i>Clerk Typist I</i>		Elnor Buchanan, <i>Clerk Typist I</i>
Lowndes	Warren Mitchell	Walker	Kelley Herring
Macon	O. Oliver Connell, Jr.		Lurlie Deason, <i>Clerk Typist I</i>
Madison	Frank Rice	Washington	Olin N. Adams
	Clara Wall, <i>Clerk Typist I</i>	Wilcox	Minnie M. Carothers, <i>Clerk</i>
		Winston	Elmo Robinson

VETERANS TRAINING BOARD

President

William S. Perry

Secretary

C. C. Horton

Members

L. D. Barnette

A. R. Meadows

Proprietary School Inspector

Felix R. Albritton

Secretary (Clerk Stenographer III)

Lucille Mayo

CLARENCE COLUMBUS HORTON, Director, Department of Veterans Affairs, was born January 12, 1897, at Courtland, Lawrence County, son of John Wiley and Mary Kyle (*Gibson*) Horton, of Lawrence County; grandson of James Madison and Mamie Horton, of Lawrence County, and of Christopher C. and Ann (*Crow*) Gibson, of Courtland. James Madison Horton served in Co. A, 4th Alabama in the Confederate States Army. The ancestry of both sides of the family were from South Carolina and were of English descent. Mr. Horton attended the schools of Lawrence County and graduated from the Courtland Masonic Institute. He graduated from the State Teachers College at Florence, in 1914, and attended the Ohio State University, in 1920. He was a merchant at Courtland, 1919-1922; editor and publisher of the Lawrence County Times, 1923-25; sales manager, Dixie Show Stores Company, of Baltimore, Md., 1925-31; merchant at Courtland, 1931-45, and has been Director of the Alabama Department of Veterans Affairs since 1945. Mr. Horton served as a Private in the U. S.

Army in World War I, and was stationed at Camp Sevier, S. C., from August to December, 1918. He was made a Captain in the Alabama State Guard, in 1940, was subsequently Lieutenant Colonel and Colonel of the State Guard, retiring in 1945, his last command being the First Infantry Regiment. He is a Democrat and member of the State Executive Committee. He is a Baptist, a Mason and is Past Master of the Courtland Lodge No. 37, F. and A. M. He is a member of the Elks, Kiwanis Club, past State Commander of the American Legion, past president of the National Association of State Directors of Veterans Affairs, Vice-Chairman of the National Rehabilitation Commission, Chairman of the Veterans Affairs Committee of the Southern Governors Conference, was State Chairman, March of Dimes, 1954, is a member of the Post Mortem Club, Washington, D. C., and Chef de Gare Passe, Muscle Shoals Voiture No. 905, 40 et 8.

Married: July 11, 1923, at Town Creek, Linda Mayfield, daughter of John William and Mollie (*Lyndon*) Mayfield, of Town Creek. Children: 1. Clarence William, District Superintendent, Alabama Power Company, m. Patty Elizabeth McCoy, of LaFayette; 2. Wiley Lyndon, died in service, World War II.

STATE VETERINARIAN

State Veterinarian—Dr. J. G. Milligan

STATE VETERINARY EXAMINING BOARD

Dr. I. E. Beckham, Tuscaloosa, *Chairman*..

Dr. Ray Ashwander, Auburn, *Secretary-Treasurer*

Dr. Charles Thigpen, Tuscaloosa

Dr. Virgil McCrary, Brewton

CHAPTER II. SENATORS AND REPRESENTATIVES IN CONGRESS

SENATORS

JOSEPH LISTER HILL, *Democrat*, of Montgomery, was born December 29, 1894, in that city. He is the son of Luther Leonidas and Lillie (*Lyons*) Hill, the former a native of Montgomery, an eminent physician and surgeon, having been the first American surgeon to successfully suture the human heart and was also author of numerous surgical articles. He is the grandson of Luther Leonidas and Laura (*Croom*) Hill, the former a Methodist minister of Montgomery, and Mark and Amelia (*Horsler*) Lyons, of Mobile, the former a business man and officer in the Confederate Army. Senator Hill received his preparatory education in the Starke University School of Montgomery and graduated with the A.B. degree in 1914 at the University of Alabama, having been first President of the Student government plan of that institution, and that summer he took a course at the University of Michigan. The following year he received the degree of LL.B. at the University and in 1916 the same degree from Columbia University.

He practiced the legal profession in his native city after graduation until July, 1923, except during the period of the World War when he served as First Lieutenant of the 17th Infantry Regiment and the 71st U. S. Infantry Regiment. He was President of the Montgomery Board of Education from 1917 to 1921 and was elected to Congress from the Second Alabama District in 1923 and re-elected 1926-28-30-32-34; appointed to the United States Senate on January 10, 1938, and elected April 26, 1938, to fill the vacancy caused by the resignation of Senator Hugo L. Black, for the term ending January 3, 1939; reelected on November 8, 1938, for the term ending January 3, 1945; re-elected for term ending 1951; re-elected for term ending 1957. He is a Democrat, Methodist, 32nd Degree Scottish Rite and Knight Templar Mason, Knight of Pythias, Woodman of the World, Praetorian and Eastern Star.

Married: February 20, 1928, at Columbus, Ga., Henrietta Fontaine, daughter of William H. and Etta (*Copeland*) McCormick of Eufaula. Children: 1. Henrietta Fontaine; 2. Luther Leonidas.

JOHN JACKSON SPARKMAN, *Democrat*, of Huntsville, was born December 20, 1899, near Hartselle. He is the son of Whitten Joseph and Julia Mitchell (*Kent*) Sparkman, the former also a native of near Hartselle who for more than a quarter of a century served as deputy sheriff; grandson of Lewis Sparkman and wife, a Miss Copeland, of near Hartselle, who removed from Tennessee in 1858, and of William Franklin and Susan Caroline (*Teague*) Kent, of Hartselle.

Mr. Sparkman was educated in the public schools of Morgan County, and received the A.B. Degree, 1921, L.L.B. 1923 and M.A. 1924. He remained at the University as student secretary of the Y.M.C.A. until 1925 when he began the practice of his profession at Huntsville. At the same time he taught part time in Huntsville College. He served as United States Commissioner, 1930-1931, and became a member of the firm of Taylor, Richardson and Sparkman in the latter year. He was elected a member of Congress, November 3, 1936, took his seat on January 1, 1937, and was reelected 1940; 1942; 1944, and 1946, and resigned to enter the Senate having been elected to succeed the late John H. Bankhead. Reelected for term ending January, 1955; reelected for the term ending January 3, 1961. He served as a member of the Students Army Training Corps until his discharge, December 12, 1918, was the first Reserve officer commissioned by the University of Alabama, holding a commission since May 13, 1921, and is now a Major in Coast Artillery Reserves (Anti-aircraft). He is a Democrat, a Mason, a Methodist, Woodman of the World, Eastern Star, Junior Order United American Mechanics, member of the American Legion, Kiwanis Club, Alabama State Society of Washington, Phi Beta Kappa Honorary society, Pi Kappa Alpha college fraternity, Phi Alpha Delta legal fraternity, trustee of Athens College, Athens, and Blue Ridge Association, N. C.

Married: June 2, 1923, at Albertville, Ivo, daughter of Dr. William Pressley and Annie (*Young*) Hall, of that place. Children: 1. Julia Ann.

REPRESENTATIVES

FIRST DISTRICT

Counties—Choctaw, Clarke, Marengo, Mobile, Monroe, Washington and Wilcox.

FRANK WILLIAM BOYKIN, *Democrat*, of Mobile, was born February 21, 1885, at Bladon Springs. He was educated in the public schools and early in life began a business career. At present he is interested in real estate, farming, livestock, timber and naval stores business in south Alabama. During World War I he was an official in companies which built fifty-two percent of all ships launched on the Gulf coast prior to the Armistice and was president of the Loyalty League of Alabama, Mississippi and Louisiana. He was elected to the Seventy-fourth Congress at a special election held on July 30, 1935, to fill the vacancy caused by the resignation of Hon. John McDuffie, was reelected to the Seventy-fifth, Seventy-sixth, Seventy-seventh, Seventy-eighth, Seventy-ninth and Eightieth, Eighty-first, Eighty-second, Eighty-third and Eighty-fourth Congresses. He is a Mason, a Shriner and a Methodist.

Married: Ocello Gunn, of Thomasville. Children: five, among these, Frances, m. Riley Smith.

SECOND DISTRICT

Counties—Baldwin, Butler, Conecuh, Covington, Crenshaw, Escambia, Montgomery, Pike and Lowndes.

GEORGE McINVALE GRANT, *Democrat*, of Troy, was born July 11, 1897, at Louisville. He is the son of Benjamin Giles and Fannie Gholson (*Stephens*) Grant, of Louisville, Barbour County. He is the grandson of Jim and Frances (*McInvale*) Grant of Louisville, and of Nelson and Kate (*Tucker*) Stephens, of the same place. Both grandfathers saw service in the Confederate States Army. Congressman Grant was educated in the public schools of Louisville and received the degree of LL.B from the University of Alabama in 1922. He began the practice of law in Troy in 1922 and has served as solicitor for Pike County since that date. He was elected to Congress from the Second District, June 14, 1938, to serve the unexpired term of Senator Lister Hill, and on November 8, 1938, elected for a full term, and was reelected 1940; 1942; 1944; 1946; re-elected 48; 50; 52 and 54. He served as chairman of the Pike County Democratic Executive Committee from 1927 to 1938 and as a member of the State Democratic Executive Committee from 1935 to 1938. He is a Methodist, a Mason, a Shriner, a Woodman of the World, past State Commander of the American Legion, and past national secretary of Pi Kappa college fraternity.

Married: December 5, 1938, at Talladega, Matalie, daughter of Mr. and Mrs. J. Renzo Carter, of Munford.

THIRD DISTRICT

Counties—Barbour, Bullock, Coffee, Dale, Greene, Henry, Houston, Lee, Macon and Russell.

GEORGE WILLIAM ANDREWS, JR., *Democrat*, of Union Springs, was born December 12, 1906, at Clayton, Barbour County. He is the son of George William and Addie Bell (*King*) Andrews, of Barbour county; grandson of J. Z. and Mary Jane (*McRae*) Andrews of Clayton, and of Tom and Bell (*Vining*) King of Eufaula. George W. Andrews, Sr., was County Solicitor of Bullock for fifteen years and an early practitioner at Union Springs. Congressman Andrews was educated in the schools of Union Springs; graduated from the University of Alabama with a Law degree in 1928, and practiced at Union Springs. He served as Circuit Solicitor from the Third Judicial Circuit from 1931 to 1943. He had service in World War II, as Lt. Jr. Grade, U. S. Navy, on duty in the Hawaiian Islands. He was elected a member of Congress to serve out the unexpired term of Hon. H. B. Steagall, and elected to a full term for the 80th Congress; re-elected for the 81st, 82nd, 83rd and 84th Congress. He is a Baptist, a member of the Sigma Nu College Fraternity.

Married: November 25, 1936, at Geneva, Elizabeth, daughter of John T. and Jane (*Adcock*) Bullock, of that place. Children: 1. Jane Meredith; 2. George William III.

FOURTH DISTRICT

Counties.—Autauga, Calhoun, Clay, Coosa, Dallas, Elmore, Talladega and St. Clair.

KENNETH A. ROBERTS, *Democrat*, of Piedmont, Ala.; born at Piedmont, Ala., November 1, 1912; attended Howard College, University of Alabama, LL.B.; lawyer, admitted to bar January 1936 and practiced law at Talladega, resigned in 1942 as member of Alabama State Senate and was commissioned an ensign in the United States Navy, later made Lieutenant and served in both Atlantic and Pacific theaters of war; member Alabama State Board of Veterans Affairs, member Baptist Church, Masonic Fraternity, Order of Eastern Star, Woodmen of World, Forty and Eight, American Legion, V. F. W., ATO and PAD Legal; elected to Eighty-second Congress November 7, 1950; reelected to the Eighty-third and Eighty-fourth Congresses. (From U. S. Congressional Directory, March 1955.)

FIFTH DISTRICT

Counties.—Chambers, Cherokee, Cleburne, DeKalb, Etowah, Randolph, Marshall and Tallapoosa.

ALBERT MCKINLEY RAINS, of Gadsden, was born at Grove Oak, DeKalb County, Alabama, on March 11, 1902. He is the son of Elbert and Lou Ella (*Campbell*) Rains, the former a native of DeKalb County, Alabama; grandson of Robert and Sarah Skelton Rains also of DeKalb County, and James and Jane Evans Campbell of Jackson County, Alabama.

Representative Rains received his education in the public schools of DeKalb County, graduated from the Snead Seminary at Boaz, Alabama, and attended the State Teachers College at Jacksonville, Alabama, and the University of Alabama. Admitted to the bar in 1928 he practiced law at Gadsden for some years. From 1930 to 1934 he was Solicitor for Etowah County; he was Attorney for the City of Gadsden from 1934 to 1949. He was elected to the 79th Congress on Nov. 7, 1944, reelected to 80th Congress Nov. 5, 1946 and to 81st, 82nd, 83rd and 84th Congresses. He is a Democrat; Baptist, serving his church as a Sunday school teacher; and a Mason.

On December 29, 1939, he was married to Allison, daughter of John H. and Jennie (*Johnson*) Blair of Centre, Alabama.

SIXTH DISTRICT

Counties.—Bibb, Greene, Hale, Perry, Sumter, Tuscaloosa, Chilton and Shelby.

ARMISTEAD INGE SELDEN, JR., of Greensboro, was born February 20, 1921, at that place. He is the son of Armistead Inge and Edith Manson (*Cobbs*) Selden, the former lived at Mobile from 1897 to 1911 and served as President of the Central Trust Company, 1907-1911 and

now lives in Greensboro; grandson of Carter Armistead and Virginia (*Inge*) Selden, of Greensboro, and of Rev. Richard Hooker and Frances Ann (*Avery*) Cobbs, of Greensboro.

Representative Selden attended the grammar school in Greensboro and graduated from the high school in that place as Valedictorian of his class, in 1938. He attended the University of the South, at Sewanee, Tenn., 1938-1942 and received his A.B. degree in the latter year. He was a member of Blue Key; Omicron Delta Kappa and Sigma Alpha Epsilon and Phi Delta Phi Legal Fraternity. He received the LL.B. degree from the University of Alabama in June, 1948, being President of the class of 1947-48. After graduation he entered upon the practice of his profession at Greensboro. He was elected to the Alabama Legislature from Hale County for the 1951 term. He served in the U. S. Navy for three and a half years on active duty, 1942-1945 and as First Lieutenant and executive officer aboard the U. S. S. Baker from December 1943 to February 1945. Elected to the 83rd Congress 1952; reelected to the 84th Congress, 1954. He is a Democrat, a member of the Episcopal Church. Married: At the Presbyterian Church in Talladega, August 20, 1948, Mary Jane, daughter of Lois Graham and Martee Asher (*Lydon*) Wright, of that place. Children: 1. Martee Graham.

SEVENTH DISTRICT

Counties.—Blount, Cullman, Fayette, Franklin, Lamar, Marion, Pickens, Walker and Winston.

CARL ELLIOTT, *Democrat*, of Jasper, Ala.; born on Route 2, Vina Ala., December 20, 1913; eldest of nine children of George W. and Lenora Massey Elliott; attended the public schools of Franklin County, Ala., graduating from Vina High School in 1930; worked his way through the University of Alabama, and was graduated with an A.B. degree in 1933, and an LL.B. degree in 1936; served as president of the student body of the University in 1935 and 1936, and was affiliated with Omicron Kappa and Phi Alpha Delta, legal fraternities; later engaged in the practice of law in Russellville, Ala., and Jasper, Ala., and was senior member of the firm of Elliott & Petree, attorneys, Jasper, Ala., at the time of his election to the Eighty-first Congress; retired from the practice of law in order to give full time to duties of office; a veteran of World War II; member of American Legion and Am-Vets; Methodist, member and former chairman of Board of Stewards, First Methodist Church, Jasper, Ala., member, former president of Jasper, Ala., Club of Lions International; also zone chairman and deputy district governor; member of Order of Eastern Star, Masons, Parent-Teacher Association, and Woodmen of the World; served two terms as member of Alabama State Democratic Executive Committee, 1942-50; married to Jane Hamilton of Jasper, Ala., and they have four children; Carl, Jr., Martha Owen, John Hamilton, and Lenora Jane; elected to the Eighty-first Congress on November 2, 1948; re-elected to the Eighty-second Congress November 7, 1950; Eighty-third congress, 1952

and Eighty-fourth, 1954. Member of Veterans Affairs Committee, where he sponsored free insurance for servicemen, direct home loans for veterans living in rural areas, and automobiles for veterans who had lost the use of arms, legs, or who had been made blind as a result of their service. (From U. S. Congressional Directory, March 1955.)

EIGHTH DISTRICT

Counties.—Colbert, Jackson, Lauderdale, Lawrence, Limestone, Madison and Morgan.

ROBERT EMMETT JONES, JR., *Democrat*, of Scottsboro, Alabama, was born June 12, 1912; son of Robert Emmett and Augusta (*Smith*) Jones; grandson of Dr. Barton B. and Sidney (*Carter*) Smith of Larkinsville, Alabama (*deceased*); attended public schools of Scottsboro; graduated from the University of Alabama with LL.B. degree on January 7, 1937; member of Methodist Church, American Legion, Veterans of Foreign Wars, Kappa Alpha fraternity; married Miss Christine Francis, April 9, 1938, and they have one son, Robert E. Jones, 3rd; engaged in the general practice of law as a firm member Brewton and Jones; elected judge of Jackson County Court, July 1940; entered Navy in December, 1943; served in Atlantic and Pacific theaters of operations as gunnery officer; re-elected in absentia judge of Jackson County Court, May 1945; discharged from service in February 1946; elected on January 28, 1947, to Eightieth Congress in a special election to fill the vacancy created by the election of John J. Sparkman to the United States Senate, and re-elected to the Eighty-first, Eighty-second, Eighty-third and Eighty-fourth Congresses.

NINTH DISTRICT

Counties.—Jefferson (1 county).

GEORGE HUDDLESTON, Jr., *Democrat*, of Birmingham, Ala., born in Birmingham, March 19, 1920; son of Hon. George Huddleston, Sr., member of Congress from Ninth District of Alabama, 1915-37, and Bertha Baxley Huddleston; attended public schools; graduated magna cum laude, 1941, Birmingham-Southern College, Birmingham, Ala., A. B., majoring in economics and political science; Phi Beta Kappa; graduated University of Alabama Law School, LL.B., 1948; served 4 years United States Navy during World War II, 32 months overseas in Pacific, receiving 8 battle stars; presently holds rank of lieutenant commander, USNR; coeditor, Index to the Official Proceedings of the Alabama Constitutional Convention of 1901; deputy circuit solicitor for the tenth (Jefferson County) judicial circuit, 1948-49; assistant United States attorney for the northern district of Alabama, 1949-52; engaged in the practice of law in Birmingham, 1952-54; member of the Birmingham, Alabama, and American Bar Associations; Alabama department commander of the American Legion, 1950-51; active in many church, civic, fraternal, and veterans affairs; married former Alice Jeanne Haworth; one infant son, George 3d; elected to the Eighty-fourth Congress, November 2, 1954. (From U. S. Congressional Directory, March, 1955.)

CHAPTER III. JUDICIAL DEPARTMENT SUPREME COURT

J. Ed Livingston, Chief Justice

Thomas S. Lawson, Associate Justice

Robert Tennent Simpson, Associate Justice

Davis F. Stakely, Associate Justice

John L. Goodwyn, Associate Justice

Pelham J. Merrill, Associate Justice

James J. Mayfield, Associate Justice

Arthur B. Foster, Supernumerary Judge

J. Render Thomas, Clerk, Montgomery

Miss Louise Dunn, Assistant Clerk, Montgomery

Noble H. Seay, Reporter of Decisions, Montgomery

Mrs. Annie L. Mixon, Confidential Clerk to the Chief Justice, Montgomery

Miss Louise L. Holt, Executions Clerk, Montgomery

Richard W. Neal, Marshal and Librarian, Montgomery

Mrs. Elizabeth S. Fritz, Assistant Marshal and Librarian, Montgomery

Mrs. Ruth B. Dismukes, Secretary, Montgomery

Mrs. Alice D. Foster, Secretary, Montgomery

Mrs. Byrne W. Jones, Secretary, Montgomery

Mrs. Beulah A. Mooresmith, Secretary, Montgomery

Mrs. Martha T. Hudgens, Secretary, Montgomery

J. ED LIVINGSTON, of Tuscaloosa, Chief Justice, was born March 17, 1892, at Notasulga in Macon County. He is the son of James Cooper and Stella Elizabeth (*Burks*) Livingston, of Macon County; grandson of William Taliaferro and Mary Ann (*Cooper*) Livingston and Charles Henry and Mary Catherine Burks, of that county. William Taliaferro Livingston was born in South Carolina in 1808, and came to Harris County, Georgia, with his parents. He settled in Macon County, Alabama, about 1840. He was twice married. Charles Henry Burks was the son of Charles S. and Elizabeth (*Armstrong*) Burks, the former a Baptist minister. Charles H. served in the Confederate Army. Chief Justice Livingston attended the public schools of Macon County and Alabama Polytechnic Institute, and took his Law Course at the University of Alabama, getting his degree there in 1918. He was admitted to the bar in 1919, was instructor at the University of Alabama from 1922 to 1940, when he was elected Associate Justice of the Supreme Court; was re-elected in 1946; appointed Chief Justice on Feb. 28, 1951; re-elected 1952. Chief Justice Livingston is one of five brothers who served in World War I. He is a Democrat, a Methodist, a Mason, an Elk, a member of the Phi Delta Phi, and the Phi Gamma Delta, college fraternities.

Married: December 27, 1913, at Notasulga, Marie, daughter of James Anthony and Ella (*Trammel*) Wise of LaFayette, Chambers County.

Children: 1. Willard Wise, married Ann Key Murphree; 2. Edwin Burks, married Louise Runge.

THOMAS SEAY LAWSON, of Greensboro, associate justice of the Supreme Court, was born May 3, 1906, at Greensboro. He is the son of Lewis Joshua and Amy (*Seay*) Lawson, the former a native of Greensboro who served for a number of years as mayor of that place, is president of the Peoples Bank, and is a member of the State Senate; grandson of Lewis Joshua and Alice (*Reid*) Lawson, of Greensboro, and Thomas and Clare (*de Lesdernier*) Seay, of Greensboro, the former governor of Alabama, 1896-1900.

Judge Lawson was educated in the public schools of Greensboro, attended Southern Military Academy at Greensboro, received the degree A.B. from Davidson College, Davidson, N. C., and the degree of LL.B from the University of Alabama, 1929. He entered the practice of his profession at Selma in the latter year and later continued at Greensboro. He was appointed assistant attorney general, January, 1931, was nominated Attorney General in May, 1942, and elected in November, 1942. In October, 1942, he was appointed by Governor Frank M. Dixon to the vacancy on the Supreme Court caused by the resignation of Judge Thos. E. Knight, and in January, 1943, began the six-year term as Associate Justice to which he was elected; re-elected 1948 and 1954. He is a member of the Board of Trustees of the University of Alabama. He is a Democrat and a Methodist.

Married: November 30, 1932, at Montgomery, Rose, daughter of Mayor William Adams and Julia (*Scott*) Gunter, of that city.

Children: 1. Thomas Seay, Jr.; 2. Jule Gunter.

ROBERT TENNENT SIMPSON, JR., of Florence, was born September 2, 1893, at that place. He is the son of Robert Tennent and Nellie (*Moody*) Simpson, the former a native of Florence, who served for nine years as solicitor of Eleventh Judicial Circuit; grandson of Judge Robert Tennent and Martha (*Collier*) Simpson, the former a native of Florence, graduated from Princeton College in 1857 with the degree of A.B., and received the honorary degree of A.M. from this college in 1887, graduated from Cumberland University with the degree of LL.B., in 1859, went to Arkansas to practice, returned to Florence, enlisted in April, 1861, in Company H, Fourth Alabama Infantry Regiment, C. S. Army, later, September, 1861, commissioned second lieutenant, First Alabama Battalion Artillery; promoted to first lieutenant of this battalion, adjutant of post at Fort Morgan, adjutant general of Liddell's brigade, captain in Sixty-third Alabama Infantry Regiment, captured at Blakeley, April 9, 1865, taken to Ship Island, paroled at Meridian, Miss., May 10, 1865, represented

Lauderdale County in 1882 in the Legislature, State senator in 1884, appointed to board of convict managers in 1890, returned to the Legislature in 1902, and on November 8, 1904, was elected an associate justice of the State Supreme Court; and of Dr. Henry A. and Virginia (*Ellis*) *Moody*, the former a native of the New England States, captain in charge of scouting in the Confederate States Army, practiced his profession at Florence from 1900 until 1905, became instructor of materia medica and therapeutics at the Medical School of the University of Alabama, Mobile, until his death in 1913, and was one of the founders and organizers of the Southern Medical Journal.

Judge Simpson was educated in the public schools of Florence, attended Florence Normal School, received the degree of A.B., 1915, and L.L.B., 1917, from the University of Alabama. On May 11, 1917, he entered Officers' Training School, Ft. McPherson, Ga., commissioned first lieutenant of Infantry September, 1917, detailed adjutant of First Battalion, 327th Infantry at Camp Gordon, Ga., appointed regimental adjutant in October, 1917, transferred to Camp Upton, N. Y., April 18, 1918, arrived in France on May 10, 1918, commanded First Battalion, 327th Infantry in Meuse-Argonne offensive, October 9-20, 1918, promoted captain in November 1918, served in engagements at Flirey Sector, June 1918, Saint Mihiel offensive, September 12, 1918, Meuse-Argonne offensive, September 28 to October 30, 1918, received citation for bravery November 1918, and discharged from duty at Fort Oglethorpe, Ga., April 14, 1919. He began May 1919, the practice of his profession with his father until he became solicitor of the Eleventh Judicial Circuit in December 1929. On February 12, 1940, he was appointed by Governor Frank Dixon as one of the judges of the Court of Appeals, serving to 1944, when he went on the Supreme Court, and was reelected in 1950.

He is a Democrat, a Presbyterian, a Mason, an Odd Fellow, member of United Order of Golden Cross, American Legion, Veterans of Foreign Wars, Sigma Alpha Epsilon college fraternity and Phi Beta Kappa honorary fraternity.

Married: October 15, 1917, at Birmingham, Emily, daughter of William Smythe and Rebecca (*Goodman*) Ford, of Montgomery and Notasulga

Children: 1. Robert Tennent IV; 2. William.

DAVIS FONVILLE STAKELY, Associate Justice, was born January 27, 1883, at Augusta, Richmond County, Georgia. He is the son of Charles Averett and Sarah Jessie (*Davis*) Stakely, at the time of his birth, residents of Augusta, Georgia; grandson of Samuel Smith and Susan Frances (*Fonville*) Stakely and of William Hudson and Anne Sarah (*Kilpatrick*) Davis, of Hepzibah, Georgia. Dr. Charles A. Stakely was ordained in the Baptist ministry at LaGrange, Troup County, Georgia, in 1880 and was a pastor in several churches in Georgia, at the Citadel Square Church, Charleston, S. C.; in Washington, D. C., and was for twenty-nine years

pastor of the First Baptist Church at Montgomery. He was an author of several volumes, receiving degrees from Mercer University; Richmond College; Furman University and the University of Alabama. Mrs. Stakely was long interested in patriotic and missionary work. Justice Stakely was educated in the public schools of Washington, D. C., graduated at Mercer University in 1903, and received his law degree there in 1904. He practiced law at Montgomery from 1908 until 1943, when he became temporary acting Associate Justice of the Supreme Court. He was appointed Associate Justice January 8, 1946, and elected for a regular term of six years in the November election of that year; reelected 1952. Justice Stakely is past president of the Montgomery County Bar Association; he is a member of the Alabama Bar Association and of the American Bar Association and served from September 16, 1940, until his appointment to the Court, as the Government Appeal Agent in connection with Selective Service work. He is a Democrat, a Baptist, a member of the Phi Delta Theta college fraternity. He is the author of a number of articles in historical and other magazines, and a member of the THIRTEEN, at Montgomery.

Married: In Montgomery, November 17, 1915, Legrand, daughter of James Craig and Eloise (*Legrand*) Smith, of Montgomery.

Children: 1. Davis F., married Elizabeth Foster; 2. Eloise, married Dr. W. B. Virgin.

JOHN LANCASTER GOODWYN of Montgomery, Associate Justice, was born 13 October 1903, at Montgomery. He is the son of the late Robert Tyler and Jessie Dora (*Lancaster*) Goodwyn, the former of Montgomery, the latter of Wetumpka; the grandson of Albert Taylor and Priscilla (*Tyler*) Goodwyn, of Robinson Springs, and of Judge John A. and Dora (*Lett*) Lancaster of Wetumpka.

Judge Goodwyn is a graduate of Barnes School of Montgomery and of the University of Alabama in 1925. He received his degree in law at the University of Alabama in 1926. He began the practice of law in Montgomery that same year and practiced there until he entered the Armed Forces in World War II, where he served with the 31st Infantry Division of the 6th Army from November 1940 to March 1946. He served as Mayor of Montgomery from June 1946 to January 1951, at which time he joined Governor Persons as his Legal Advisor and served in that capacity until October 1951, when he became a member of the Supreme Court, elected to a six year term, 1952.

He is a Democrat, a Baptist, a Mason, a Shriner and a member of the Knights of Pythias.

Married: Elizabeth Hudson, daughter of Dr. R. S. and Bessie (*Hudson*) Hill of Montgomery, 16 April 1931.

Children: Warren Hudson; Elizabeth Lancaster.

PELHAM J. MERRILL, of Heflin, Associate Justice, was born December 1, 1907, at Heflin and is the son of Walter Benjamin and Lilla Belle (*Jones*) Merrill, the former born in Franklin County, Georgia, later moving to Edwardsville, Ala., member of the State Senate, 1911-15, Representative in Legislature from Cleburne County, 1943-47 and Circuit Judge, 7th Judicial Circuit, 1947-53; grandson of James Benjamin and Elizabeth (*Eaver*) Merrill, the former Captain in the Confederate Army, and of James Wiley and Martha (*Hughes*) Jones, of Jones Mill, now Frisco City, Ala., the former representing Monroe County in the Legislature of 1911-15.

Judge Merrill was educated in the grammar schools at Heflin and graduated at the Heflin High School, at the age of fourteen. He graduated at the University of Alabama, A. B., in 1926, at age eighteen and took his LL.B. degree at the University, 1934. He entered the practice of law at Heflin in 1934 and maintained his office there until 1953, when he was elected Justice of the Supreme Court, except that he served in World War II from June 1942, to February 1946, in 1945 he was promoted to Major in the Air Corps and at the present time is in the Air Force Reserve. Judge Merrill served in the Legislature from Cleburne County, 1936-38, 1947-51, 1951-52, and in 1949 and 1951 was Speaker pro tem of the House of Representatives. He is a Baptist, a Democrat and a Mason.

Married: August 21, 1936, at Birmingham, Gladys Mae, daughter of William Thomas and Mary (*Tate*) Morrison, of West Blocton.

JAMES JEFFERSON MAYFIELD, of Tuscaloosa, Associate Justice, was born November 10, 1911, at Montgomery, son of Justice James Jefferson and Susie Fitts (*Martin*) Mayfield, the former of Tuscaloosa County and the latter of Middle Tennessee; grandson of Captain James J. and Amanda Mayfield, of Moores Bridge, Tuscaloosa County, the former served in Forest's Cavalry, C.S.A., and of Gideon Frederick and Lallie Belle Martin, of Tennessee. Justice James J. Mayfield, Jr., was Code Commissioner, Legal Adviser to Governor W. W. Brandon; the transcriber of the Code of 1907 and the Code of 1923, and he issued seven volumes of Mayfield's Digest of Alabama laws, and published a scrapbook of Constitution Government. The Mayfields came from Surrey County, England, to South Carolina in 1750 and the family moved to Alabama in 1830.

Justice Mayfield was educated in the public schools of Autauga and Montgomery Counties, attended Barnes School and Lanier High School, at Montgomery. He graduated at University College, University of London in 1928, took his A.B. degree in 1932, at the University of Alabama and received his LL.B. degree at the University of Alabama in 1934. He graduated at the Judge Advocate School, University of Michigan, 1942. He was U. S. Conciliation Commissioner, 1934; served as Assistant Attorney General, 1935; Chairman, Board of Registrars, 1936; and was elected Associate Justice of the Supreme Court, November 12, 1954. He served as a Lieutenant-Colonel, Army Air Force, 3th and 5th Air Forces, Overseas 19th Heavy Bombardment Group, Southwest Pacific in World

War II. He is a member of the Phi Delta Phi and the Delta Kappa Epsilon College Fraternities. He is a Democrat, member of the State Democratic Executive Committee, the Young Democrats Club of America. He is an Episcopalian and member of the Odd Fellows and Elks. He has written two brochures on the subject of the Constitution of the Confederacy and the administration of military justice under combat conditions.

JONATHAN RENDER THOMAS, of Montgomery, Clerk of the Supreme Court, was born October 5, 1881, at Gold Hill. He is the son of William Erasmus Crawford and Emma Jane (*Avary*) Thomas, of Chambers County.

Mr. Thomas was educated in the public schools of Gold Hill, Waverly, and Dadeville, and received the degree of B.S. at the University of Alabama, 1902. He was admitted to the practice of law by bar examination in 1904, began the practice in March of that year at Prattville, removed to Montgomery in 1910 and continued the practice until August 1, 1938, when he was appointed to his present position. He at one time served as U. S. Commissioner for the Northern Division of the Middle District of Alabama. He is a Democrat, a Methodist, a Knight of Pythias, and a Modern Woodman.

Married: May 7, 1907, at Prattville, Mabel, daughter of Henry Clay and Annie (*Spears*) Randall, of Marion Junction.

Children: 1. Ethel Mae m. Harvey Golson; 2. Anna m. James P. Atherton; 3. Eugenia Walton m. Chester Howard Walker; 4. William Crawford m. Grace Goodwyn; 5. Jonathan Render; 6. Dr. Henry Randall; 7. Mabel; 8. Walton D.; 9. Marion. Mrs. Thomas died at Montgomery January 20, 1947.

RICHARD W. NEAL, Marshal and Librarian. No data furnished for sketch.

NOBLE HARRIS SEAY, of Montgomery, *Reporter of Decisions*, was born January 19, 1890, at New Albany, Miss., is the son of George Lynnfield and Lillian (*Bagley*) Seay, both of Talladega County, Ala., but later living in Sheffield, Colbert County, Ala. He was educated in the common schools of Sheffield and spent one year at Birmingham College (now Birmingham-Southern College). He studied law in the office of Messrs. J. L. Andrews and John H. Peach, at Sheffield, and was admitted to the bar, through examination, by the Board of Law Examiners, March, 1916. He served as Secretary of the Supreme Court, November 1, 1915, to October 1, 1922, and was appointed in 1922 as Reporter of Decisions succeeding Layrence H. Lee, resigned, and has held that place since. He is a Democrat and Methodist.

Married: August 1, 1923, at Montgomery, Margaret Miles, daughter of George G. and Mattie (*Hine*) Miles, of Montgomery.

Children: 1 and 2, twins, Margaret and Noble; 3. Betty Ann.

COURT OF APPEALS

Presiding Judges

Richard W. Walker, 1911-1914
John Pelham, 1914-1917
Joel B. Brown, 1917-1919
Charles R. Bricken, 1919 to death

Judges

Richard W. Walker, 1911-1914
John Pelham, 1914-1917
Edward de Graffenried, 1911-1912
E. Perry Thomas, 1912-1914
Ben P. Crum, 1914-1914
J. Bascom Brown, 1914-1917
Richard V. Evans, 1916-1917
Charles R. Bricken, 1917-1919
William H. Samford, 1917-1940
Henry P. Merritt, 1919-1923
Henry B. Foster, 1923-1925
James Rice, 1925-1945
Robert A. Simpson, Jr., 1940-1944
Robert B. Carr, 1944
Robert B. Harwood, 1945 to Date

Clerks

Alexander Troy, 1911-1929
Charles R. Bricken, Jr., 1929 to Date

COURT OF APPEALS OF ALABAMA

Robert B. Harwood, Presiding Judge
Miss Annie Lola Price, Associate Judge
Rowan S. Bone, Associate Judge
Charles R. Bricken, Jr., *Clerk*, Montgomery
Miss Mollie S. Jordan, *Assistant Clerk*, Guntersville
Miss Margaret Mashburn, *Secretary*, Montgomery

ROBERT BERNARD HARWOOD, Presiding Judge, Court of Appeals, was born 4 June 1903, at Eutaw, Greene County, Alabama. He is the son of Bernard and Helene (*Braune*) Harwood, the former of Gainesville, Sumter County and the latter of Eutaw. He is the grandson of S. B. M. and Mary (*Scott*) Harwood, Gainesville, Alabama, and of Gus-

tave and Honoria (*Rooney*) Braune, of Greene County. Judge Harwood is a descendant of Joseph Harwood of Weyanoke, Virginia, and of General John Baytop Scott. He attended Staunton Military Academy in Virginia; received his A.B. degree from the University of Alabama in 1922; LL.B. at that place in 1926 and LL.M. from Harvard Law School. He practiced law at Tuscaloosa for a time and was for several years Professor of Law at the University of Alabama. He represented Tuscaloosa County in the Alabama Legislature in 1927-31; was Assistant U. S. Attorney, 1933-35; Attorney General of Alabama 1943-45 and became a member of the Court of Appeals in 1945 and has served since that date. He served in World War II, first as a Captain in the Judge Advocate General's Department and was later promoted to Major in the same service.

He is an Episcopalian; a Democrat and is author of "Annotations to the Restatement of Conflict of Laws." He has contributed a number of articles to various Law Journals.

Married: Mary Lee, daughter of Sidney and Nanieta (*McEachin*) Leach, of Tuscaloosa, in 1926. Children: (1) Eve Minturn, (2) Robert Bernard.

MISS ANNIE LOLA PRICE, *Associate Judge*—(No data for sketch furnished.)

ROWAN S. BONE, *Associate Judge*—(No data for sketch supplied.)

CIRCUIT JUDGES

- 1st Judicial Circuit (Choctaw, Clarke, Washington)—Hon. Joe M. Pelham, Jr., Chatom.
- 2nd Judicial Circuit (Butler, Crenshaw, Lowndes)—Hon. T. Werth Thagard, Greenville
- 3rd Judicial Circuit (Barbour, Bullock, Dale)—Hon. George C. Wallace, Clayton
- 4th Judicial Circuit (Bibb, Dallas, Hale, Perry, Wilcox)—Hon. L. S. Moore, Centreville; Hon. James A. Hare, Selma.
- 5th Judicial Circuit (Chambers, Lee, Macon, Randolph, Tallapoosa)—Hon. Albert Hooton, Dadeville
Hon. Will O. Walton, LaFayette
- 6th Judicial Circuit (Tuscaloosa)—Hon. W. C. Warren, Tuscaloosa
Hon. Reuben H. Wright, Tuscaloosa.
- 7th Judicial Circuit (Calhoun, Cleburne)—Hon. W. D. DeBardelaben, Anniston; Hon. Leslie C. Longshore, Anniston.

- 8th Judicial Circuit (Lawrence, Limestone, Morgan)—Hon. Newton B. Powell, Decatur; Hon. S. A. Lynne, Decatur.
- 9th Judicial Circuit (Cherokee, DeKalb, Jackson)—Hon. W. J. Haralson, Fort Payne; Hon. John M. Snodgrass, Scottsboro.
- 10th Judicial Circuit (Jefferson)—Hon. Robert C. Giles
Hon. Robert J. Wheeler
Hon. Alta L. King
Hon. J. Edgar Bowron
Hon. Gardner F. Goodwyn, Jr.
Hon. C. B. Smith
Hon. George Lewis Bailes
Hon. Eugene H. Hawkins
Hon. Whit Windham
Hon. Thomas E. Huey, Jr.
Hon. J. Russell McElroy
Hon. F. R. Mathews
- 11th Judicial Circuit (Colbert, Franklin, Lauderdale)—Hon. Robert M. Hill, Florence; Hon. Harold V. Hughston, Tuscumbia.
- 12th Judicial Circuit (Coffee, Pike)—Hon. Eris F. Paul, Elba.
- 13th Judicial Circuit (Mobile)—Hon. Claude A. Grayson, Mobile
Hon. D. H. Edington, Mobile
Hon. Cecil F. Bates, Mobile.
Hon. Robert T. Ervin, Jr.
- 14th Judicial Circuit (Walker)—Hon. Roy Mayhall, Jasper
Hon. Arthur Fite, Jr., Jasper
- 15th Judicial Circuit (Montgomery)—Hon. Walter B. Jones, Montgomery;
Hon. Eugene W. Carter, Montgomery.
- 16th Judicial Circuit (Etowah, St. Clair)—Hon. A. B. Cunningham, Gadsden; Hon. Virgil Pittman, Gadsden.
- 17th Judicial Circuit (Greene, Marengo, Sumter)—Hon. E. F. Hildreth, Eutaw.
- 18th Judicial Circuit (Clay, Coosa, Shelby)—Hon. A. L. Hardegree, Ashland
- 19th Judicial Circuit (Autauga, Chilton, Elmore)—Hon. Oakley W. Melton, Wetumpka.
- 20th Judicial Circuit (Henry, Houston)—Hon. D. C. Halstead, Headland.
- 21st Judicial Circuit (Conecuh, Escambia, Monroe)—Hon. Archie H. Elliott, Brewton

- 22nd Judicial Circuit (Covington, Geneva)—Hon. Bowen W. Simmons, Opp.
- 23rd Judicial Circuit (Madison)—Hon. E. H. Parsons, Huntsville; Hon. Harry L. Pennington, Huntsville
- 24th Judicial Circuit (Fayette, Lamar, Pickens)—Hon. Cecil H. Strawbridge, Vernon
- 25th Judicial Circuit (Marion, Winston)— Bob Moore, Jr., Winfield
- 26th Judicial Circuit (Russell)—Hon. Julius B. Hicks, Phenix City.
- 27th Judicial Circuit (Blount, Marshall)—Hon. J. S. Stone, Guntersville.
- 28th Judicial Circuit (Baldwin)—Hon. Hubert M. Hall, Bay Minette.
- 29th Judicial Circuit (Talladega)—Hon. Harry R. Teel, Talladega.
- 30th Judicial Circuit (Blount, St. Clair)—Hon. Frank B. Embry, Pell City
- 31st Judicial Circuit (Colbert, Franklin)—Hon. H. Neil Taylor, Russellville
- 32nd Judicial Circuit (Cullman)—Hon. Murray Battles, Cullman

JOSEPH MOORE PELHAM, JR., of Chatom, Judge of the First Judicial Circuit, was born at St. Stephens, Washington County, Alabama, on January 19, 1886. He is the son of Joseph Moore and Opehelia (*Gordy*) Pelham, the former also a native of St. Stephens; grandson of Jephtha V. and Caroline Pelham, and Judge E. H. and Caroline Gordy, all of St. Stephens. A Confederate veteran, his father served in both houses of the Alabama Legislature, and was a Commissioner of Washington County.

Judge Pelham received his early education in the schools of Washington County, and was graduated from the University of Alabama with an LL.B. degree in 1908. Engaging in general practice of law he specialized in land titles and abstract work. He was Solicitor for Washington County from 1914 to 1920, Circuit Solicitor from 1927 to November, 1933, when he was appointed Circuit Judge by Governor B. M. Miller and has served as such since that date. With Judge Wallace P. Pruitt he purchased the Washington County News, the only newspaper of the county, from W. A. Moseley, the founder, in 1909; Judge Pelham purchased Pruitt's interest in the paper in 1923 and has published it since that time. In 1920 he organized the Washington County Conservation League for the purpose of promoting and protecting the growth, propagation and protection of timber, game and fish. A Democrat, he was Chairman of the Washington County Executive Committee of this party from 1918 to 1930. He is a Methodist, serving his church as district lay leader, teacher and superintendent of the Sunday School; Mason; and Knight of Pythias.

In the Frankville Church of Washington County he was married to Pearl Eolian, daughter of Pierre Estelle and Mattie (*Williams*) Blount of St. Stephens, on August 27, 1900. His children are Martha Ophelia and Pierre.

THOMAS WERTH THAGARD, of Greenville, Judge of the Second Judicial Circuit, was born April 10, 1902, in Butler County, son of James Lee and Minnie Lorena (*Roach*) Thagard, of Butler County; grandson of Thomas Scott and Mary (*Reese*) Thagard, the former a Confederate soldier, and of Henry Thomas and Mary Sophronia (*Mash*) Roach, the former also a Confederate soldier, losing his leg at Gettysburg, all of Butler County. The great grandfather, James Thagard came to Cedar Creek, N. C., from Great Britain and the grandparents who settled near Fuller's Cross Roads, in the present Crenshaw County, moved from North Carolina to Alabama, shortly after 1800. Judge Thagard graduated in the Butler County elementary schools and at the Greenville High School. He took a degree of B.S. in agriculture at Auburn, in 1924. He received a LL.B. degree at Cumberland University in 1929 and entered the private practice of law at Greenville that same year. He has since that time been a partner with W. J. Williamson and up to the time of his appointment as Judge of the Second Judicial Circuit was a member of the firm of Powell, Hamilton, and Thagard. He served as County Solicitor of Butler County from January 1931, until May, 1946. He was a Representative in the Legislature from Butler County, 1946 to 1950, and was State Senator from November 1950 to September 1952. He served as Secretary of the Butler County Democratic Executive Committee from 1935 to 1946. He is a Methodist.

Married: July 5, 1934, at Town Creek, Beverly, daughter of Gregg Newton and Lola (*Fulks*) Pruit, of that place. Children: 1. Thomas Werth, Jr.; 2. Josephine.

GEORGE CORLEY WALLACE, of Clio, Judge of the Third Judicial Circuit, was born at that place on August 25, 1919. He is the son of George Corley and Mozelle (*Smith*) Wallace, the former a prominent farmer of Barbour County until his death; grandson of Doctor George Oscar and Mary (*McEachern*) Wallace of Clio and Clayton, and of Howard and Katherine (*Frink*) Smith of Ocala, Florida. He received his education in the public schools of Clio and was graduated in Law at the University of Alabama. He began the practice of law in Tuscaloosa with Judge Ralph W. Adams, 1942, but entered the U. S. Army on October 20, 1942, as a private. He was a member of the 58th Combat Wing which saw action in China, Burma, India, and was stationed on Tinian in the Mariannas Islands at the close of the war; participated in the Air Offensive over Japan in the 20th Air Force as a B-29 flight engineer. He served as member of the House of Representatives, 1951-55. Member Veterans of Foreign Wars, American Legion. He was discharged as sergeant, on December 8, 1945. He is a Democrat; a Methodist and a Mason.

Married: At Tuscaloosa, May 22, 1943, Lurleen, daughter of H. M. and Estelle Burns, of Tuscaloosa. Children: 1. Bobbie-Jo.; 2. Peggy Sue; 3. George C., III.

JAMES ALBERT HARE, Jr., of Browns, one of the Judges of the Fourth Judicial Circuit, was born May 17, 1906, at Massillon, in Dallas County, son of James Albert and Bettie Mae (*Kendrick*) Hare, of Wilcox

County; grandson of Peter and Elizabeth (*Maughan*) Hare, of Wilcox County, and of William Harvey and Elizabeth (*Hanshaw*) Kendrick, of Massillon.

Judge Hare was educated in the public schools of Marion Junction, graduated at the Marion Military Institute, in 1925 and took his degree of LL.B. at the University of Alabama, in the fall of 1929. He was a member of the House of Representatives 1934-40, served on the committee to revise the Code of 1940, Solicitor of Fourth Judicial Circuit, July 1946-August, 1954, and was appointed Circuit Judge of the Fourth Circuit in August of that year. He served in the U. S. Army Air Force from April 13, 1942 to May 1946, as a Lieutenant Colonel. He was stationed at Waco Air Force Base, 1942-43 and later in the China-Burma-Indian Tactical Training Command, 1944-46. He is a Baptist and member of the Chi Phi College Fraternity and Phi Delta Phi Legal Fraternity.

Married: Kathryn, daughter of William Ervin and Kathryn (*Nowlin*) Terrell, September 12, 1942, at Waco, Texas. Children: 1. Susan Nowlin; 2. James Albert, III; 3 and 4. (Twins) William Terrell and Virginia Terrell.

L. S. MONEY, of Centerville, Judge of the Fourth Judicial Circuit. (No data for sketch furnished.)

ALBERT HOOTON, of Dadeville, *one of the Judges of the Fifth Judicial Circuit*, was born May 2, 1899, at Millerville. He is the son of Luther Albert and Bishie Bell (*Pepper*) Hooton, the former a native of Hackneyville who served for a number of years as deputy sheriff of Randolph County; grandson of Drew and Louisa W. Hooton, the former a native of South Carolina who removed to Alabama, served in the Confederate States Army under Generals Bragg and Hood, and was a farmer in Tallapoosa County, and of Elisha and Louisa (*Character*) Pepper, the former a native of Georgia, moved to Tallapoosa County in 1850, served under General Joe Wheeler until his discharge from the Confederate States Army, and was a farmer.

Judge Hooton was educated in the public schools of Randolph County, graduated from State Teachers College, Jacksonville, 1919, and received the degree of LL.B., from the University of Alabama, January 23, 1924. He began the practice of law at Dadeville on January 29, of the same year, was City Attorney of Dadeville from 1928 to 1936, and mayor from 1935 to November, 1938. He was elected to his present position on November 18, 1938 and reelected since that time. He served in the S. A. T. C. from September to December, 1918. He was alternate delegate from the Fifth Congressional District to the National Democratic Convention at Chicago in 1932 and was chairman of the Tallapoosa County Democratic Executive Committee from 1935 to 1940. He is a Methodist, a Mason, Knight of Pythias, a Shriner, Woodman, and a member of the American Legion.

Married: August 14, 1921, at Ashland, Grace, daughter of S. P. and Fannie (*Phillips*) Martin, of that place. Children: 1. John Albert; 2. Helen Claire.

WILLIAM ORA WALTON, of LaFayette, one of the judges of the Fifth Circuit, was born December 6, 1892, at Waverly. He is the son of Thomas Ora and Susie Emma (*Trimble*) Walton, of Waverly; grandson of James Foy and Margaret (*Dent*) Walton, and of William M. and Amanda (*Ross*) Trimble, all of Waverly, both grandfathers having served in the Confederate States Army.

Judge Walton was educated in the public schools of Waverly; attended Birmingham College Preparatory Training School; graduated with the degree of B.A., Birmingham-Southern College, 1914; and received the LL.B. degree from Cumberland University, Lebanon, Tenn., 1921. He passed the State bar examinations and was licensed by the Alabama Supreme Court, March 17, 1922, and has continued the practice of law since that date at LaFayette. He served as county solicitor, Chambers County, 1923-26; postmaster at Waverly, 1914-1920, and served as a member of the House of Representatives in 1923 and 1927. He served as State Senator from the Ninth District, 1935-39, and was appointed by Gov. Sparks, in 1946, to succeed Judge William B. Bowling, deceased. He was reelected in 1952.

WILLIAM CHARLES WARREN, of Tuscaloosa, judge of the Sixth Judicial Circuit, was born at Sulphur Springs, DeKalb County, Alabama, on August 7, 1887. He is the son of Notley Mulraney and Mary Elizabeth (*Hamic*) Warren, the former also a native of Sulphur Springs; a grandson of Robert Joseph and Mary (*Adams*) Warren, and Joseph and Mary Jane Hamic, all of Sulphur Springs. His paternal grandfather was a Baptist minister, and his great-grandfather was a physician and surgeon in the Confederate Army. On his mother's side he is the grandson of a Confederate veteran.

Judge Warren received his education in the schools of DeKalb County, the Seventh District Agricultural School at Albertville, Alabama, and was graduated from the University of Alabama with an LL.B. degree in 1925. He taught in the public schools of DeKalb and Marshall counties of Alabama before entering college; worked as a mail clerk in the Post Office at Tuscaloosa from 1917 to 1925, and practiced law at Tuscaloosa, 1925 until he became Circuit Judge in 1941 and has been successively reelected since that date. From 1927 to 1935 he was in the State Senate. He is a Democrat; Methodist, serving his church as a steward and Sunday school teacher; Mason; and member of Phi Beta Kappa and Phi Delta Phi fraternities.

On October 2, 1912, he was married to Audrey Anabel, daughter of Joseph A. and Mary Virginia (*Howard*) Rice of Henagar, DeKalb County, Alabama. Her paternal grandfather was a Confederate veteran who was

killed by a Tory from ambush when he was on his way home after the war ended; the maternal grandfather, J. Marion Howard, was Tax Collector of DeKalb County for several years. Children to this union are Mary Ruth, Audrey Devota, Jeane Elizabeth and Gladys Carolyn.

REUBEN H. WRIGHT, of Tuscaloosa, Judge of the Sixth Judicial District. (No data for sketch furnished.)

HON. W. D. DeBARDELEBEN, of Anniston, one of the Judges of the Seventh Judicial Circuit—No data for sketch furnished.

LESLIE CLARK LONGSHORE, of Anniston, Judge of the Seventh Judicial Circuit, was born at Columbiana, October 14, 1896. He is the son of Adolphus Parker and Frances Terrell (*Jennings*) Longshore; grandson of Levi and Mary Ann (*Parker*) Longshore, who lived at Newberry, S. C. His father was Probate Judge of Shelby County for 18 years. His grandfather, Levi Longshore, served in the War Between the States. Judge Longshore received his education in the public schools of Shelby County; graduated at the University of Alabama, 1921; studied law for one year at University of Alabama. He began the practice of law at Columbiana in 1922, moved to Anniston in 1923 and practiced law there until 1946 with the exception of five years spent in armed forces. He was elected Circuit Judge in November 1946 and reelected 1952. Served as a Pilot in U. S. Air Service, 1918 to 1919, 2nd Lt. World War I; served in World War II October 14, 1940, to January 26, 1946, Colonel in the Infantry. Overseas 14 months in Caribbean Defense Command. He is a Baptist; member of American Legion and Veterans of Foreign Wars; Anniston Civitan Club; Past President Calhoun County Bar Association; Masons and Knights of Pythias.

Married: Lydia Virginia, daughter of Frank Hamilton and Mollie Shuford Snow.

Children: 1. Leslie Clarke; 2. Frank Snow; 3. George Chapman; 4. Nellie Snow.

NEWTON B. POWELL, Judge of the 8th Judicial Circuit, was born at Falkville, Morgan County, on July 16, 1910. He is the son of Jasper Newton and Delia Almedia (*Clark*) Powell, and the grandson of Jasper Newton and Melvina Powell, and Sherman and Chell Clark. Judge Powell's paternal grandfather was from Georgia, his great-grandfather coming to Georgia from England. His maternal grandparents were also Georgians. Both grandmothers were descendants of early English settlers. Both grandfathers served in the War Between the States. He received his education in the public schools in Morgan County. He attended the University of Alabama College of Arts and Sciences and School of Law, receiving his degree in law from the University of Alabama in 1934. He began practicing law in Decatur in 1934; was elected County Solicitor of Morgan County, 1938 and 1942. He entered the Army in December, 1943; was

admitted to practice in U. S. Supreme Court March 12, 1943; admitted to practice in Supreme Court of the Philippines October, 1945; elected Circuit Judge of the 8th Judicial Circuit in 1946 while in the Army, for unexpired term of Seybourn H. Lynne, and for full term beginning January, 1947 and reelected in 1952. He was inducted as a private in the U. S. Field Artillery in December, 1943. Entered Officers Training School of Judge Advocate General of Army at University of Michigan Law School; was commissioned in November, 1944, to 2nd Lt. Served to April 1945 in Judge Advocate General's Department, 4th Service Command Headquarters and JAG Branch Office Claim's Service, Baltimore, Md. Served in Claims Service Hd. U. S. Army Forces in the Pacific; promoted to 1st Lt. June 1945 and to Captain in February 1946. He is a Democrat; Methodist; Mason; Knights of Pythias and an Elk.

Married: At Hartselle in May 1934, Murtis, daughter of Harry B. and Ada Newman of Hartselle.

Children: 1. Philip Devanter; 2. Joseph Benjamin.

HON. S. A. LYNNE, of Decatur, one of the judges of the Eighth Judicial Circuit. (No data for sketch furnished.)

WILLIAM JEFF HARALSON, of Fort Payne, judge of the Ninth Judicial Circuit, was born at that place on October 5, 1905. He is the son of William Wallace MacFarlane and Fannie Josephine (*Campbell*) Haralson, the former a native of Lebanon, DeKalb County, Alabama, who was a member of the Alabama Legislature and Circuit Judge; grandson of William Jehu and Cornelia Jane (*Macfarlane*) Haralson, and Andrew Lewis and Cordelia Lyons Campbell, all of Fort Payne. His paternal ancestors were Scandinavians who settled in Virginia but later some members of the family moved to North Carolina and thence to Alabama. On his mother's side he is the great-grandson of Lewis Campbell who immigrated from Ireland to Kentucky, and some of the next generation came to Alabama. William Jehu Haralson was a Confederate soldier.

Judge Haralson obtained his education in the common schools of DeKalb County, the Marion Military Institute, the University of Alabama, and received his LL.B. degree from Cumberland University in 1925. He began to practice law at Fort Payne in 1927 and he formed a partnership with his father in 1929. In January 1937 he assumed the duties of Judge of DeKalb County Court, and in January 1941, Judge of the Ninth Judicial Circuit and has been successively reelected since then. He is a Democrat, having served as Vice President of the DeKalb County Young Men's Democratic Club from 1932 to 1936; decon in the Presbyterian Church; Mason, Civitan; and a member of the Kappa Alpha fraternity.

On October 8, 1931, he was married to Le Delle, daughter of Newton Thomas and Susan Lucinda (*Teague*) Hawkins of Fort Payne. Their children are Mary LeDelle and William Wallace.

HON. JOHN M. SNODGRASS, of Scottsboro, one of the Judges of the Ninth Judicial Circuit. (No data for sketch furnished.)

TENTH JUDICIAL CIRCUIT

JAMES RUSSELL McELROY, Presiding Judge of Tenth Judicial Circuit of Alabama, Birmingham, Alabama, was born in McDowell, Sumter County, Alabama, son of George Roland, a school teacher, and Annie Laurie (*Harper*) McElroy. After completing early education in the public schools of Cuba, Alabama, and Sumter County High School, York, Alabama, he prepared for his legal career at the Birmingham School of Law, receiving his LL.B. in 1925, and expanded his studies by attending a course in the University of Alabama Law School during the years 1923-24, being admitted to the Bar of Alabama, in the latter year. His public career started in 1925 with his appointment as Assistant City Attorney of Birmingham, becoming Circuit Judge of the Tenth Judicial Circuit, September 15, 1927, of which he was made Presiding Judge in March of 1941, in which capacity he is serving at the present. He was a member of the American Law Institute Committee, which formulated the Model Code of Evidence, and is the author of an article published in the appendix of same, entitled "Some Observations Concerning the Discretion in Trial Judges by the American Law Institute's Code of Evidence." He has also contributed many articles for various law journals, among which are: "The American Law Institute's Model Code of Evidence," South Carolina Bar Association Annual Report—1942; "Admissibility, in Alabama, of a Witness' Testimony to His Own Intent or Other State of Mind," 1 Alabama Lawyer 221; "Is a Sheriff's Return Deemed Conclusively True in the Action in Which It Was Made," 3 Alabama Lawyer 194; "Relevancy of Evidence in Alabama Upon an Issue of a Person's Mental Capacity," 4 Alabama Lawyer 384; "No . . . Local . . . Law . . . Shall Be Enacted in Any Case Which Is Provided for by a General Law," 7 Alabama Lawyer 243. Fraternally, he is a member of Kappa Alpha, Phi Alpha Delta; Order of Eagles; Benevolent and Protective Order Elks; Knights of Pythias; Eastern Star; the Masonic Order in which he is a Shriner. He is a Methodist. He is a member of the Board of Directors of the Y.M.C.A. of Birmingham, a former Judicial Member of the Three-Man Committee to examine and grade applications for legal positions filled through civil service system in Jefferson County; Chairman of subcommittee of Alabama Committee of American Bar Association for Improvement of the Administration of Justice; Chairman of the Birmingham Bar Association Committee to assist Alabama Legislators in drafting legislation; Associate Editor of Alabama Lawyer; Lecturer, Alabama Legal Institutes; Member of Alabama Circuit Judges' Association, of which he is past president; former member of Alabama Governor's Committee on Judicial Reform (1934); member of Alabama Judicial Council since 1944; a former faculty member of the Training School for Peace Officers, University of Alabama; lecturer in the Medical College of the University of Alabama on "Legal Liabilities in the Practice of Medicine"; a member of the faculty of the Training School, Birmingham Police Department; former member of Board of Directors of Junior Chamber of Commerce of Birmingham; a member of the Jefferson County Sportsman's Association. During World War II, he rendered service as Jefferson County Chairman of all Advisory Boards to Local Draft Boards; was Area Chief for Area

No. 10, in Evacuation Service in Jefferson County USO Council. Upon demobilization of our armed forces in World War II, he conducted a series of legal institutes for lawyer veterans of the War at Birmingham, and was in charge of conducting similar institutes for lawyer veterans at Montgomery and Mobile, Alabama.

Married: Edith Ferrell, at Birmingham, December 29, 1928.
Children: 1. Marian Frances; 2. James Russell, Jr.

ROBERT C. GILES

(No data furnished.)

ROBERT JAMES WHEELER, of Birmingham, one of the judges of the Tenth Judicial Circuit, was born December 30, 1879, near Crumley Chapel, Jefferson County. He is the son of Thomas Drew and Alice Anne (*Alexander*) Wheeler, the former native of Rome, Ga., who removed to Jefferson County, and served as a private in Roddy's Scouts, Confederate Army; grandson of Jonas and Mahuldah (*Miller*) Wheeler, the former a native of Abbeville District, S. C., later of Georgia, finally removing to Jefferson County, and who saw service in the Mexican War, and of Thomas W. and Rebecca Anne (*Baugh*) Alexander, of Lawrenceville, Ga., the former having served with Gen. J. E. Johnston, Confederate States Army.

Judge Wheeler was educated in the Public Schools of Jefferson and DeKalb Counties, and graduated with the degree of LL.B. from the University of Alabama in 1903. In June of that year he began the practice of law at Birmingham, continuing until his election as circuit judge in 1934. He was assistant city attorney, 1911, 1912 and 1913 and city attorney from 1922 to 1928. He is a Democrat, a Methodist, a Mason, a Knight of Pythias, an Odd Fellow and a member of the Junior Order of American Mechanics.

Married: December 22, 1911, Mary Etter, daughter of John Phillips and Amy Cecelia (*Etter*) Beggs, of that place. Children: 1. Robert James, Jr.; 2. Malcolm Lynch; 3. Susan Drew; 4. Warren Beggs; 5. Elise Alexander; 6. Mary Etter.

HON. ALTA L. KING, one of the Judges of the Tenth Judicial Circuit. (No data for sketch furnished.)

JAMES EDGAR BOWRON, of Birmingham, one of the judges of the Tenth Judicial Circuit, was born in Nashville, Tenn., February 2, 1893. He is the son of James and Adah Secesh (*Cunningham*) Bowron, the former a native of Stockton-on-Tees, England, who emigrated in 1874 with his father to South Pittsburgh, Tenn., later removing to Birmingham where he was an official in the Tennessee Coal Iron and Railroad Company for many years, took the principal part in building the first steel mill in Birmingham and served as president and chairman of the Gulf States Steel

Company from 1914 until 1928; grandson of James and Mary Hannah (*Moss*) Bowron, the former a native of Darlington, England, who came to South Pittsburg, Tenn., to manufacture iron for English interests and in 1874-1875 acquired the properties for the Southern States Coal, Iron and Land Company, which in 1883 were merged into the Tennessee Coal, Iron and Railroad Company, and of Leroy T. and Josephine F. (*Bealty*) Cunningham, the former having served as superintendent of the Vicksburg and Meridian Railway.

Judge Bowron was educated in the public schools of Birmingham, and received the degrees of B.S., 1914, and LL.B., 1916, from the University of Alabama. He began the practice of his profession in Birmingham, in 1919, was assistant U. S. Attorney, 1919 to 1922, and from 1922 to 1926 was a member of the firm of Bowers, Dixon and Bowron. During the World War I he entered the First Officers Training Camp, May 1917, was commissioned Second Lieutenant Coast Artillery in August, First Lieutenant in November and Captain in September of the following year. He commanded Battery D, 50th Artillery, Coast Artillery Corps, A.E.F., and served overseas from September 1918 to February 1919. After receiving his discharge he was commissioned Major of Coast Artillery Reserve. He is a Democrat, a Presbyterian, an Elk, an Eagle and a member of the American Legion.

Married: December 31, 1917, at Selma, Mary Elizabeth, daughter of Richard Paul and Lanie Belle (*Davis*) Anderson, of that place. Children: 1. James Edgar, Jr.; 2. Richard Anderson.

GARDNER FOSTER GOODWYN, of Bessemer, one of the judges of the Tenth Judicial Circuit, was born February 17, 1880, at Robinson Springs. He is the son of Albert Taylor and Priscilla Cooper (*Tyler*) Goodwyn, the former a native of Robinson Springs, a graduate of the University of Virginia, 1867, member of the 54th Congress, served in the Confederate States Army as a member of the South Carolina College Cadets, later private in Capt. Breedlove's company, 45th Alabama Infantry Regiment, transferred to the 58th Alabama Infantry Regiment in which he served as lieutenant until captured at Missionary Ridge, and while a prisoner at Johnson's Island, was promoted to the captaincy of this company; grandson of Dr. Albert Gallatin and Harriet (*Bibb*) Goodwyn, of Robinson Springs, and of Robert and Priscilla (*Cooper*) Tyler of Montgomery.

Judge Goodwyn was educated at McCabe's University School for Boys at Richmond, Va., Starke's University School at Montgomery and took a summer law course at the University of Virginia. He began the practice of law at Bessemer on July 4, 1906, continuing until January 14, 1929, when he assumed the duties of Circuit Judge and has been re-elected periodically since then. He has served as City Attorney and President of the Bessemer Board of Education. He was chairman of the Jefferson County Democratic Executive Committee 1927-28. He is an Episcopalian, a Mason and a Shriner.

Married: July 7, 1912, at Boise, Idaho, Lora, daughter of Russell and Josephine (*Morgans*) Williams, of Marionville, Mo. Children: 1. Gardner Foster, Jr.; 2. Marvin Williams.

CLARE BATEMAN SMITH, of Birmingham, one of the judges of the Tenth Judicial Circuit, was born June 2, 1878, at Fayetteville, Tenn. He is the son of John Bateman and Gabriella (*McCord*) Smith, the former a native of Nashville, Tenn., who lived at Pulaski and was editor of the *Pulaski Citizen*; grandson of Samuel and Caroline McCord, of Moulton, Ala.

Judge Smith was educated in the public schools of Pulaski, Tenn., Wharton's Academic School, Nashville, received the degree of B.S., University of Tennessee, 1898, and graduated in law from Cumberland University, Lebanon, Tenn., 1900. He began the practice of law at Birmingham and practiced continuously until 1912, when he was elected Judge of the 10th Judicial Circuit, a position he has since held. During the Spanish-American War he served as First Lieutenant of the Fourth Tennessee Volunteer Infantry in Cuba. He is a Methodist, a Democrat, a Mason, Knight of Pythias, Elk and Woodman of the World.

Married: June 11, 1911, at Birmingham, Alta Rutledge, daughter of Thomas J. and Sarah L. Brown, of that place.

GEORGE LEWIS BAILES, of Birmingham, one of the Judges of the Tenth Judicial Circuit, was born at Clover, York County, South Carolina, on July 12, 1886. He is the son of James Williamson and Mary Belle (*Byars*) Bailes, the former being born at Fort Mills, York County, South Carolina, who engaged in farming in his native state and North Carolina; grandson of William Stewart and Sarah Elizabeth (*Alexander*) Bailes, and Henry Mason and Elizabeth Pinkney Byars, all of Fort Mills, South Carolina.

Judge Bailes was educated in the public schools of Mecklenburg County, North Carolina, the Gold Hill Academy in York County, South Carolina, graduated from Wake Forest College with a B.A. degree in 1911, and received his legal training at the University of Alabama. Beginning the practice of law at Birmingham in 1915, he was Assistant Attorney for the City of Birmingham, 1916-17; Solicitor of the Tenth Judicial Circuit, 1928-41; and became a Judge of the Tenth Judicial Circuit in 1941 and has served as such since then. In World War I, he was a First Lieutenant of the Fifty-third Infantry Regiment of the Sixth Division but was later promoted to Captain; he was a Lieutenant Colonel on the staff of Governor Bibb Graves, 1927-31, and 1935-39. Since 1934 he has spoken over Radio Station WBRC in Birmingham every Saturday night on "Tomorrow's Sunday School Lesson." He is a Democrat, having been a member of the Jefferson County Executive Committee of his party from 1926 to 1928; Baptist, serving his church as Sunday school teacher for the last twenty-four years; Shriner; Knight of Pythias.

On June 30, 1918, he was married to Emily, daughter of John Cavasso and Martha (*Atwater*) Fox of Norman Park, Georgia, the wedding ceremony being performed in New York. Their only child is named George Lewis.

EUGENE HAWKINS, of Birmingham, Judge of the 10th Judicial Circuit. No data furnished for sketch.

WHITTEN MAURICE WINDHAM, of Birmingham, one of the Judges of the Tenth Judicial Circuit, was born February 6, 1897, at Millport, Lamar County, Alabama. He is the son of Reuben Vaughn and Martha B. (*Waldrop*) Windham, the former a native of Pickens County, Alabama; grandson of Reuben B. and Elizabeth Hannah Windham of Pickens County, Alabama, and Robert N. and Mary Caruthers Waldrop of Millport, Alabama. A descendant of English stock, the Windhams settled in Virginia during the early colonial period; Edward Windham was a member of the House of Burgesses in 1642-43.

Judge Windham obtained his early education in the public schools of Millport, and was graduated from the University of Alabama with A.B. and LL.B. degrees in 1918 and 1925, respectively. Beginning to practice law in Birmingham in 1925 he has been associated with the firms of London, Yancey and Brower; London, Yancey, Smith and Windham, and Smith, Windham, Jackson and River. He assumed his duties as one of the Judges of the Tenth Judicial Circuit on January 21, 1941 and has served since that time. During World War I he was in the United States Navy. He is a Democrat; Methodist, having served his church as a steward and Sunday school teacher; Elk; Legionnaire; Kiwanian; and a member of the Phi Beta Kappa, Delta Kappa Epsilon and Tau Kappa Alpha fraternities

In April 1920 he was married to Lavica Margaret, daughter of James M. and Floried Stapp of Aliceville, Alabama, the wedding ceremony taking place at Millport. Their children are Whitten Philip and Reuben Stephen.

HON. THOMAS E. HUEY, JR., of Jefferson County, one of the Judges of the Tenth Judicial Circuit. (No data for sketch furnished.)

HON. F. R. MATHEWS, of Jefferson County, one of the Judges of the Tenth Judicial Circuit. (No data for sketch furnished.)

ROBERT McLELLAN HILL, of Florence, one of the Judges of the Eleventh Judicial Circuit, was born August 23, 1904, at Birmingham. He is the son of George Henleigh and Jessie Cain (*Odom*) Hill, the former a native of Albany, Ga., who lived at Birmingham, Leighton and Florence; grandson of George Thomas and Mary Delia (*McClellan*) Hill, of Tuskegee, and of Alexander P. and Elizabeth (*Cain*) Odom, of Birmingham, Town Creek and Florence, the former a soldier in the Confederate States Army who was wounded at the Battle of Franklin.

Judge Hill received his early education in the public schools of Colbert County, graduated from a two-year course at Florence State Teachers' College, and received the degree of LL.B. from the University of Alabama in 1929. On June 1, 1929, he entered the practice of law as a member of the firm of Bradshaw and Barnett at Florence. He served as judge of Lauderdale County Law and Equity Court from January, 1935, having been elected to a second term, until September 8, 1939, when he was appointed by Governor Dixon for a two-year term to Associate Member of State Board of Pardons and Paroles. On September 15, 1941, he was reappointed to a six-year term. He was on leave with the Armed Services in Europe, 1942-1945, and elected Circuit Judge in 1946 and reelected in 1952. He is a Democrat, a Methodist and member of Omicron Delta Kappa Honor Fraternity and Phi Kappa Sigma social fraternity; Rotarian; Cub Master of Pack 15, Cub Boy Scouts.

Married: October 4, 1930, at Tuscaloosa, Rachel Thomas, daughter of Dr. William Stone and Rachel (*Thomas*) Fitzgerald, of Duke University, Durham, N. C. Children: 1. Robert McClellan; 2. William Fitzgerald.

HON. HAROLD V. HUGHSTON, of Tuscumbia, one of the Judges of the Eleventh Judicial Circuit. (No data for sketch furnished.)

ERIS FREEMAN PAUL, of Elba, Judge of the 12th Judicial Circuit, was born July 20, 1909, in Coffee County, son of William Brice and Addie (*Gibson*) Paul, of Pike and Coffee County, the former one time Sheriff of Coffee County; grandson of William Brice and Mattie (*Amos*) Paul, and of Edwin and Mittie (*Grimmer*) Gibson, all of Pike and Coffee Counties.

Judge Paul attended the rural schools of Coffee County, graduated at the Elba High School in 1929, and entered the University of Alabama, in 1931. He is a graduate of the School of Commerce and Business Administration and took his LL.B. degree in the Law School of the University, in 1937. He practiced law with J. C. Fleming from 1937 to 1940 and practiced alone until his induction into the U. S. Army in 1942. On his discharge from the army in March, 1946, he was elected to the office of Circuit Solicitor and served in that position until 1952, when he was elected Circuit Judge. He served in the Judge Advocate General Department, 4th Service Command, at Atlanta, from his induction in December 1942, until his graduation from Officer Candidate School. He was commissioned 2nd Lieutenant, JAGD, and discharged from the army as a 1st Lieutenant in March 1946. He is a Democrat, a Baptist.

Married: August 20, 1940, at Notasulga, Jean, daughter of Henry Harvey and Willie (*Anthony*) Richardson, of that place. Children: 1. Jeanice; 2. Brice Richardson.

CLAUDE ALBERT GRAYSON, of Mobile, one of the Judges of the Thirteenth Judicial Circuit, was born February 23, 1882, at Gurley, Madison County, Ala.; is the son of John William and Sarah Smith (*Allison*) Grayson, the former also a native of Madison County, and a captain in the Confederate Army. John William Grayson was a member of the House of Representatives of Alabama, 1870-71; member of the Senate, 1873-75; member of the House, 1880-81 and 1915-19; member of the Board of Convict Inspectors, 1895-96; member of the Board of County Commissioners, Madison County, 1912-14, and a member of the Constitutional Convention of 1901. Claude Albert Grayson is the grandson of James Gordon and Paralee (*Wright*) Grayson, and great-grandson of John and Sally (*Carter*) Grayson, and of William and Jerusha (*Connally*) Wright, John Grayson, the elder, was one of the early settlers of Madison County, and was one of the incorporators and trustees of Green Academy of Huntsville, one of the first educational institutions established in the State. William Wright was tax assessor of Madison County about 1846, a member of the House of Representatives, 1840-50, and was present when the capital was burned in Montgomery. Judge Grayson received his education in the public schools of his native county, at Robert Donnell High School at Gurley; the Huntsville Business College; the Summer Law School of the University of Virginia, and a two years' special course of literary and law studies at the University of Alabama, graduating from that institution in 1902 with the degree of LL.B. He was admitted to practice law in the Circuit Court of Madison County, August 6, 1902, at Huntsville, where he remained until 1905, when he removed to Mobile. He was a member of the House of Representatives, 1915-19. On October 21, 1926, he was appointed special judge of the city court of Mobile, and was commissioned January 30, 1917, as one of the judges of the 13th judicial circuit, being re-elected to that position in 1918, 1922, 1928, 1934, 1940, 1946 and 1952, for six-year terms. He is a Democrat, a Presbyterian, a Master Mason, and is a member of the D. K. E. College fraternity. He married on the night of her graduation from Judson College, May 25, 1905, at Marion, Ala., Sarah Fairbanks, daughter of John Lawrence and Fidelia Adams (*Morrow*) Bowen, of Gurley. Children: 1. Frances Bowen; 2. Claude Albert; 3. John William, Jr.

DAVID HENRY EDINGTON, of Mobile, one of the judges of the Thirteenth Judicial Circuit, was born July 10, 1882, at Lauderdale, Miss. He is the son of David and Sarah Jessie (*Newton*) Edington, the former a native of Galway, Ireland, a resident of Mobile who saw service with the Confederate States Army; grandson of Charles and Bedelia (*Morris*) Edington, of Galway, Ireland, and of George and Ellen (*Hodgson*) Newton, the former a native of Scotland who lived at Mobile, the latter a native of England.

Judge Edington was educated in the public schools of Citronelle, attended University Military School at Mobile, and received the degrees of B.S., 1903, and L.B., 1905, from the University of Alabama. He began the practice of his profession in Mobile with W. C. Fitts and in 1907 entered partnership with R. E. Gordon, served as City Recorder of Mobile, 1912,

to May, 1938, and was elected to his present position, November 3, 1939, and re-elected. He is a Democrat, a Presbyterian, and a member of the Kiwanis Club.

Married: June 18, 1925, at Brownsville, Tenn., Laura Cornelia, daughter of John and Cornelia Owen, of that place. Children: 1. David Henry, Jr.; 2. Andrew; 3. William Caffey; 4. Robert Sherard; 5. Laura Ellen.

CECIL BATES, of Mobile, Judge of the 13th Judicial Circuit. No data furnished for sketch.

ROBERT T. ERVIN, JR., Mobile
(No data furnished.)

ARTHUR FREEMAN FITE, JR., of Jasper, one of the Judges of the 14th Judicial Circuit, was born January 6, 1919, at Jasper, in Walker County, son of Arthur Freeman and Margaret Bothwell (*Sprott*) Fite, of Franklin County; grandson of Bloomer Rankin and Jane (*Hogue*) Fite, and of Samuel Henry and Leonora (*Brockway*) Sprott, of Livingston, Ala.

Judge Fite graduated at the Georgia Military Academy and attended the University of Alabama, receiving his B.A. degree in 1946, and his LL.B. in 1948. He began the practice of law in June 1948. He was a member of the House of Representatives from 1951 to 1953 and took seat as Circuit Judge, October 26, 1954. Judge Fite has a Colonel's commission in the Alabama National Guard. He is a Democrat, Methodist and a Mason.

Married: June 18, 1943, at Jasper, Mary Anne, daughter of Clarence Kelly and Clyda (*Brotherton*) Gilder, of Carbon Hill. Children: 1. Arthur Freeman, III; 2. John Gilder.

ROY MAYHALL, of Jasper, one of the Judges of the 14th Judicial Circuit. No data furnished.

WALTER BURGWYN JONES, of Montgomery, Presiding Judge of the Fifteenth Judicial Circuit, was born October 16, 1888, at Montgomery; son of Thomas Goode and Georgena Carolina (*Bird*) Jones, the former born near Macon, Ga., 1844, but lived in Montgomery from 1850 until his death in 1914; was aide de-camp to Gen. John B. Gordon, C.S.A., and was wounded several times; was bearer of the flag of truce at Appomattox Courthouse, Va., 1865; Governor of Alabama four years, 1890-94; U. S. District Judge for Middle and Northern District of Alabama, 1901-14; Speaker of the House of Representatives, 1886; author of Alabama Lawyers' Code of Ethics; member of the Constitutional Convention of 1901; grandson of Samuel Goode and Martha Ward (*Goode*) Jones, the former one of the pioneer railroad builders of the South, and of Dr. Marshall

Henry and Caroline Sophia (*Moore*) Bird. Judge Walter B. Jones received his early education in Miss Woodruff's private school, the Montgomery grammar school and the boys' high, and was a student at the A.P.I., 1906-07, and at the University of Alabama, 1907-09, graduating with honors from the law department in that year. He was admitted to the bar May 27, 1909. He was elected to the Legislature in 1918, but shortly after the adjournment of the summer session he was elected City Commissioner of Montgomery, and on May 11, 1920, was nominated Circuit Judge of Fifteenth Circuit for a term of six years and re-elected in 1922, again in 1928, in 1934, 1940, 1946 and again in 1952. He is author of a series of articles which appear in the *Montgomery Advertiser* every Monday, also of the *Alabamian's Creed*. He founded the *Alabama Lawyer*, and has edited twelve volumes, and founded *The Alabama Bible Society Quarterly* in 1945, and is editor. He is the author of *Alabama Practice and Forms*, six volumes, 1947; and *Citizenship and Voting in Alabama*, 1947; and is President of Boys' Club of Montgomery; President Montgomery Library Association; President Montgomery County Library; Member American Law Institute; President Alabama Bible Society; Director Union Bank & Trust Company; Honorary Life President Junior Bar of Alabama; Editor-in-Chief, *Alabama Lawyers' Handbook*; Founder and Vice President Montgomery Museum of Fine Arts; Founder and President Jones Law School; Author of *Alabama Juror's Handbook*; Trustee State Department of Archives and History; Special Lecturer, Law Department, University of Alabama; President Montgomery County Board of Jury Supervisors; Member of *The Thirteen*, a literary club; Member American Judicature Society; Chairman, Alabama War Manpower Commission 1942-43; Member Alabama Judicial Council. He is a Democrat, Episcopalian; K. of P., K. of Khorassan, Sigma Alpha Epsilon college fraternity. He is not married.

EUGENE CARTER, of Montgomery, one of the Judges of the Fifteenth Judicial Circuit, was born October, 1894, near Montgomery. He is the son of Eugene Seiger and Emma (*Stovall*) Carter, of Montgomery; grandson of David and Martha Carter, of Montgomery, and of George Stovall, of Thompson, Ga.

Judge Carter was educated in the public schools of Montgomery, attended Starke University School, and graduated in 1916 from the University of Alabama. He served as County Solicitor of Chambers County, 1920 to 1921, and was a member of the legislature from Montgomery County in 1927. During World War I he served as First Lieutenant, Fifth Infantry, at Camp Zachary Taylor, Ky. He is a Democrat, a Methodist and a Mason.

Married: July 10, 1931, at Montgomery, Mary Vanderbilt, daughter of J. W. and Myrtie Wilson, of Kennedy.

AUGUSTUS BRUCE CUNNINGHAM, of Gadsden, one of the Judges of the 16th Judicial Circuit, was born September 8, 1912, at Lincoln, Talladega County, son of John Miles and Minnie Mae (*Hurst*) Cunningham, the

former of DeKalb County; grandson of Mercer Bruce and Louise (*Meadows*) Cunningham, of Collinsville, and of Alpheus Augustus and Mary Ann (*Tolleson*) Hurst, of Edwardsville, the former at one time Probate Judge of Cleburne County. The Cunninghams came to Alabama about 1819. His mother's ancestry came to America about 1830.

Judge Cunningham was educated in the Collinsville public schools and took his A. B. degree at the University of Alabama in 1937, and his LL. B. in 1939. He began the practice of law at Gadsden in 1939 and practiced until November 15, 1954, having been elected to the Circuit bench on November 2, of that year. Judge Cunningham served with the 200th Hospital Ship Complement of the U. S. Army from 1943 to 1946. He is a Democrat and a Baptist.

Married: Edna Lee, daughter of Edward Daniel and Camma (*Whitehead*) Holloday, of Birmingham and Dunavant. Children: 1. Edna Ann; 2. Augustus Bruce, Jr.

HON. VIRGIL PITTMAN, of Gadsden, one of the Judges of the Sixteenth Judicial Circuit. (No data for sketch furnished.)

EMMETT FRANKLIN HILDRETH, of Eutaw, Judge of the 17th Judicial Circuit, was born at Enterprise on December 19, 1894. He is the son of Marvin Bascomb and Lula (*Lee*) Hildreth, of Coffee County; grandson of Travis and Elizabeth Hildreth. Both grandfathers were in the Confederate Army. Judge Hildreth attended the public schools at Enterprise; graduated from the University of Virginia in 1917; post-graduate work at The Sorbonne University, Paris, France, in 1919; studied law at the Law School of the University of Alabama, receiving his Law degree there in 1921. He was President of the Law Class, won the Callaghan & Company law books for making the highest average grade in his class. He began practice at Eutaw in 1921, where he continued until 1943, when he was appointed by Governor Sparks as a member of the State Board of Pardons and Paroles. Appointed Judge of the 17th Judicial Circuit, succeeding Judge Benjamin F. Elmore. Elected to fill the unexpired term in 1946; re-elected in 1952; was elected Vice President of Circuit Judges' Association of Alabama. Was State Senator from the 32nd State Senatorial District of Alabama, for three terms, 1923, 1931 and 1939; Mayor of Eutaw for two terms, 1927-28, and 1929-30; and served as a member of the State Democratic Executive Committee for three terms, 1927-31, 1931-25 and 1935-39; Delegate to the Democratic National Convention in Chicago in 1932 from the Sixth Congressional District. In 1917 he entered the Reserve Officers' Training Camp at Fort McPherson, and was commissioned second lieutenant on August 15, 1917, and attached to 82nd Division at Camp Gordon. Subsequently assigned to the 39th Division, Camp Beauregard and permanently attached to Company A, 116th Machine-gun Battalion of the 31st Division (Dixie), Camp Wheeler, Georgia; was on overseas duty from Oct. 16, 1918, and saw active service with Company A, 111th Machine-gun Battalion. Received his honorable discharge on

August 13, 1919, having been promoted to 1st Lieutenant. He is a Democrat; a Methodist; a Mason and a member of Phi Delta Phi legal fraternity.

Married: (1) Allison, daughter of B. N. and Alice Van Nette; died January 17, 1925. (2) Emory (*Peebles*) Morrow, daughter of Emory and Mamie (*Bonner*) Peebles

Children: 1. Allison Van, son by first marriage. (2) Emmett Franklin, son by second marriage.

ARTHUR LEE HARDEGREE, of Ashland, Judge of the 18th Judicial Circuit, was born October 24, 1887, in Clay County, son of Jesse Thomas and Nancy Jane (*Luker*) Hardegree, of Coosa and Clay Counties; grandson of Charlie and Nancy Luker, of Rock Springs, Clay County.

Judge Hardegree was educated in the rural schools of Clay County, graduated at Jacksonville State Teachers College in June, 1911, and took his LL.B. degree at the University of Alabama in 1915. He entered upon the practice of law at Ashland in that year and was elected Mayor of Ashland, 1918 and served two years and was elected County Solicitor, serving six years. In 1926 he was elected Circuit Solicitor and served in that capacity until January 1953, having been elected Circuit Judge in November, 1952. He is a Democrat, a Mason and a Presbyterian.

Married: September 27, 1916, at Ashland, Aeney Jane, daughter of Sanders P. and Mary Frances Martin, of that place. Children: 1. Mary Frances, m. Robert Hill Strain, deceased; 2. Arthur Lee, Jr., m. Ann Harris; 3. Hilda Faye, m. John L. Jernigan, Jr.; 4. Margaret, m. Frank M. Pomeroy, Jr.

OAKLEY WEBSTER MELTON, SR., of Wetumpka, Judge of the 19th Judicial Circuit, was born at Red Hill on September 9, 1894. He is the son of William Freeman and Rachel Ann (*Shakelford*) Melton, and the grandson of William Freeman and Malinda (*Freeman*) Melton who lived at Marietta, Ga. His paternal grandfather was a Confederate soldier and was killed in the service. Judge Melton received his education in the rural school of Elmore County; State Teachers College at Troy, where he graduated with honors, and got his Law degree from the University of Alabama in 1921. He received the LL.M. degree from the National University, Washington, D. C., in 1924. He practiced law at Tallassee and Wetumpka. He was a member of the House of Representatives, Legislature of Alabama, 1923; Secretary to Senator Oscar W. Underwood and to Congressmen Lamar Jeffers and LaFayette L. Patterson. He was Judge of Court of Common Pleas of Elmore County from 1937 to 1945; Reading Clerk for House of Representatives, 1942, 1943 and 1945 sessions; Assistant Attorney General, 1945 to 1947; elected Judge of 19th Judicial Circuit in 1946 and re-elected 1952. Served in World War I. He is a Democrat; a Baptist and a member of the American Legion.

Married: Dora, daughter of James Henderson and Annie (*Jordan*) Ashurst of East Tallassee.

Children: 1. Oakley Webster; 2. James Ashurst.

DAVID CLAYTON HALSTEAD, of Headland, Judge of the Twentieth Judicial Circuit, was born April 11, 1881, at Echo. He is the son of Alexander Martin and Adeline (*Howell*) Halstead, of Kinsey, the former having served in the Confederate States Army; grandson of Daniel Neil and Harriet Halstead, and of James and Jolly Howell.

Judge Halstead received his early education in the common schools of Dale County and graduated from the University of Alabama in 1909 with the degree of LL.B. He entered the practice of law at Headland in June of that year, continuing until his appointment in October, 1932, by Governor B. M. Miller as Judge of the 20th Judicial Circuit. He served as Deputy Solicitor of Henry County for a number of years and also as acting solicitor of the 20th Judicial Circuit. He was elected November, 1934, as Judge of the 20th Judicial Circuit and has served as such since. He is a Democrat, Missionary Baptist, a Mason and a Woodman of the World.

Married: (1) July 31, 1904, at Peach, Ora, daughter of B. M. and Anna Balkcom; (2) August 21, 1932, at Birmingham, Mary Edna, daughter of W. C. and Hassie Brandon, of that place. Children: 1. D. G.; 2. Mrs. James E. Smith; 3. Clayton.

ARCHIE HUNTER ELLIOTT, of Brewton, Judge of the 21st Judicial Circuit, was born October 26, 1899, at Havana, Alabama, son of John James and Mary Martha (*Beckham*) Elliott, both of Hale County, Ala.

Judge Elliott was educated at the Havana elementary schools and graduated at the Tuscaloosa High School. He received his LL.B degree at the University of Alabama law school in 1926. He began the practice at Tuscaloosa, in January 1926, and has practiced since that time at Opp and Brewton. He was Chief Clerk in the Probate Office of Escambia County, 1932-35; County Solicitor for Escambia, 1935-45; Solicitor of the 21st Judicial Circuit, 1945-52, and has been Judge of the 21st Judicial Circuit since 1952. He is a Democrat, Methodist, Mason, Woodman of the World and Past President of the Brewton Rotary Club.

Married: October 30, 1928, at Opelika, Mary Emily, daughter of James Martin and Alma (*Maddox*) Holloway, of that place.

BOWEN WOODWARD SIMMONS, of Opp, Judge of the 22nd Judicial Circuit, was born November 2, 1894, at Geneva, son of Charles Woodard and Wynona (*Bowen*) Simmons, the former a teacher and lawyer and County Superintendent of Education in Coffee County at one time; grandson of John Woodward and Sara Maxie (*Gammage*) Simmons of

Ozark, and of Dr. Owen B. and Amanda Ann (*Whitehurst*) Bowen, of Lawrenceville, Henry County.

Judge Simmons was educated at the elementary schools in Elba and Enterprise and graduated at the high school at Enterprise, in 1913. He did one year academic work at the University of Chicago and graduated at the University of Alabama law school in 1919. He began the practice of law at Elba. He was in the banking business at Montevallo for a short time and then opened a law office at Opp, where he has lived since. He served as the City Attorney and City Clerk at Opp, from 1924 to 1940; Circuit Solicitor, January 1943 to August 20, 1948, when he was appointed Circuit Judge, elected to the Judgeship in 1950 and again in 1952. He served as Assistant Attorney General, 1937-1938 and in 1942. He served in World War I, in Hospital Corps, U. S. General Hospital, Ft. Oglethorpe, Ga. He is a Democrat, Methodist and Mason.

Married: December 27, 1923, Laura Varina; daughter of W. C. and Laura Little, of Tennille, Ga. Children: 1. Bowen Eugene; 2. Helen Varina.

ELBERT PARSONS, of Huntsville, Judge of the 23rd Judicial Circuit. No data furnished for sketch.

CECIL HOWARD STRAWBRIDGE, of Vernon, Judge of the 24th Judicial Circuit, was born February 24, 1907, at that place, son of S. R. and Tezzie (*Holladay*) Strawbridge, of Vernon; grandson of David and Cynthia Strawbridge, of Vernon, and of Dan and Fannie (*Duke*) Holladay, of Moscow.

Judge Strawbridge was educated in the Lamar County High School and took his A. B. and his LL.B. degrees at the University of Alabama in 1931. He was the Business Manager of the *Crimson-White*, while at the University. He began the practice of law at Vernon in 1931, was County Solicitor in 1935, County Attorney, 1938, Circuit Solicitor, 1943 and elected Circuit Judge in 1952. He served in World War II. He is a Democrat, Methodist, a Mason and a member of the Odd Fellows, Woodmen of the World and is Past Worshipful Master of Vernon Masonic Lodge No. 389.

Married: May 11, 1941, at Vernon, Autense, daughter of I. G. and Dessie Rector, of Fernbank. Children: 1. Ronald H.; 2. Shirley Ann.

ROBERT EMMETT MOORE, Jr., of Winfield, Judge of the 25th Judicial Circuit, was born June 15, 1913, at Brilliant in Marion County, son of Robert Emmett and Virginia Lee (*Reese*) Moore, the former of Mississippi and Winfield, Ala., grandson of Terrell and Margaret (*Harris*) Reese, of Fayette County.

Judge Moore was educated in the public schools of Marion County, attended Tulane University, Virginia Military Institute, and took his LL.B. degree at the University of Alabama in 1936. He began the practice of law at Hamilton in June, 1936, and served as the County Solicitor from 1951 to 1953. He was made Judge of the 25th Judicial Circuit in June, 1954. He served as Judge of the Marion County Court from February 1951 to July of that year, then taking over the office of Solicitor. He served in the U. S. Army during World War II. He is a Democrat, a Methodist and a Mason.

Married: September 3, 1931, at Florence, Sally Bess, daughter of Raymond William and Erdeale (*Caine*) Harris, of Winfield. Children: 1. Robert E., III, Ensign, U. S. Navy; 2. Allen H.

JULIUS B. HICKS, of Phenix City, Judge of the 26th Judicial Circuit. No data for sketch furnished.

J. S. STONE, of Guntersville, Judge of the 27th Judicial Circuit. No data for sketch furnished.

HUBERT M. HALL, Bay Minette, Judge of the Twenty-Eighth Judicial Circuit. (No data for sketch furnished.)

HON. HARRY R. TEEL, of Talladega, Judge of the Twenty-Ninth Judicial Circuit. (No data for sketch furnished.)

FRANK B. EMBRY, Pell City, Judge of the Thirtieth Judicial Circuit. (No data for sketch furnished.)

HAFRED NEIL TAYLOR, of Russellville, Judge of the 31st Judicial Circuit, was born February 14, 1922, at Phil Campbell, Franklin County, son of Herman Byron and Lottie Mae (*Roberts*) Taylor, of Franklin County; grandson of Riley Franklin and Idella Taylor, and of William G. and Amelia Roberts, of Phil Campbell; the former a Georgian who came to Alabama and settled in Marshall County; great-grandson of John F. Taylor, who was a 1st Lieutenant in Company E, 4th Alabama Cavalry, serving under Gen. P. D. Roddy.

Judge Taylor was educated at Phil Campbell and graduated in 1940, at the high school there. His college education was at the Florence State Teachers College and he took summer courses at Alabama Polytechnic Institute. He took his A. B. degree at Florence, in 1949 and his LL.B. degree at the University of Alabama, in August 1951. He began the practice of law at Russellville, in August 1951 and was there until he was appointed on July 19, 1955, to his present position. He served as the Law and Equity Solicitor of Franklin County, from 1952 until his appointment as Circuit Judge. He enlisted in the 67th Armored Regiment, Second Division, September 10, 1940, was assigned to the Third Armored

Division in 1941, attended Fort Knox Officer Candidate School and was graduated there July 1, 1941 and commissioned the next day. He was transferred in June, 1942, to the Eighth Armored Division and served at Camp Chaffee, when he was reassigned to the 14th Armored Division on the creation of that outfit. He was made First Lieutenant, June 1942. In October, 1943, he was injured in an accident and was a patient in O'Reilly General Hospital, until May 1944. He was retired because of physical disabilities on December 1, 1944, with rank of First Lieutenant. He is a Democrat, a member of the First Baptist Church, of Russellville, and a member of the Independent Order of Odd Fellows.

Married: March 16, 1951, at Fulton, Miss., Ruby Ezilee, daughter of Austin McRay and Julia Artivee (*Davis*) Cantrell, of Hodges, Ala. The Cantrell family is of Marion and Franklin Counties, to which they came prior to 1860. Children: 1. Haffred Neil, Jr.; 2. Riley William.

MURRAY ALLEN BATTLES, of Cullman, Judge of the 32nd Judicial Circuit, was born November 26, 1921, at Hartselle, son of Wade Allen and Pearl (*Johnson*) Battles, of Madison County; grandson of Seybourn and Tabitha Battles, and of Calvin and Betty Johnson, of Hartselle, the former served with the Confederate Army entering the service at sixteen.

Judge Battles was educated in the Hartselle and Birmingham grammar schools, graduating from the Woodlawn High School in 1940. He took his LL.B. degree at the University of Alabama in 1949, and entered the practice in Cullman that same year. He served as Legal Adviser to Governor James E. Folsom, from January 17, 1955, to June 28, 1955, when he was appointed Judge of the Thirty-Second Judicial Circuit. He served in World War II, from December 31, 1941 to January 7, 1944, taking part in the Guadalcanal Campaign. He is a Democrat and a Baptist.

Married: April 4, 1943, at Birmingham, Dannie Gray, daughter of Carl C. and Lillie Ragsdale, of that place. Children: 1. Murray A., Jr.; 2. Hayden Randell; 3. Linda Dean.

ALABAMA'S 55 CIRCUIT JUDGES, JULY, 1955, LISTED ACCORDING TO SENIORITY

	Name	*	Home	Born	Admitted To Bar	Took Office
1.	Clare Bateman Smith	10	Birmingham	June 2, 1878	1900	November 10, 1912
2.	Cladue A. Grayson	13	Mobile	February 23, 1882	1902	January 30, 1917
3.	Walter B. Jones	15	Montgomery	October 16, 1888	1909	November 18, 1920
4.	J. Russell McElroy	10	Birmingham	October 1, 1901	1924	September 15, 1927
5.	Joe M. Pelham, Jr.	1	Chatham	January 19, 1886	1908	November 1, 1933
6.	D. C. Halstead	20	Headland	April 11, 1881	1909	October 31, 1934
7.	J. Edgar Bowron	10	Birmingham	February 2, 1893	1916	January 14, 1935
8.	Eugene W. Carter	15	Montgomery	October 18, 1894	1916	January 14, 1935
9.	Robert J. Wheeler	10	Birmingham	December 31, 1880	1903	January 14, 1935
10.	Albert Hooton	5	Dadeville	May 2, 1899	1924	November 18, 1938
11.	D. H. Edington	13	Mobile	July 10, 1882	1905	November 19, 1938
12.	W. J. Haralson	9	Fort Payne	October 5, 1905	1927	December 21, 1940
13.	W. C. Warren	6	Tuscaloosa	August 7, 1887	1925	January 20, 1941
14.	Whit H. Windham	10	Birmingham	February 6, 1897	1925	January 20, 1941
15.	George Lewis Bailes	10	Birmingham	July 12, 1886	1915	March 20, 1941
16.	L. S. Moore	4	Centerville	February 23, 1904	1929	February 9, 1943
17.	Emmett F. Hildreth	17	Eutaw	December 19, 1894	1921	July 3, 1943
18.	Roy Mayhall	14	Jasper	April 28, 1901	1923	September 16, 1943
19.	Elbert H. Parsons	23	Huntsville	June 20, 1908	1928	September 17, 1945
20.	Cecil F. Bates	13	Mobile	June 8, 1893	1914	December 27, 1945
21.	Will O. Walton	5	Lafayette	December 6, 1892	1922	December 31, 1946
22.	Newton B. Powell	8	Decatur	July 16, 1910	1934	January 20, 1947
23.	Robert M. Hill	11	Florence	August 23, 1904	1929	January 20, 1947
24.	Leslie Clarke Longshore	7	Anniston	October 14, 1896	1922	January 20, 1947
25.	Oakley W. Melton	19	Wetumpka	September 9, 1894	1921	January 20, 1947
26.	Reuben H. Wright	6	Tuscaloosa	February 8, 1890	1911	August 7, 1947
27.	Julius B. Hicks	26	Phenix City	February 4, 1883	1927	September 1, 1947
28.	John S. Stone	27	Guntersville	May 14, 1907	1930	September 18, 1947
29.	Alta L. King	10	Birmingham	June 15, 1889	1922	October 3, 1947
30.	Wm. D. De Bardelaben	7	Anniston	November 14, 1904	1929	June 30, 1948
31.	Bowen W. Simmons	22	Opp	November 2, 1894	1919	August 20, 1948
32.	F. R. Mathews	10	Bessemer	May 14, 1879	1902	August 9, 1949
33.	John M. Snodgrass	9	Scottsboro	July 31, 1894	1917	November 3, 1949
34.	Gardner F. Goodwyn, Jr.	10	Bessemer	April 27, 1914	1938	August 1, 1950
35.	Thomas E. Huey, Jr.	10	Birmingham	July 16, 1910	1933	February 8, 1951
36.	Harry R. Teel	29	Talladega	January 16, 1919	1947	July 26, 1951
37.	Virgil Pittman	16	Gadsden	March 28, 1916	1940	October 5, 1951
38.	S. A. Lynne	88	Decatur	July 5, 1877	1897	October 16, 1951
39.	Archie H. Elliott	21	Brewton	October 26, 1899	1926	April 29, 1952
40.	T. Werth Thagard	2	Greenville	April 10, 1902	1929	September 12, 1952
41.	A. L. Hardegree	18	Ashland	October 24, 1887	1915	January 20, 1953
42.	Eris F. Paul	12	Elba	July 20, 1909	1937	January 20, 1953
43.	Hubert M. Hall	28	Rav Minette	November 24, 1897	1921	January 20, 1953
44.	George C. Wallace	3	Clayton	August 25, 1919	1943	January 20, 1953
45.	Cecil Strawbridge	24	Vernon	February 24, 1907	1931	January 20, 1953
46.	Frank B. Embry	30	Pell City	1891	1913	September 4, 1953
47.	Bob Moore, Jr.	25	Winfield	June 15, 1913	1936	June 9, 1954
48.	James A. Hare	4	Selma	May 17, 1906	1939	August 24, 1954
49.	Arthur Fite, Jr.	14	Tasner	January 6, 1919	1948	October 26, 1954
50.	A. B. Cunningham	16	Gadsden	September 8, 1912	1939	November 2, 1954
51.	Robert T. Ervin, Jr.	13	Mobile	March 25, 1902	1927	December 1, 1954
52.	Robert C. Giles	10	Birmingham	October 22, 1913	1936	December 3, 1954
53.	Murray A. Battles	32	Cullman	November 26, 1921	1950	June 28, 1955

*Number at right of judge's name indicates his circuit. There is an unfilled vacancy in the 10th circuit and the 31st.

CHAPTER IV LEGISLATIVE DEPARTMENT

REPRESENTATION

The legislative power of this State shall be vested in a Legislature, which shall consist of a Senate and a House of Representatives,—Constitution, 1901, Sec. 44.

Until the Legislature shall make up an apportionment of Representatives among the several counties, as provided in the preceding section, the counties of Autauga, Baldwin, Bibb, Blount, Cherokee, Chilton, Choctaw, Clay, Cleburne, Coffee, Colbert, Conecuh, Coosa, Covington, Crenshaw, Cullman, Dale, DeKalb, Escambia, Fayette, Franklin, Geneva, Greene, Lamar, Lawrence, Limestone, Macon, Marion, Marshall, Monroe, Pickens, Randolph, St. Clair, Shelby, Washington, and Winston, shall each have one Representative; the counties of Barbour, Bullock, Butler, Calhoun, Chambers, Clarke, Elmore, Etowah, Hale, Henry, Jackson, Lauderdale, Lee, Lowndes, Madison, Marengo, Morgan, Perry, Pike, Russell, Sumter, Talladega, Tallapoosa, Tuscaloosa, Walker and Wilcox, shall each have two representatives; the counties of Dallas and Mobile shall each have three representatives; the county of Montgomery shall have four Representatives; and the county of Jefferson shall have seven Representatives.—Ibid. Sec. 202.

Until the Legislature shall divide the State into Senatorial districts, as herein provided, the Senatorial districts shall be as follows:

First district, Lauderdale and Limestone; Second district, Lawrence and Morgan; Third district, Blount, Cullman and Winston; Fourth district, Madison; Fifth district, Jackson and Marshall; Sixth district, Etowah and St. Clair; Seventh district, Calhoun; Eighth district, Talladega; Ninth district, Chambers and Randolph; Tenth district, Tallapoosa and Elmore; Eleventh district, Tuscaloosa; Twelfth district, Fayette, Lamar and Walker; Thirteenth district, Jefferson; Fourteenth district, Pickens and Sumter; Fifteenth district, Autauga, Chilton and Shelby; Sixteenth district, Lowndes; Seventeenth district, Butler, Conecuh and Covington; Eighteenth district, Bibb and Perry; Nineteenth district, Choctaw, Clarke and Washington; Twentieth district, Marengo; Twenty-first district, Baldwin, Escambia and Monroe; Twenty-second district, Wilcox; Twenty-third district, Dale and Geneva; Twenty-fourth district, Barbour; Twenty-fifth district, Coffee, Crenshaw and Pike; Twenty-sixth district, Bullock and Macon; Twenty-seventh district, Lee and Russell; Twenty-eighth district, Montgomery; Twenty-ninth district, Cherokee and DeKalb; Thirtieth district, Dallas; Thirty-first district, Colbert, Franklin and Marion; Thirty-second district, Greene and Hale; Thirty-third district, Mobile; Thirty-fourth district, Cleburne, Clay and Coosa; Thirty-fifth district, Henry.—Ibid. Sec. 203.

The county of Houston was created by act of the Legislature, approved February 9, 1903. Under the operation of section 50 of the Constitution of 1901, the county was allowed one representative, making a total membership of one hundred and six in the Legislature of 1907. The new county is included in the 35th Senatorial district.

“ROSTER OF THE SENATE OF ALABAMA 1955”

W. G. (Guy) HARDWICK, *Lieutenant Governor*
Dothan

BROUGHTON LAMBERTH, *President Pro-Tem*
Alexander City

J. E. SPEIGHT, *Secretary*
Montgomery

RALPH E. MACON, *Assistant Secretary*
Wetumpka.

- 1st District—Lauderdale and Limestone
Milton C. Grisham.....Route 6, Athens
- 2nd District—Lawrence and Morgan
Joe Calvin.....P. O. Box 312, Decatur
- 3rd District—Blount, Cullman and Winston
Harlan G. Allen.....Route 2, Cullman
- 4th District—Madison County
T. Herman Vann.....434 Locust St., Huntsville
- 5th District—Jackson and Marshall
Smith C. Dyar.....Route 6, Boaz
- 6th District—Etowah and St. Clair
E. L. Roberts.....752 Forrest Ave., Gadsden
- 7th District—Calhoun
A. C. Shelton.....Jacksonville
- 8th District—Talladega
G. Kyser Leonard.....Talladega
- 9th District—Chambers and Randolph
Geo. W. Yarbrough.....Box 15, Wedowee
- 10th District—Elmore and Tallapoosa
Broughton Lamberth.....Alexander City
- 11th District—Tuscaloosa
E. W. Skidmore.....411 Alston Bldg., Tuscaloosa
- 12th District—Fayette, Lamar and Walker
Reuben L. Newton.....Jasper

- 13th District—Jefferson
Albert Boutwell.....1919-20 First National Bank
Bldg. Birmingham
- 14th District—Pickens and Sumter
Albert Davis.....Aliceville
- 15th District—Autauga, Chilton and Shelby
Dave L. Yarbrough.....Prattville
- 16th District—Lowndes
Joe B. Davis.....Braggs
- 17th District—Butler, Conecuh and Covington
Tully A. Goodwin.....801 North 5th St., Florala
- 18th District—Bibb and Perry
H. P. James.....Brent
- 19th District—Choctaw, Clarke and Washington
Gerald Bradford.....Grove Hill
- 20th District—Marengo
E. O. Eddins.....P. O. Box 317, Demopolis
- 21st District—Baldwin, Escambia and Monroe
Ralph L. Jones.....Monroeville
- 22nd District—Wilcox
Roland Cooper.....c/o Cooper Motor Co., Camden
- 23rd District—Dale and Geneva
Neil Metcalf.....Box 175, Geneva
- 24th District—Barbour
George E. Little.....Eufaula
- 25th District—Coffee, Crenshaw and Pike
Ben Reeves.....407 Orange St., Troy
- 26th District—Bullock and Macon
Sam M. Engelhardt, Jr.....Shorter
- 27th District—Lee and Russell
Joseph W. Smith.....Box 464, Phenix City
- 28th District—Montgomery
Vaughan Hill Robison.....34 S. Perry St., Montgomery
- 29th District—Cherokee and DeKalb
M. H. Moses.....Box 245, Fyffe
- 30th District—Dallas
Walter C. Givhan.....Safford
- 31st District—Colbert, Franklin and Marion
Berry Lynchmore Cantrell.....300 West First St., Tuscumbia

32nd District—Greene and Hale

James S. Coleman, Jr.-----Eutaw

33rd District—Mobile

Garet Van Antwerp, III-----37 Oriole Drive, Spring Hill

34th District—Clay, Cleburne and Coosa

Staten Tate-----Box 37, Goodwater

35th District—Henry and Houston

Richmond M. Flowers-----Penny Building, Dothan

STANDING COMMITTEES
OF
THE SENATE OF ALABAMA
1955

JUDICIARY

Roberts, Chairman; Skidmore, Vice-Chairman; Allen, Boutwell, Calvin, Coleman, Davis (Pickens), Flowers, Goodwin, Jones, Lamberth, Metcalf, Newton, Reeves, Robison, Smith, Van Antwerp.

CONSTITUTION AND CONSTITUTIONAL
REVISION AND AMENDMENTS

Skidmore, Chairman; Cooper, Vice-Chairman; Cantrell, Dyar, Engelhardt, Grisham, Metcalf, Moses, Newton, Roberts, Tate, Yarbrough (Randolph), Givhan.

FINANCE AND TAXATION

Lamberth, Chairman; Van Antwerp, Vice-Chairman; Allen, Boutwell, Cooper, Eddins, Flowers, Givhan, Reeves, Roberts, Robison, Skidmore, Smith, Vann, Calvin.

BANKING

Boutwell, Chairman; Robison, Vice-Chairman; Calvin, Coleman, Flowers, Jones, Leonard, Smith, Yarbrough (Autauga).

INSURANCE

Robison, Chairman; Cooper, Vice-Chairman; Boutwell, Bradford, Flowers, Leonard, Little.

PUBLIC WELFARE AND CORRECTIONAL
INSTITUTIONS

Eddins, Chairman; Yarbrough (Autauga), Vice-Chairman; Allen, Cooper, Davis (Pickens), Davis (Lowndes), Dyar, James, Lamberth.

CORPORATIONS

Engelhardt, Chairman; Goodwin, Vice-Chairman; Boutwell, Davis (Pickens), Grisham, Vann.

LOCAL LEGISLATION

Smith, Chairman; Cantrell, Vice-Chairman; Davis (Lowndes), Grisham, Little, Moses, Shelton.

EDUCATION

Yarbrough (Randolph), Chairman; Shelton, Vice-Chairman; Boutwell, Bradford, Calvin, Cantrell, Coleman, Davis (Lowndes), Dyar, Engelhardt, Grisham, James, Little, Metcalf, Moses, Reeves, Robison, Skidmore, Smith, Vann, Yarbrough (Autauga).

COMMERCE AND COMMON CARRIERS

Newton, Chairman; Goodwin, Vice-Chairman; Calvin, Flowers, Metcalf, Reeves, Shelton.

MINING AND MANUFACTURING

Shelton, Chairman; Boutwell, Vice-Chairman; Dyar, Leonard, Newton, Reeves, Skidmore, Yarbrough (Randolph), Givhan.

AGRICULTURE

Engelhardt, Chairman; Dyar, Vice-Chairman; Allen, Cantrell, Davis (Lowndes), Grisham, James, Little, Moses, Vann, Yarbrough (Autauga), Givhan.

MUNICIPALITIES AND MUNICIPAL

ORGANIZATIONS

Cooper, Chairman; Eddins, Vice-Chairman; Engelhardt, Goodwin, Lamberth, Leonard, Roberts, Robison, Skidmore.

COUNTIES AND COUNTY BOUNDARIES

Davis (Pickens), Chairman; Tate, Vice-Chairman; Bradford, Vann, Yarbrough (Autauga).

IMMIGRATION, INDUSTRIAL RESOURCES AND LABOR

Vann, Chairman; Skidmore, Vice-Chairman; Calvin, Coleman, Eddins, James, Newton, Robison, Van Antwerp.

PUBLIC BUILDINGS AND GROUNDS

Yarbrough (Autauga), Chairman; Davis (Lowndes), Vice-Chairman; Moses.

PRIVILEGES AND ELECTIONS

Coleman, Chairman; Little, Vice-Chairman; Cantrell, Cooper, Dyar, Givhan, Moses, Newton, Smith, Tate, Vann.

PRINTING

Moses, Chairman; James, Vice-Chairman; Cantrell, Tate, Yarbrough (Randolph).

PUBLIC HEALTH

Flowers, Chairman; Givhan, Vice-Chairman; Boutwell, Leonard, Little.

MILITARY

Metcalf, Chairman; Tate, Vice-Chairman; Cantrell, Davis (Lowndes), Skidmore, Smith, Yarbrough (Autauga).

TEMPERANCE

Reeves, Chairman; Davis (Pickens), Vice-Chairman; Allen, Coleman, Lamberth, Van Antwerp, Yarbrough (Autauga), Robison, Bradford.

ENGROSSED BILLS

Grisham, Chairman; James, Vice-Chairman; Tate.

ENROLLED BILLS

Shelton, Chairman; Yarbrough (Randolph), Vice-Chairman.

REVISION OF THE JOURNAL

James, Chairman; Grisham, Vice-Chairman; Davis (Pickens), Roberts.

PUBLIC ROADS AND HIGHWAYS

Calvin, Chairman; Newton, Vice-Chairman; Cantrell, Eddins, Flowers, Givhan, Goodwin, Jones, Little, Metcalf, Reeves, Shelton, Van Antwerp, Yarbrough (Randolph), Engelhardt.

FISH AND GAME

Davis (Lowndes), Chairman; Leonard, Vice-Chairman; Allen, Bradford, Eddins, Grisham, Jones, Little, Metcalf, Cantrell.

FORESTRY AND CONSERVATION

Tate, Chairman; Dyar, Vice-Chairman; Bradford, Cooper, Eddins Goodwin, James, Jones, Moses, Newton.

RULES

Leonard, Chairman; Lamberth, Vice-Chairman; Coleman, Flowers, Jones, Roberts, Van Antwerp.

SEAPORTS

Allen, Chairman; Calvin, Vice-Chairman; Bradford, Eddins, Goodwin, Jones, Van Antwerp.

AVIATION AND TRAFFIC

Bradford, Chairman; Yarbrough (Randolph), Vice-Chairman; Cantrell, Davis (Pickens), Roberts, Shelton, Engelhardt.

SKETCHES OF SENATORS

FIRST DISTRICT

Lauderdale and Limestone Counties

MILTON CLEVELAND GRISHAM, Sr., of Athens, Route 6, was born near Athens, Limestone County, on September 13, 1884; son of Benjamin Franklin and Verona (*Vaughan*) Grisham, the former of Limestone County, a school teacher and County Superintendent of Education, and the latter of Thompson Station, Tenn.; grandson of Willis Peel and Elizabeth (*Lentz*) Grisham, of Lentzville, the former a Confederate soldier who came to Alabama from Faison County, N. C., and of James W. Mary (*Nolen*) Vaughan, of Tennessee, a Major in 8th Tenn. Cavalry, Cheatham Division. The paternal great-grandfather was a Revolutionary soldier, whose brother, Doy Grisham, was killed at the Battle of Kings Mountain, N. C.; great grandson of John Henry Lentz, a Revolutionary soldier who came to Alabama from North Carolina and had three sons in the Mexican War.

Senator Grisham was educated in the rural schools of Limestone County, and at the North Alabama Agricultural School. As a young man he ran a country store, taught school for a short time, and on December 1, 1911 he entered the U. S. Postal Service, retiring May 31, 1953. He was elected to the State Senate, representing the First District, November, 1954, for a four year term. He is a Democrat, a Steward in the

Methodist Church, a Mason, Shriner, Knight of Pythias and a Woodman of the World.

Married: March 20, 1911, Mamie, daughter of Ellis and Betty (Jones) Sandlin, the former born in Faison County, N. C., of Confederate ancestry; granddaughter of Wilson Jones, of Limestone County, a Confederate soldier. Children: 1. Charles F., m. Betty Roper; 2. William David, m. Wray Garth; 3. Milton C., Jr., m. Lucile Noblitt; 4. Leonard S., m. Jarris; 5. Betty, m. Joseph Tyler Evans.

SECOND DISTRICT

JOE CALVIN, of Decatur, was born June 2, 1918, at Decatur; son of Jos and Bernice J. Calvin. He is a lawyer, Solicitor of Morgan County; member of American Legion and Kiwanis Club. He was elected to the State Senate, November 1954, for a term of four years. He is unmarried.

THIRD DISTRICT

Blount, Cullman and Winston Counties

HARLAN GOLINE ALLEN, Sr., of Cullman, was born September 28, 1912, at that place. He is the son of Taswell Nelson and Ada (Whatley) Allen, of Douglassville, Ga., later moving to Cullman; grandson of Rev. T. H. and Fannie (Akins) Allen, of Clay County, and of Rev. Joe and Talicha Cumy (Bailey) Whatley, formerly of Clay County and later moving to Cullman County.

Senator Allen was educated at the East Point Grammar School and at the Cullman High School. He attended St. Bernard College, at Cullman, during the years 1936-1937, and Howard College, at Birmingham, 1937-1938. He was in the insurance business in 1939 and an examiner for the State Revenue Department, 1939-1947, with the exception of two years in the army, 1943-1945. He served in the City Tax Service at Cullman, 1946-1948, was Chief Clerk in the Probate Office at Cullman from June 1948, to the date of his election as Senator, November, 1954. He was State Vice-Commander, National Executive Committee and member State Board, Veterans Affairs, 1951-54. He is a Democrat, a Baptist, a Mason and a Shriner.

Married: November 10, 1940, at Montgomery, Percy Ellis Weekley, daughter of Percy R. and Sarah Emily Ellis, of Repton, Ala. Children: 1. Harlan Goline, Jr.

FOURTH DISTRICT

Madison County

T. HERMAN VANN, of Huntsville, was born January 3, 1914. He is the son of Robert Wiley and Hester (Carpenter) Vann. He is a farmer,

owner North Alabama Implement Co., President, Huntsville Production Credit Association.

Senator Vann graduated from New Hope High School and completed a pre-law course at the University of Alabama, where he also studied commerce and education, and has completed many short courses in agriculture at the Alabama Polytechnic Institute, Auburn.

He was member of House of Representatives from Madison County, 1947-1951; elected to the State Senate for a four year term, November, 1954; Madison County Committee of the Farm Home Administration; Madison County Board of Tax Equalization; Board of Directors, Madison County Exchange, Madison County Drought Relief Committee; President, Madison County Cattlemen's Association; President, Madison County Farmers Association. He is a Methodist, Mason, Shriner and member of the Optimist Club.

Married: Carolyn Elizabeth Adams, of Tuscaloosa. Children: 1. Macklyn Morris; 2. Mary Glenda; 3. Linda Lee (twins).

FIFTH DISTRICT

Jackson and Marshall Counties

SMITH CLYDE DYAR, of Boaz, Route 6, was born February 9, 1907, at Bear Creek, Marion County; son of David Columbus and Martha Virginia (*Smith*) Dyar, the former of Andersonville, S. C., and the latter of Hartwell, Ga.; grandson of Wiley Dyar, of South Carolina.

Senator Dyar was educated at Mt. Hebron School, in Marshall County, and graduated at the high school at Albertville. He attended the Jacksonville State Teachers College. He taught school for seven years and has farmed all his life. He is a Democrat, a Baptist and a Mason.

Married: April 7, 1927, Ida Mae, daughter of Caphias and Fanny (*Laughlin*) Berry, of Altoona. Children: 1. Gwendolyn Virginia, m. James Perry, Selma; 2. Yvonne Frances, m. Richard Terzia, Tuscaloosa; 3. Berry; 4. Gary.

SIXTH DISTRICT

Etowah and St. Clair Counties

E. L. ROBERTS, of Gadsden, was born in Cleburne County. He graduated from the University of Alabama Law School and practiced law twenty-three years at Gadsden, before he was elected to the State Senate in November, 1954. He is Vice-President of the Pioneer Life Insurance Company, Past President of the Etowah County Bar Association, Past President of Lions Club, served as first President of the Junior Chamber of Commerce, Gadsden; has twice been Delegate to Democratic

National Convention. He served in the House of Representatives during the Sparks and first Folsom administration. He is a Methodist and is married and has two children.

SEVENTH DISTRICT

Calhoun County

ALLEN CLIFTON SHELTON, of Jacksonville, was born October 12, 1895, near York, in Sumter County. He is the son of Robert J. and Sallie F. "Hattie" (McDonald) Shelton, of York; grandson of Bob McDonald, of Sumter County.

Senator Shelton was educated at Livingston and graduated from the State Teachers College there in 1917. He graduated at George Peabody College with a B.S. degree in 1923, and took his M.S. degree in 1929. He has served as the Principal of schools at Yantley and Flomaton, in Alabama, and as Principal of Waverly Hall, Georgia; was head of the mathematics department, of the Columbus, Ga., city schools, one year; Superintendent of Schools at Woodbury, Ga., one year; Director of Extension at the State Teachers College, at Jacksonville, Ala., for 21 years and superintendent of Calhoun County Schools, at Anniston, for eight years. He was a member of the City Council of Jacksonville, for 12 years and elected a member of the State Senate for a term of four years, November 1954. He is a Democrat and a member of the State Executive Committee. He is a Methodist.

Married: May 19, 1926, at Boaz, Mary G., daughter of Thomas C. and Annie S. Pullen, of that place. Children: 1. Allen Clifton, Jr., U. S. Marine Corps, Japan; m. Mary Jane Landers, Jacksonville; 2. Thomas Robert, of Jacksonville, m. Mary Susan McGrail, Arlington, Va.; 3. Mary Ann, Jacksonville.

EIGHTH DISTRICT

Talladega County

G. KYSER LEONARD, of Talladega, was born February 20, 1909, in Talladega. He is the son of Mr. and Mrs. Fred A. Leonard. He is a Mortician and funeral director. He was a member of the Legislature from Talladega County, 1947-50, and 1951-54 and elected to the State Senate, November 1954. He is a member of the Elks and the Country Club. He married Mary Turner.

NINTH DISTRICT

Chambers and Randolph Counties

GEORGE WASHINGTON YARBROUGH, of Wedowee, was born November 22, 1892, at Lamar, in Randolph County. He is the son of John Thomas and Eleanor (Gentry) Yarbrough, the former of Randolph

County and the latter of Henry County, Ga.; grandson of William and Eleanor (*Gentry*) Yarbrough, and Mason and Elizabeth (*Gaemens*) Gentry, all of Henry County, Ga. The Yarbrough family are of English origin who emigrated to North Carolina and one of them was a signer of the Mecklenburg Declaration of Independence.

Senator Yarbrough was educated in the country schools of Randolph County and graduated at Randolph County High School, at Wedowee, in 1914. He graduated at Howard College, in 1924, and took his M. A., at the University of Alabama in School Administration in 1940. He was Principal of the Berry High School, 1924-1934, Randolph County High School, 1934-1954 and taught in the summer faculties of Howard College, 1923, 1924, 1947 and 1948. He was elected to the State Senate for the term 1955-1959. He served as a Private in Battery A, 18th Field Artillery, 1917-1919. He is a Democrat and a member of the County Executive Committee, a Baptist and has taught a class in Sunday School for thirty years. He is a Master Mason, a Woodman of the World and Knight of Pythias.

Married: May 27, 1924, at the Psi Delta Fraternity House, Howard College, Birmingham, Thelma, daughter of Harper Tennyson and Bell (*Johnson*) Stacy, of Birmingham. Children: 1. Emilu, m. Rex Marion Grag, Spring Hill.

TENTH DISTRICT

Elmore and Tallapoosa Counties

BROUGHTON LAMBERTH, of Alexander City. (Do data supplied for sketch.)

ELEVENTH DISTRICT

Tuscaloosa County

E. W. SKIDMORE, of Tuscaloosa, was born November 16, 1909, at Abbeville, South Carolina. He is the son of James S. and Bertha W. Skidmore. He is a lawyer and was a member of the State Senate, 1951-1954 and again elected for the 1955-59 term. He has served as City Solicitor for the City of Tuscaloosa and two terms as Bar Commissioner from 6th Judicial Circuit. He is a member of the Civitan Club, American Legion, a Mason, member of the Church of Christ, Sheriff and Peace Officers Association, Tuscaloosa County Bar Association, Southern Regional Education Board and the Legislative Council.

Married: Paula Jesse. Children: 1. Paul E.; 2. Judith Carol; 3. Michael Joy.

TWELFTH DISTRICT

Fayette, Lamar and Walker Counties

REUBEN LEE NEWTON, of Jasper, was born February 8, 1902, at Fayette. He is the son of Thomas Ezzard and Allie Wimbreth (*Chambliss*) Newton, of Forsyth County, Ga.; grandson of Elcaney Brazzill and Elizabeth Ann (*Ezzard*) Newton, and of Masten and Mary (*Harrison*) Chambliss.

Senator Newton was educated in the public schools of Fayette County and at the Jacksonville State Normal School. He received his B.S. degree at Howard College in 1929, and was graduated later from the Law Department of the University of Alabama, LL.B. He has served as Deputy Collector of Internal Revenue and practiced law at Jasper for a number of years. He is a Democrat, a Mason and member of the Baptist Church, and the American Legion.

Married: February 5, 1944, at Montgomery, Sue, daughter of John Edward and Frances (*Cox*) Tippin, of Brewton. Mrs. Newton is a member of the Daughters of the American Revolution through Phillip Tippin. Children: 1. Mary Sue.

THIRTEENTH DISTRICT

Jefferson County

ALBERT BURTON BOUTWELL, of Birmingham, was born November 13, 1904, at Montgomery; son of Clarence Columbus and Lydia (*Sweatt*) Boutwell, of Butler County, who lived at Greenville, Montgomery and Birmingham, still residing at the latter place; grandson of Burt and Fannie (*Lester*) Boutwell, of Forest Home, Butler County, the former a Confederate veteran and farmer and of Albert Jefferson and Annie (*Smith*) Sweatt, of Montgomery, the former a Confederate veteran and real estate man.

Senator Boutwell is a graduate of the Greenville High School and of the University of Alabama, with the LL.B. degree in 1928. He was a member of the Sigma Delta Kappa law fraternity, the Alpha Phi Epsilon, honorary Forensic fraternity; President of the Student Government Association, 1928, and President of other organizations. He began the practice of law in 1928 in Birmingham and entered partnership with Sam C. Pointer in 1936, later with Burgin Hawkins under the firm name Boutwell, Pointer and Hawkins; was admitted to practice in the United States Supreme Court in 1937. He was elected to the State Senate in 1946 for a four-year term and re-elected 1950, serving as President pro tem during the latter term. He was re-elected for a third term in 1954, for four years. He served as Chairman of the Interim Legislative Committee on Segregation in the Public Schools pursuant to Resolution 49, approved September 21, 1953. He was twice elected and served as a member of the State Democratic Executive Committee from the Ninth Congressional Dis-

trict from 1939-1947. He served as a delegate from the State at Large at the National Democratic Convention in Chicago, in 1944, and as State Finance Director for the Democratic Party in Alabama on two occasions. He is a former President of the Birmingham Junior Chamber of Commerce and was National Vice-President of the United States Junior Chamber of Commerce for two terms. He is a Methodist, an Elk and a Mason.

Married: November 23, 1934, at Birmingham, Helen Balfour, daughter of Dr. Charles Hunder and Carrie Linder (*Helden*) Drake, of that place, the former a descendant of Sir Francis Drake. Children: 1. Helen Linder; 2. Albert Burton; 3. Charles Drake.

FOURTEENTH DISTRICT

Pickens and Sumter Counties

WILLIAM ALBERT DAVIS, of Aliceville, was born August 13, 1898, near Reform, in Pickens County. He is the son of James Franklin and Frances Vanderia (*Byars*) Davis, of Pickens County, the former a Methodist preacher; grandson of Benjamin Franklin and Susan (*Wood*) Davis, of Pickens County.

Senator Davis graduated from the Pickens County High School in 1917. He attended the University of Alabama, studying engineering, in 1918, and graduated in law at the University in May, 1926. He practiced law at Tuscaloosa with Judge Reuben H. Wright until the Fall of 1927 and then went to Aliceville and established a law office. He was Police Judge, at Aliceville, for four years and was elected to the State Senate, November 1954, for a four year term. He volunteered for service in World War I, but was not accepted. He is a Democrat, a Methodist and member of the Lions Club of Aliceville.

Married: June 20, 1932, at Aliceville, Alice, daughter of Amos Davis and Clemmie (*McCaffetry*) Jones, of Carrollton.

FIFTEENTH DISTRICT

Autauga, Chilton and Shelby Counties

DAVE L. YARBROUGH, of Prattville, was born December 31, 1888; son of G. H. and Katie Yarbrough. He is engaged in farming, merchandising and real estate and is Vice-President of the Bank of Prattville; Past President, State Supervisors Soil Conservation; Past President Autauga County Farm Bureau and a member of the Kiwanis Club.

Married: Louise Cobb. Children: 1. D. L., 2. Elizabeth Avant; 3. Harry; 4. Dorothy Laney.

SIXTEENTH DISTRICT

Lowndes County

JOE BRUNER DAVIS, of Braggs, was born June 10, 1919, at that place; son of Archie Clayton and Salome (*Bruner*) Davis, of Braggs, in Lowndes County; grandson of James Arch and Violet Maud (*Snow*) Davis, of Lowndes County, and of William Thadius and Frances Lavender (*Bender*) Bruner, of Macedonia.

Senator Davis was educated in the elementary schools of Lowndes County and at Carlowville High School. He is a farmer, cattleman and merchant. He served in the U. S. Army from June 22, 1944, to May 10, 1946, as a Sergeant in the 90th Infantry Division. He was elected to the State Senate, November 1954, for a four year term. He is a member of the Braggs Christian Church.

Married: September 18, 1938, in Minter, Frances Alma, daughter of George B. and Lelia Alma (*Dunman*) Bush, of Minter.

SEVENTEENTH DISTRICT

Butler, Conecuh and Covington Counties

TULLY AKRON GOODWIN, of Florala, was born February 5, 1880, of Georgiana, Butler County; son of Miles Green and Sallie Zorn (*Corbitt*) Goodwin, the former a planter and livestock dealer, who lived at Lawrenceville and Georgiana; grandson of Thomas Jefferson and Mary (*Oghee*) Goodwin, of Georgiana, and of John C. and Jane (*Zorn*) Corbitt, the former a prominent planter in Henry and Butler Counties.

Representative Goodwin attended the grammar schools of Butler County and graduated at Massey's Business College in Birmingham, 1900. He was employed by the L. & N. Railroad as Freight Agent in 1901 until 1951, having been ten years at Opp and forty years at Florala. He was a member of the City Council and City Clerk at Opp for six years and also a member of the City Board of Education. He was a member of the State Senate from the 17th District, 1931, 1935 and 1943 and elected in special election, 1951, to represent Covington County in the House of Representatives; elected November 1954 to the State Senate for a four-year term. He was Chairman of the Covington County Democratic Executive Committee forty years; member of the State Democratic Executive Committee from 2nd District, 1950-1954; delegate to National Democratic Convention 1920-1928; Presidential Elector, 1940-1948; delegate to State Convention held in Montgomery, 1922. He has been Chairman of the Board of Deacons of the First Baptist Church of Florala, for many years, and Superintendent of the Sunday School for fifteen years; first Vice-President of the State Baptist Convention, 1940; for many years member of the Executive Board, State Baptist Convention. He is a Knight of Pythias and a Mason.

Married: December 23, at Foley, Ala., Anna, daughter of William Creighton and Magarett (*Boyer*) Hutchison, of Clintonville, the former a Confederate soldier, Tax Collector of Coffee County for many years.

EIGHTEENTH DISTRICT

Bibb and Perry Counties

HENRY PARKER JAMES, of Brent, was born March 10, 1902, at that place. He is the son of John Eldridge and Ida Amanda (*Ward*) James, of Centerville; grandson of Daniel Milton and Sara (*Parker*) James, of Centerville, and of Solomon Parker and Mary Jane (*Stewart*) Ward, of Eoline, Ala. The family is from England, settled originally in Pitt County, N. C. They came to Alabama in 1819. Dr. James Ward served in the War of 1812 and members of the family were in the Confederate Army.

Senator James was educated in the public schools of Bibb County and graduated from the high school of that County in 1922, and he has attended summer school at the University of Alabama. He is a farmer and a cattleman. He was elected to the State Senate, November 1954, for a term of four years. He is a member of Bethel Baptist Church.

Married: Neva, daughter of Eugene Claudius and Alice (*Eiland*) LeVert, of Sprott, January 3, 1934, at Centerville. She is the granddaughter of Eugene Verdott LeVert, of King William County, Virginia, who was a charter member of the Alabama Methodist Conference.

NINETEENTH DISTRICT

Choctaw, Clark and Washington Counties

GERALD BRADFORD, of Grove Hill, was born July 5, 1903, at Dickinson; son of T. M. and Alma M. Bradford. He is a lumber manufacturer and building supply dealer. He was a member of the State Senate during the Sparks administration and again elected for a four year term in November 1954. He is Chairman, Clarke County Board of Education; member Grove Hill Chamber of Commerce and Director, Alabama Forest Products Association.

Married: Gladys Tucker. Children: 1. Jean; 2. Perry; 3. John.

TWENTIETH DISTRICT

Marengo County

EDWARD OSWELL EDDINS, of Demopolis, was born July 27, 1904, at Demopolis. He is the son of John William Virgil and Mattie Lockard (*Seale*) Eddins, of Demopolis, the former attended the University of Alabama and served in the Confederate Army under a nephew of Jefferson Davis, was a farmer; grandson of Oswell Eddins and Marie

Eliza (*Stewart*) Eddins, of Demopolis, and of Thomas Franklin and Mary Elizabeth (*Lockard*) Seale, of Gaston.

Senator Eddins received his education in the public schools of Demopolis and entered the lumber business at an early age and became manager of the Alison Lumber Company at Bellamy, and later served as a sales manager for J. R. Thames and Company, of Birmingham, and is now in the wholesale gasoline business and also is a real estate broker and operates a cattle farm. He was a member of City Council of Demopolis from 1940 to 1944; served as a member of the House of Representatives in a special session under Governor Dixon and the regular session of 1943. He was Tax Assessor of Marengo County, 1943-1949, and elected to the State Senate in the May Primary of 1950 and re-elected November 1954, for another term. He was a Private in the U. S. Marine Corps, is a Democrat and a Baptist, an Elk and member of the Chamber of Commerce of Demopolis, serving that organization as President during 1943-1947. Married: June 7, 1931, in Demopolis, Anne Goode, daughter of Joseph Marshall and Hattie Florence (*Goode*) Eskridge, of Gastonburg. Children: 1. Martha Anne, student at Alabama Polytechnic Institute; 2. Edward Oswell, student at the University of Alabama.

TWENTY-FIRST DISTRICT

Baldwin, Escambia and Monroe Counties

RALPH LEE JONES, of Monroeville, was born July 26, 1899, at Frisco City; son of James Wiley and Mary Frances (*Hughes*) Jones, both of Butler County; the former representing Monroe County in the State Legislature, 1901 and 1911; grandson of William Henry and Martha Perkins (*Rhodes*) Jones, the former a member of Company B, 17th Alabama Infantry, C.S.A.; and of Richard S. and Eliza (*Josey*) Hughes, both of Butler County, the former also a Confederate soldier and represented Butler County in the House of Representatives in 1878.

Senator Jones attended the grammar school of Frisco City, graduated at the Monroe County High School in Monroeville, in 1914, received his A. B. degree from the University of Alabama, 1918 and his law degree in 1919. He began the practice of law at Monroeville in 1920, as a member of the firm of Barnett, Bugg, Lee and Jones. He was County Solicitor of Monroe County, 1922-1934 and State Circuit Solicitor from 1935 to 1946; elected to the State Senate, November, 1954, for a four year term. He served in the U. S. Army in World War I. He was in attendance at the Field Artillery Officers Training School at Camp Zachary Taylor, Louisville, Ky., at the end of the war. He is a Democrat, a Baptist and a member of Phi Beta Kappa Honorary Society and Pi Kappa Phi Social Fraternity.

Married: February 22, 1924, Lula, daughter of Lyston Allen and Nannie (*Williams*) Hixon, of Monroeville. Children: 1. Nan, m. John H. McMurphy, Jr., Selma; 2. Sue, m. Cedric C. Phillip, East Orange, N. J.

TWENTY-SECOND DISTRICT

Wilcox County

ROLAND COOPER, of Camden, was born August 13, 1913, at Robertsdale. He is the son of Mr. and Mrs. W. R. Cooper, of that place. He is an automobile dealer and cattle farmer. He was Mayor of Camden, 1948-1954; Delegate Democratic National Convention 1952. He is a Methodist, Mason, Shriner, and member of the Camden Exchange Club. He was born and reared on a farm in Baldwin County, worked with State Highway Department, 1935-1939; moved to Camden December, 1935, operated service station 1939-1947, secured Chrysler-Plymouth dealership in December, 1945, and operated since that time; operated cattle farm since 1950. He was elected in November, 1954, to the State Senate for a four year term.

Married: Stella Handly, and has three children.

TWENTY-THIRD DISTRICT

Dale and Geneva Counties

NEIL METCALF, of Geneva, was born November 10, 1921, at Hartford, in Geneva County, son of Ramsey L. and Jimmie M. Metcalf. He was educated at the Hartford city schools, graduated at Geneva County High School, and took his B. S. degree at the University of Alabama in Business Administration in 1943, and his LL.B degree in 1948. He took graduate study in public law at the University of Texas in 1948-1949. He served in the U. S. Army from 1943, to his discharge as a Captain in November, 1946. He served thirty months overseas on the staff of Gen. Douglas MacArthur as Psychological Warfare Officer. He was recalled to active duty in November 1950, and served fifteen months in the Korean action on the staff of Generals MacArthur and Ridgeway. At the present time he is Assistant Chief of Staff of the 31st Dixie Division of the Alabama National Guard. He is a Democrat, was elected Executive Committeeman of the Junior Bar Association in August, 1948. In 1949, he was appointed Assistant Attorney General of Alabama, and Assistant Securities Commissioner. Since February, 1952, he has been in the private practice in Geneva and was elected to the State Senate, November, 1954. He is the President of the Geneva Chapter of the Young Democratic Club. He is a member of the Pi Kappa Alpha College Fraternity and the Phi Alpha Delta Legal Fraternity. He is a Baptist, member of the Woodmen of the World, Elks, American Legion, and Veterans of Foreign Wars.

He is not married.

TWENTY-FOURTH DISTRICT

Barbour County

GEORGE E. LEE, of Eufaula. (No data supplied for sketch.)

TWENTY-FIFTH DISTRICT

Coffee, Crenshaw and Pike Counties

BEN REEVES, of Troy. (No data supplied for sketch.)

TWENTY-SIXTH DISTRICT

Bullock and Macon Counties

SAMUEL MARTIN ENGELHARDT, JR., of Shorter, was born in Montgomery, March 21, 1912, is the son of Samuel Martin and Annie Floyd (*Pinkston*) Engelhardt, now residing in Montgomery and holds the position of City Treasurer; grandson of Samuel and Elizabeth (*Jones*) Englehardt, of Montgomery, and of James Conyers and Harriet (*Tuttle*) Pinkston, of Shorter.

Senator Engelhardt received his early education in Montgomery and Shorter, later attending school in Chattanooga, Tenn. He graduated at Washington and Lee University, Virginia. His profession is that of farmer, merchant and ginner. He was elected to the Alabama Legislature in 1950, for a term of four years and to the State Senate in 1954, for a four year term. He is a Democrat, a Baptist and a member of the Sigma Alpha Epsilon social fraternity. Married: In the Camden Associate Reform Presbyterian Church, Camden, Ala., September 5, 1935, Sara Miller, daughter of John Miller and Sara (*Miller*) Bonner, of Camden. Children: 1. Samuel Martin; 2. Miller Bonner; 3. Sara Marlow; 4. Harriet Brice.

TWENTY-SEVENTH DISTRICT

Lee and Russell Counties

JOSEPH W. SMITH, of Phenix City, was born February 12, 1917, at Girard. He is the son of E. C. and Essie B. Smith. He is a lawyer and member of the Phenix City Lions Club. He was elected to the State Senate, November, 1954, for a term of four years.

Married: Lenora West Coghlan. Children: 1. Sydney Bowen; 2. Lenora West; 3. Joseph W., Jr.

TWENTY-EIGHTH DISTRICT

Montgomery County

VAUGHAN HILL ROBISON, of Montgomery, was born in that city March 17, 1918; son of Elbert Vaughan and Laura Croom (*Hill*) Robison, formerly of Wetumpka, who later resided in Montgomery and the latter of Montgomery; grandson of Horatio Allen and Mary Frances (*Adams*) Robison, of Wetumpka and Luther Leonidas and Laura Sarah (*Croom*) Hill, of Montgomery.

Senator Robison attended the Decatur Street Grammar School, the Baldwin Junior High School and the Sidney Lanier High School, of Montgomery. He graduated at the University of Alabama, with the A.B. degree in May 1936 and in the University Law School May 1938. He entered upon the practice of his profession in Montgomery the same year and in 1951 was elected to the State Senate; re-elected 1954. He rose from Private to a Captaincy in the Artillery in the European theatre during World War II, having served from September 1941 through December 1946. He is a Democrat, a Presbyterian, a Mason, Shriner, Pythian, Elk and a member of the American Legion and V. F. W. Married: February 23, 1952, in Montgomery, Elizabeth Crommelin, daughter of William Kelly and Elizabeth Dandridge (*Crommelin*) Nicrosi.

TWENTY-NINTH DISTRICT

Cherokee and DeKalb Counties

MORRIS H. MOSES, of Fyffe, was born February 17, 1910, at Hamilton, Marion County, son of W. S. and Adaline (*Burleson*) Moses, of Marion County; grandson of Ben Moses and A. H. Burleson.

Senator Moses is a graduate of Hamilton Secondary Agricultural School, and received his B. S. degree at Alabama Polytechnic Institute in Agricultural Education. He was granted an M. S. degree in 1948. He has taught at the Fyffe High School since July 1935. He was elected to the State Senate in November, 1954, for a term of four years. He served in the Pacific Area in World War II, as an Armed Guard Commander. He is a Democrat, a Baptist and a Mason.

Married: Azalia, daughter of Luther W. and Caroline Painter, of Crossville.

THIRTIETH DISTRICT

Dallas County

WALTER COATS GIVHAN, of Safford, was born May 7, 1902, in Perry County. He is the son of Walter Pope and Betty (*Coats*) Givhan, of Dallas County; grandson of Anderson Holmes and (*Pope*) Givhan, of Perry County, the former a Confederate soldier, a private in Co. F, 3rd Alabama Regiment, and of Edward and Brandon (*McCorkle*) Coats, of McKinley, Marengo County.

Senator Givhan was educated in the public schools of Marengo County and in the Linden High School. He attended North Carolina College, 1918-1921 and graduated with the degree of B.S. He is a planter and business man and was connected with the road machinery business and highway maintenance department for a number of years; Director of Planters & Merchants Bank, Uniontown, member of State Board of Directors of the Alabama State Farm Bureau Federation for 12 years, and

still serving. President of Dallas County Farm Bureau for 13 years, and still serving. Member of the Board of Directors of Selma & Dallas County Chamber of Commerce, Member of Board of Directors of Southern Farm Bureau Life Insurance Company, Jackson, Mississippi, member of Kiwanis Club of Selma. He was elected to the Legislature for four years in 1930 and again in 1942, and reelected in 1946 and in 1950 and elected to the State Senate in November 1954 for a four year term. He is a member of the Sigma Nu College Fraternity, a Democrat, a Methodist and a Mason.

Married: August 31, 1932, at Greenville, Mae C. Cheatham, daughter of Samuel Houston and (Boutwell) Cheatham, of Butler County. Children: Walter Houston and Samuel Pope.

THIRTY-FIRST DISTRICT

Colbert, Franklin and Marion Counties

BERRY LYNCHMORE CANTRELL, of Tuscumbia. (No data supplied for sketch.)

THIRTY-SECOND DISTRICT

Greene and Hale Counties

JAMES SAMUEL COLEMAN, Jr., of Eutaw, was born June 8, 1906, at Mobile, son of James Samuel and Mary Belle (Peteet) Coleman, of Hale County, the former Editor of the Greene County Democrat for thirty-seven years; grandson of Thomas Wilkes and Frances (Wilson) Coleman, of Eutaw, and of James Monroe and Mary (McConnell) Peteet, of York.

Senator Coleman was educated in the public schools at Eutaw, graduated from Marion Institute, U. S. Naval Academy, Annapolis, and is a graduate of the law school of the University of Alabama. He began the practice of law in 1934 and was elected to the State Senate, November 1954, for a four year term. He served as Lieutenant-Commander, U. S. Naval Reserve, on active duty from June 10, 1942 to December 10, 1945. He is a Democrat, and member of the Presbyterian Church.

Married: Sept. 17, 1933, at Birmingham, Eleanor Ruth, daughter of Lawrence Harvey and Eula (Leavell) Montgomery, of Eutaw. Children: 1. James Samuel, III.

THIRTY-THIRD DISTRICT

Mobile County

GARET VAN ANTWERP, III, of Spring Hill, was born June 26, 1914, at that place. He is the son of Garet and Frances (Lesesne) Van

Antwerp, grandson of Garet and Catherine (*Lain*) Van Antwerp, of Mobile, the former born in New York, moved to Mobile in 1856 and served in the Confederate States Army, and of Charles Albert and Rosalie (*Marquis*) Lesesne, of Mobile; great-great-grandson of Thomas Cooper, who was born in 1759, in Westminster, England, a graduate of the University College, in England in 1779, came to the United States in 1794 and settled in Pennsylvania, and long time connected with the University of South Carolina as Professor of Chemistry.

Senator Van Antwerp attended Spring Hill schools, a graduate of Murphy High School, Spring Hill College, 1934 and the University of Alabama, 1940, where he received the degree of LL.B and has practiced law since that time. He served in the United States Navy as a Lieutenant from January 1942 to November 1945. He was elected to the State Senate, November 1954, for a four years term. He is a Democrat and a member of St. Paul's Episcopal Church, Spring Hill. He is a member of American Veterans of World War II, American Legion and Veterans of Foreign Wars.

Married: May 14, 1942, Mary Elizabeth, daughter of Harry Torrey and Rosalia (*Navarro*) Pillans, of Mobile; granddaughter of Harry Pillans, Sr., who served in the Confederate Army and who was a relative of Alabama's original Territorial Judge Harry Toulmin. Children: 1. Garet, IV, 2. Mary Alden.

THIRTY-FOURTH DISTRICT

Clay, Cleburne and Coosa Counties

ASA STATEN TATE, of Goodwater, was born July 16, 1901, at Ashland, Clay County, son of Aaron Borden and Mary Lavonia (*Campbell*) Tate, of Clay County; grandson of H. H. (*Doch*) and Frances M. (*Hobbs*) Tate, of Chandler Springs, the former a Confederate soldier, and of Dr. William Alexander and Sallie Penelope (*Griffin*) Campbell, of Pyriton.

Senator Tate attended Pyriton grammar school and graduated from Clay County High School and at the Jacksonville State Normal School, 1924. He taught school two years in St. Clair County and then entered business as a farmer and implement dealer. He was elected to the State Senate in November, 1954, for a four year term. He is a Democrat, a member of the Church of Christ, a Mason, Shriner and member of the Rotary Club and Chamber of Commerce of Goodwater.

Married: July 23, 1948, at Clayton, Nell, daughter of Guy Pierce and Lucinda Warren (*Smart*) Kennedy, of Clayton. Children: 1. Asa, Jr.

THIRTY-FIFTH DISTRICT

Henry and Houston Counties

RICHMOND McDAVID FLOWERS, of Dothan, was born November 11, 1918, at that place, son of John Jefferson and Ila (*McDavid*) Flowers, the former of Butler County, a graduate of A.P.I., in 1900, when he moved to Dothan, the latter of Escambia, Florida; grandson of James Drury and Ila (*McDavid*) Flowers, the former served in the C.S.A., captured at the Battle of Nashville, and of John and Georgiana (*Davis*) McDavid, of Escambia Florida.

Senator Flowers graduated at the Dothan High School, attended Auburn 1936-39, University of Alabama, 1939-41, and took his law degree at the University on November 8, 1948. He was elected to the State Senate, November, 1954. He served as Captain in the Medical Department of the Army from November 7, 1942 to April 26, 1946. He is a Democrat, a Methodist and a Mason.

Married: April 29, 1946, in Chattanooga, Tenn., Mary Katherine, daughter of John Henry and Mattie (*Moran*) Russell, of that place. Children: 1. Richmond McDavid, Jr.; 2. Jefferson Hampton.

R O S T E R

OF THE

HOUSE OF REPRESENTATIVES
OF ALABAMA

1955

OFFICERS

RANKIN FITE, Speaker, Hamilton
 GEORGE C. HAWKINS, Speaker Pro Tem, Gadsden
 R. T. GOODWYN, JR., Clerk, Montgomery
 OAKLEY W. MELTON, JR., Assist't Clerk, Montgomery
 RICHARD C. BELSER, Reading Clerk, Montgomery

MEMBERS OF THE HOUSE

Autauga:

E. A. (Bud) Grouby..... Prattville

Baldwin:

L. W. Brannan, Jr..... Foley

Barbour—Place No. 1:

Sim A. Thomas..... Eufaula

Place No. 2:		
McDowell Lee	Clio
Bibb:		
Virgis M. Ashworth	Centreville
Blount:		
Lowell Gregory	Oneonta
Bullock—Place No. 1:		
M. B. McLendon	Union Springs
Place No. 2:		
J. A. Crook	Union Springs
Butler—Place No. 1:		
A. L. Killough	Honoraville
Place No. 2:		
H. B. Taylor	P. O. Box 278, Georgiana
Calhoun—Place No. 1:		
Woodrow Albea	Anniston Natl. Bank Bldg., Anniston
Place No. 2:		
Howard L. Bagley	625 Keith Ave., Anniston
Chambers—Place No. 1:		
Roy W. McClendon	Shawmut
Place No. 2:		
Robert R. Hunt	Box 207, Fairfax
Cherokee:		
J. B. Burkhalter	Centre
Chilton:		
Francis W. Speaks	P. O. Box 535, Clanton
Choctaw:		
Robert Locke	Butler
Clarke—Place No. 1:		
Marion Bradford	Dickinson
Place No. 2:		
Emory McNider	Coffeeville
Clay:		
Charles (Pete) Mathews	Ashland
Cleburne:		
J. H. Pirkle	Heflin
Coffee:		
Jackson W. Stokes	Elba
Colbert:		
Harry J. (Jack) Huddleston	Box 187, Sheffield
Conecuh:		
Robert G. Kendall, Jr.	Evergreen
Coosa:		
Charles R. Franklin	Goodwater
Covington:		
Clyde M. Love	Box 481, Florala
Crenshaw:		
V. S. Summerlin	Luverne

Cullman:

Bryce C. Davis Box 499, Cullman

Dale:

Henry B. Steagall, II Box 226, Ozark

Dallas—Place No. 1:

William P. Molette Orrville

Place No. 2:

Frank Hardy Route 6, Selma

Place No. 3:

B. V. Hain Box 155, Selma

DeKalb:

F. L. (Hello) Ferrell Mentone

Elmore—Place No. 1:

Carol Jack Law Box 1, Wetumpka

Place No. 2:

Hardaway Johnson Eclectic

Escambia:

Malcolm Edwards E. Brewton

Etowah—Place No. 1:

George C. Hawkins 752 Forrest Ave., Gadsden

Place No. 2:

E. K. Hanby 223 Ridgeway Avenue, Gadsden

Fayette:

James A. Branyon, II Fayette

Franklin:

W. E. Oden Russellville

Geneva:

Roland R. Faulk Samson

Greene:

W. L. Martin, Jr. Eutaw

Hale—Place No. 1:

Reginald Richardson Greensboro

Place No. 2:

Charles H. Ramey Akron

Henry—Place No. 1:

Emory R. (Em) Solomon Headland

Place No. 2:

G. B. Mathison, Sr. Abbeville

Houston:

R. J. (Bob) Stembridge 321 E. Main Street, Dothan

Jackson—Place No. 1:

Leroy D. Gist Hollywood

Place No. 2:

Joe Money Route 3, Scottsboro

Jefferson:

J. K. (Jess) Edwards Brighton

Hugh Kaul 1605 1st National Bldg., Birmingham

Rufus M. Lackey 712 1st Natl. Bldg., Birmingham

J. Paul Meeks.....	424 Brown Marx Bldg., Birmingham
Charles Nice, Jr.....	210 Frank Nelson Bldg., Birmingham
Walter Emmett Perry, Jr.....	730 Frank Nelson Bldg., Birmingham
Paschal P. "Pat" Vacca.....	733 Frank Nelson Bldg., Birmingham
Lamar:	
Jesse Brown.....	Box 305, Vernon
Lauderdale—Place No. 1:	
Robert H. Broadfoot.....	302 West Alabama, Florence
Place No. 2:	
E. B. Haltom, Jr.....	Box 532, Florence
Lawrence:	
W. J. Lee, Jr.....	Town Creek
Lee—Place No. 1:	
Roberts H. Brown.....	Box 48, Opelika
Place No. 2:	
D. W. Ward.....	Box 689, Opelika
Limestone:	
James M. Dement.....	Route 1, Athens
Lowndes—Place No. 1:	
Robert S. Dickson, Jr.....	Lowndesboro
Place No. 2:	
A. J. Brooks.....	Ft. Deposit
Macon:	
J. J. Rodgers.....	P. O. Box 538, Tuskegee
Madison—Place No. 1:	
N. L. (Luke) Reynolds.....	1413 California Street, Huntsville
Place No. 2:	
Roscoe Roberts, Jr.....	4 West Side Square, Huntsville
Marengo—Place No. 1:	
Jack B. Kirkham.....	RFD, Myrtlewood
Place No. 2:	
Cephus R. Holliman.....	Linden
Marion:	
Rankin Fite.....	Box 157, Hamilton
Marshall:	
Garnett Cox.....	Union Grove
Mobile—Place No. 1:	
Michael Thomas Murphy.....	612 First National Bank Bldg., Mobile
Place No. 2:	
John M. Tyson.....	1600 Government St., Mobile
Place No. 3:	
Otto E. Simon.....	608 Van Antwerp Bldg., Mobile
Monroe:	
N. S. (Nick) Hare.....	Monroeville
Montgomery—Place No. 1:	
Joe M. Dawkins.....	800 Commerce Bldg., Montgomery
Place No. 2:	
O. J. (Joe) Goodwyn.....	4169 Goode St., Montgomery

Place No. 3:	H. James Hall	Route 4, Montgomery
Place No. 4:	Wilbur B. Nolen, Jr.	Box 1525, Montgomery
Morgan—Place No. 1:	Albert P. Brewer	Box 1487, Decatur
Place No. 2:	Bob Gilchrist	Bethel Road, Hartselle
Perry—Place No. 1:	Judson C. Locke, Sr.	Marion
Place No. 2:	W. L. DeSear	Uniontown
Pickens:	Ralph Windle	Carrollton
Pike—Place No. 1:	L. Gardner Bassett	206 Orange Street, Troy
Place No. 2:	A. L. (Pat) Boyd	Box 454, Troy
Randolph:	J. M. (Jimmie) Jenkins	Box 384, Roanoke
Russell—Place No. 1:	Homer W. Cornett	Box 88, Phenix City
Place No. 2:	J. W. Brassell	Phenix City
St. Clair:	George W. Hodges, Jr.	Box 295, Ashville
Shelby:	Karl C. Harrison	Columbiana
Sumter—Place No. 1:	Jesse E. Harvey	Cuba
Place No. 2:	Ira D. Pruitt	Livingston
Talladega—Place No. 1:	L. N. Payne	Box 4, Talladega
Place No. 2:	C. W. (Charlie) McKay, Jr.	Box 128, Sylacauga
Tallapoosa—Place No. 1:	Charles Adams	Alexander City
Place No. 2:	J. T. (Tom) Johnson	Rt. 1, Notasulga
Tuscaloosa—Place No. 1:	A. K. (Temo) Callahan	909 First Natl. Bank Bldg., Tuscaloosa
Place No. 2:	Ryan deGraffenried	Tuscaloosa
Walker County—Place No. 1:	Alonzo Shumate	Box 63, Jasper
Place No. 2:	T. K. Selman	Jasper

Washington:

J. Emmett Wood Milry

Wilcox—Place No. 1:

Sam C. Nettles, Jr. Arlington

Place No. 2:

Gregory Oakley Pine Apple

Winston:

J. H. (Jack) Kelly Haleyville

STANDING COMMITTEES OF THE HOUSE OF REPRESENTATIVES OF ALABAMA

1955

RULES

Fite, Chairman; Hawkins, Vice-Chairman; Albea, Brassell, Brown (Lamar), Burkhalter, Callahan, Gregory, Kelly, Mathison, Nice, Nolen, Oden, Speaks, Tyson.

JUDICIARY

Brassell, Chairman; Callahan, Vice-Chairman; Brown (Lee), Goodwyn, Hanby, Hare, Harrison, Hodges, Huddleston, Mathews, Murphy, Selman, Speaks, Steagall, Vacca.

WAYS AND MEANS

Hawkins, Chairman; Dawkins, Vice-Chairman; Branyon, Brown (Lamar), Davis, deGraffenried, Dement, Lee (Barbour), Mathews, Martin, Meeks, Ramey, Simon, Stembridge, Ward.

CONSTITUTION AND ELECTIONS

Branyon, Chairman; Burkhalter, Vice-Chairman; Cox, Davis, Ferrell, Franklin, Gregory, Hare, Kendall, Law, Lee (Lawrence), Oden, Pirkle, Ramey, Shumate.

EDUCATION

Summerlin, Chairman; Nolen, Vice-Chairman; Dement, Edwards (Escambia), Gist, Hall, Harvey, Hunt, Law, Locke (Perry), Pruitt, Richardson, Roberts, Solomon, Taylor.

PUBLIC WELFARE

Kelly, Chairman; Adams, Vice-Chairman; Bagley, Dickson, Faulk, Gilchrist, Gist, Haltom, Huddleston, Hunt, Johnson (Elmore), Love, Money, Steagall, Thomas.

HEALTH

Lackey, Chairman; Thomas, Vice-Chairman; Boyd, Brewer, Cornett, DeSear, Edwards (Escambia), Edwards (Jefferson), Hain, Johnson (Elmore), Locke (Perry), McClendon, McNider, Roberts, Stokes.

BUSINESS AND LABOR

Oden, Chairman; Mathison, Vice-Chairman; Albea, Brewer, Hanby, Locke (Choctaw), McKay, Martin, Nettles, Nice, Payne, Reynolds, Richardson, Stembridge, Stokes.

TRANSPORTATION

Brown (Lee), Chairman; Meeks, Vice-Chairman; Boyd, Bradford, Crook, Ferrell, Goodwyn, Haltom, Hardy, Johnson (Tallapoosa), Money, Oakley, Perry, Selman, Taylor.

AGRICULTURE

Solomon, Chairman; Lee (Barbour), Vice-Chairman; Bagley, Broadfoot, Brooks, Gilchrist, Hall, Harvey, Kendall, Lee (Lawrence), Love, Pirkle, Reynolds, Rogers, Windle.

CONSERVATION

Wood, Chairman; Davis, Vice-Chairman; Bassett, Brannan, Broadfoot, Brooks, Edwards (Jefferson), Johnson (Tallapoosa), Kaul, Kirkham, Lackey, McLendon, Simon, Summerlin, Windle.

LOCAL GOVERNMENT

Adams, Chairman; Vacca, Vice-Chairman; Brannan, Dawkins, deGraffenried, Franklin, Grouby, Harrison, Hodges, Jenkins, Kaul, Locke (Choctaw), McLendon, McKay, Tyson.

STATE ADMINISTRATION

Grouby, Chairman; Payne, Vice-Chairman; Ashworth, Bradford, Cox, Hardy, Holliman, Jenkins, Killough, McNider, Oakley, Rogers, Shumate, Ward, Wood.

LOCAL LEGISLATION NO. 1

Murphy, Chairman; Bassett, Vice-Chairman; Ashworth, Cornett, Crook, DeSear, Dickson, Faulk, Gregory, Holliman, Killough, McClendon, Molette, Nettles, Pruitt.

LOCAL LEGISLATION NO. 2

Meeks, Chairman; Lackey, Vice-Chairman; Edwards, Kaul, Nice, Perry, Vacca.

SKETCHES OF REPRESENTATIVES

AUTAUGA COUNTY

EDWARD ARTHUR GROUBY, of Prattville, was born September 20, 1902, at Abbeville, Henry County, Ala. He is the son of Augustus Underwood and Virginia Elizabeth (*Skipper*) Grouby, of Blakely, Ga., later removed to Alabama and published the Abbeville News for forty years, also served as City Clerk and Treasurer of Abbeville for four years; grandson of Edward Henry and Emelia (*Helms*) Grouby, and of Arthur M. and Elizabeth (*Gamble*) Skipper, all of Abbeville. The maternal grandfather came from South Carolina, and settled in Henry County where he engaged in farming and the stock business, serving in the Confederate Army during the War Between the States. The paternal grandfather was born in Montgomery, February 16, 1834, settled in Blakely, Ga., and established a newspaper known as "The Early County News." In later years he moved to Columbia, Ala., and from there to Abbeville, where he published a weekly newspaper.

Representative Grouby's early education was received at the Southeast Alabama Agricultural School, at Abbeville, and later he attended Massey's Business College in Montgomery. He was a merchant and railway express agent at Prattville and a member of the Prattville City Council, 1942--48. From October, 1948 to the present time he has been Chairman of the Prattville Water Works Board. He was elected to the House of Representatives in 1950, for a four year term, re-elected 1954. He is a Democrat, Baptist, having served as Sunday School Superintendent for six years and at the present time is Chairman of the Board of Deacons. He is also a member of the Woodmen of the World, Master Mason and President of the Prattville Lions Club. Married: At Columbia, Ala., July 22, 1926, Rose, daughter of J. M. and Elizabeth (*Ethridge*) Saunders, of Henry County. Her grandfathers on both sides served in the War Between the States. Children: 1. Edward A.; 2. Betty; 3. Diane.

BALDWIN COUNTY

LOUIE WESLEY BRANNAN, of Foley, was born June 4, 1904, at Grand Bay. He is the son of Lewis Webster and Annie (*North*) Brannan, the former of Lucedale, Mississip; grandson of Thomas and Mary Janet Brannan, and of Samuel and Mary North of Carbondale, Illinois. He received his education at the University Military School, Mobile; Vanderbilt University, A.B., and LL.B. degree at the University of Alabama. He practiced law in Mobile for three years; City Council, Foley, Ala., 1944-48, 1948-52; and was elected to the House of Representatives from Baldwin County in 1946, 1950 and 1954. He is a Democrat, a Baptist and a Mason.

Married: At Foley, August 14, 1931, Mary Katherine, daughter of Ollie Foster and Mary King. Children: 1. Annie Sue.

BARBOUR COUNTY

SIM A. THOMAS, of Eufaula, was born at Nixburg, Coosa County; son of Mr. and Mrs. Sim Thomas, Sr., of that place. He is a retail druggist. He served in the House of Representatives as a Representative from Barbour County for the term 1947-51, 1951-55 and re-elected for the 1955-59 term. He has served two terms on the City Council of Eufaula and is a member of the Rotary Club and Commercial Club and is a Mason and a Shriner. He married Mary Kate Calton, and they have one child, Virginia.

McDOWELL LEE, of Clio, was born February 12, 1925, at Clayton; son of Mrs. Huey R. Lee. He is a farmer and Mayor of Clio. He was elected to the Legislature as a Representative of Barbour County for the 1955-59 term. He served in the U. S. Navy during World War II, and Special Agent of F.B.I. during 1951 and 1952. He is a member of the Lions Club, Veterans of Foreign Wars, Farm Bureau, Alabama Cattle-men's Association and is a Presbyterian. He married Virginia Gillespie. Children: 1. Charles McDowell, Jr., 2. Byron Gillespie; 3. Margaret Ann; 4. Edwin Kenneth.

BIBB COUNTY

VIRGIS MARION ASHWORTH, of Centreville, was born November 25, 1911, at Herrin, Williamson County, Illinois; son of Amos Asbury and Mary (*Jones*) Ashworth, the former of West Blocton and the latter of Herrin, Ill.; grandson of Bud and Charity (*Wood*) Ashworth, of West Blocton, and of Willis Jones, of Herrin, Ill. The Ashworths came to Alabama from Georgia before the War Between the States and settled in Bibb County.

Representative Ashworth was graduated at the West Blocton local school and attended the University of Alabama and Birmingham School of Law. He began the practice in 1937 and was special agent for the F.B.I. at one time, County Solicitor for Bibb County for three years; a member of the Bibb County Democratic Executive Committee and elected to the Legislature as a Representative from Bibb County in November, 1954, for the 1955-59 term. He is a Baptist and a member of the Centreville Kiwanis Club and of the Centreville Business Men's Club.

Married: December 26, 1945, at Montgomery, Sue Dean, daughter of E. W. and Mary (*Stewart*) Pierson, of Centreville. Children: 1. Mary Dean.

BLOUNT COUNTY

LOWELL GREGORY, of Oneonta. (No data supplied for sketch.)

BULLOCK COUNTY

M. B. McLENDON, of Union Springs, was born May 21, 1921, at Omega, Bullock County; son of Mr. and Mrs. W. B. McLendon, of that place. He studied Business Administration at Alabama Polytechnic Institute, Auburn, and is owner and operator of McLendon Motor Freight Service. He is a veteran of World War II, and was elected to the Legislature as a Representative from Bullock County for the 1955-59 term. He is a member of the Merchants and Businessmen's Association, Lions Club, Auburn Alumni Association and Auburn Educational Foundation. He married Doris Stough and has one child, Frances Ann.

J. A. CROOK, of Union Springs, was born February 24, 1906, at Hurtsboro, Russell County; son of John Allen and Queenelle (*Tucker*) Crook. He is Vice-President and Director of the First National Bank of Union Springs; member Union Springs City Council, 1932-1944; elected to House of Representatives, 1950 and served in special sessions that year; elected to regular term 1950 and served in regular sessions 1951 and 1953; re-elected 1954, for the 1955-59 term. He is at present Chairman Bullock County Democratic Executive Committee. He is a Methodist, Mason and Knight of Pythias and member of the Bullock County Recreation Board and State Director, Alabama Tuberculosis Association.

Married: Caroline Joy McDowell, of Eufaula. Children: 1. John Allen; 2. Charlie McDowell; 3. Caroline Joy.

BUTLER COUNTY

ARTHUR LLOYD KILLOUGH, of Honoraville, was born December 19, 1905, in Butler County; son of Lloyd Alexander and Ida (*Barrett*) Killough, of Honoraville; grandson of William O. and Ella (*Zeigler*) Killough, and of Anderson and Frances (*Routon*) Barrett, all of Butler County. The Killough family was from North Carolina and settled first in Lowndes County. The Barrett family are English people who came to Virginia and subsequently moved to Crenshaw, in Alabama.

Representative Killough was educated at Pigeon Creek School and graduated from the Butler County High School in 1923. He attended State Normal School, at Troy, and graduated from the Alabama Polytechnic Institute, Auburn. He taught in the Cherokee County High School, at Centre for one term, then came back to Butler County and began farming operations which he has continued since that time. He was a member of the R.O.T.C. at Alabama Polytechnic Institute. He was elected to the Legislature in November 1954, as a Representative from Butler County, for the 1955-59 term. He is a Democrat and member of the Board of Deacons of the Damascus Baptist Church, Butler County, and is a Mason.

Married: November 28, 1929, at Honoraville, Edna Lerline, daughter of Eugene and Glennie (*Mancil*) Phelps, of Honoraville; granddaughter of David Terrell and Mary Jane (*Whiddon*) Phelps. The great-grandfather of David Phelps was an Iriquois Indian. Children: 1. Ida Glynn, m. William Ashley McQueen, III, Honoraville; 2. William Graham, II, m. Kay Hathaway; 3. Arthur Lloyd, Jr.

HARRY OLIVER TAYLOR, of Georgia, was born September 1, 1903, at that place and is the son of Harry Oliver and Janie (*Knox*) Taylor, also of Georgiana; grandson of Dunklin Bonner and Bessie (*Oliver*) Taylor, of Greenville, the former a Captain in the Confederate Army, and of William Henry and Myra (*Whatley*) Knox, of Eufaula and Georgiana.

Representative Taylor graduated at the Georgiana High School and has been a merchant for twenty years. He was elected to the House of Representatives in 1950, for a term of four years; re-elected 1954. He is a Methodist and a Mason. Married: April 21, 1925, in Georgiana, Willene, daughter of Mr. and Mrs. W. B. Perry, of that place. Children: 1. Joyce, a graduate of Huntingdon College, and has taught school for one year at Fort Walton, Florida.

CALHOUN COUNTY

WOODROW ALBEA, of Anniston, was born May 6, 1918, at Talladega; son of Emmette Raymond and Lula Elizabeth (*Limbaugh*) Albea, the former of Floyd County, Ga., the latter of Talladega; grandson of Samuel Burgess and Eliza (*Abrams*) Albea, of Cave Springs, Ga., the former a Confederate soldier, and of James and Martha (*Tolbert*) Limbaugh, of Talladega, the former also a Confederate soldier.

Representative Albea was educated at the schools at Ashby, Munford, Sunny South, LeRoy, Safford, Orrville, Perry County High School, at Marion. He is a graduate of the Jacksonville State Teachers College at Jacksonville, and received his LL.B degree at the University of Alabama in 1950. He entered the practice of law at Anniston in January of that year. He was City Recorder of Anniston, January 1951 to January 1952; Area Director of Rent Control, Anniston, January 1952 to April 1952; Deputy Circuit Court Solicitor, Calhoun County, April 1952 to August 15, 1953; elected to the Legislature as a Representative from Calhoun County, in 1954, for the 1955-59 term. He served in the Army Air Corps from March 23, 1941 to September 20, 1945. He is a Democrat, Baptist, Mason, Woodman of the World.

Married: August 30, 1952, at Collinsville, Joy, daughter of T. C. and Susie Mae (*Gallman*) Cunningham, of that place.

HOWARD LOCHLIN BAGLEY, of Anniston, was born May 16, 1910, at that place; son of James Milton and Sallie Aleeta (*Wade*) Bagley, of Anniston; grandson of William M. and Amanda (*Anderson*) Bagley, who

lived at White Plains and Coldwater, in Calhoun County, the former a Confederate soldier, and of James Monroe and Julia (*Trammel*) Wade, of Rome, Georgia.

Representative Bagley was educated in the public schools of Calhoun County. He has been a retail merchant since 1935 and likewise in the real estate business since 1940. He was elected to the Legislature as a Representative from Calhoun County, in 1954, for the 1955-59 term. He is a Democrat, a Baptist, a Master Mason, and member of the Knights Templar and of Zamora Temple of the Shrine, Birmingham.

Married: May 9, 1931, at Cedartown, Ga., Cora Lee, daughter of John Lawrence and Sallie (*Nelson*) Peek, of Anniston. The Peek family are Dutch and came to the United States and settled in Virginia during the 1860's. Children: 1. Charlotte Jeanette, m. Raymond Coke Watson, Jr., Anniston; 2. Thelma Jean, Anniston.

CHAMBERS COUNTY

ROY W. McCLENDON, of Shawmut, was born May 16, 1900, at LaFayette; son of Marvin Wise and Eula (*Talbot*) McClendon. He is a druggist, owner of the Shawmut Drug Company. He served in the Legislature 1951-55 and re-elected for the 1955-59 term. He is a member of the Lions Club, Hexagon Club, a Mason and a Methodist. He married Ruth Tatum and has two children, Joyce and Roy, Jr.

ROBERT RESPRESS HUNT, of Fairfax, was born Sept. 23, 1884, near Marvyn, Lee County; son of Thomas H. and Emaline C. (*Jones*) Hunt, of Lee County; grandson of Joseph L. and Martha (*Patterson*) Hunt, the former killed in the War Between the States. His grandfather Speer was also killed in the War Between the States.

Representative Hunt was educated in the Chambers County public schools, graduated at the Alabama Polytechnic Institute, at Auburn, taking his B.S. degree in 1926, and his M.S. in 1942. He began teaching in Chambers County in 1907, and since that time has taught in Randolph, Tallapoosa, Clay, Talladega, Lee, Washington, Shelby and is now teaching at Valley High School at Fairfax, where he has been since 1940. He was elected to the Legislature as a Representative from Chambers County, in November 1954, for the 1955-59 term. He is a Democrat, Baptist and a Mason.

Married: June 28, 1911, at Penton, Chambers County, Earlie Lee, daughter of T. O. and Mattie (*Adams*) Jimmerson, of that place. Children: 1. Martha Emaline, m. James L. Graham, Sheffield; 2. Robert Thomas, Montgomery; 3. Richard Harold, deceased.

CHEROKEE COUNTY

JAMES BRUNSON BURKHALTER, of Centre, was born September 17, 1907, at Leesburg, Cherokee County, and is the son of George Washington and Lula Isabella (*Wood*) Burkhalter, the former a native of Dade County, Ga., the latter of Cherokee County, Ala.; grandson of Jim and Mary Elizabeth (*Clinton*) Wood, also of Cherokee County.

Representative Burkhalter was educated at the Gaylesville High School and become an automobile dealer and farmer, locating in Centre in 1941. He was elected to the House of Representatives of the Alabama Legislature for a term of four years, 1951-55; re-elected for 1955-59 term. He is a Democrat and a Methodist. Married: September 11, 1932, at the Methodist Parsonage, Gaylesville, Perlle Bell, daughter of Horace Edmund and Lillie Estelle (*Cothran*) Arnold, of Centre. Children: 1. Jean Arnold.

CHILTON COUNTY

FRANCIS W. SPEAKS, of Clanton, was born February 13, 1923, at LeGrange, Georgia; son of Mr. and Mrs. Luther A. Speaks. Representative Speaks is a lawyer and member of the Junior Chamber of Commerce, Lions Club and American Legion. He was elected to the Legislature as a Representative from Chilton County, in 1954, for the 1955-59 term. He married Sallie Dodd Gowan and has two children, Susan Leah and Francis W., Jr.

CHOCTAW COUNTY

ROBERT LOCKE, of Butler, was born September 8, 1895, at Collomburg, Choctaw County; son of Benjamin McCulloch and Martha (*Rogers*) Locke, the former of Pierces Springs, Miss., the latter of Choctaw County; grandson of Jesse Culp and Margaret (*Davis*) Locke, and of Zack and Martha (*Elliott*) Rogers, all of Choctaw County.

Representative Locke was graduated at the Choctaw County High School. He is an automobile dealer and independent oil producer and has been in business in Choctaw County since 1924. He served as Sheriff of Choctaw County, 1923-27, 1931-35 and 1939-43 and was the 1931 President of the Alabama Sheriff's Association. He was State Senator of the 19th Senatorial District, 1951-55, and elected to the House of Representatives for the 1955-59 term. He has been Mayor of Butler since 1945. He was a Corporal in Company B, 304th Ammunition Train, Heavy Artillery, 79th Division, 1917-18. He is a Baptist, a Mason and a Shriner and member of the American Legion 40 et 8 and the Civitan Club.

Married: November 27, 1931 at Womack Hill, Louise, daughter of Dr. Thomas Rutledge and Olive (*Bowling*) Lenoir, of that place.

CLARKE COUNTY

GERALD BRADFORD, of Grove Hill, was born July 5, 1903, at Dickinson, Ala.; son of T. M. and Alma M. Bradford. He is a lumber manufacturer and building supply dealer and Chairman of the Clarke County Board of Education. He served as a member of the State Senate, 1943-47, and was elected to the Legislature as a Representative of Clark County in November 1954, for the 1955-59 term. He is a member of the Grove Hill Chamber of Commerce and Director, Alabama Forest Products Association. He married Gladys Tucker and has three children, Jean, Peggy and John.

EMORY SPEER McNIDER, of Coffeetown, was born May 26, 1906, at Morvin, Clarke County. He is the son of John Andrew McNider, of Morvin; grandson of Joseph McNider, of Marvin.

Representative McNider received his education in the school of Morvin and graduated at the Thomasville High School. He attended Howard College, Birmingham, 1924-1928, receiving the A.B. Degree. He taught in the public schools 1928-32 and was associated with the Coleman Grocery Co., Mobile, 1932-35; Gulf Furniture Company, Mobile, 1935-1940 and has been in the mercantile business for himself since 1940. He served as Clerk of the town of Coffeetown, 1940-45, and member of the town council of that same place, 1945 to 1950. He was elected to the Legislature for the 1951-55 term, re-elected for the 1955-59 term. He served as a Corporal in the U. S. Army, Chemical Warfare Division. He was President Clarke Washington Electric Corporation, Jackson, Alabama, from 1947 to present; Chairman, Board of Trustees, Coffeetown High School, 1947 to present; elected Merchant of the Year, 1952, by the Alabama Merchants Association. He is a Democrat and a Baptist, having been Moderator of the Clarke County Baptist Association, 1950, 1951 and 1952 and is a Deacon in the Coffeetown Baptist Church. He is a Mason and Worthy Patron of the Eastern Star. Married: March 2, 1930, at Coffeetown, Bettie Mae, daughter of G. E. and Bettie May White, of that place.

CLAY COUNTY

CHARLES (PETE) MATHEWS, of Ashland, was born November 16, 1917, in Clay County. He is a lawyer and was elected to the Legislature, November 1954, for the 1955-59 term. He is unmarried.

CLEBURNE COUNTY

J. H. PIRKLE, of Heflin. (No data supplied for sketch.)

COFFEE COUNTY

JACKSON WILLIAM STOKES, of Elba, was born January 25, 1929, at that place, and is the son of John Mack and Annie Bell (Nelson) Stokes,

the former of Opelika and the latter of Brantley, Ala.; grandson of John and Mary Stokes, of Opelika, and of Daniel Bunyon Nelson, of Brantley.

Representative Stokes received his elementary education at Pine Level, and at Brantley High School. He received two years of pre-law at Troy State Teachers College and is at the present time a senior in the law school at the University of Alabama. He was elected to the Legislature for a term of four years in 1951; re-elected for 1955-59 term. He is a Democrat, a Methodist and member of Pi Kappa Phi social fraternity and Phi Alpha Delta legal fraternity. He is the youngest of ten children, one brother, Staff Sergeant George F. Stokes was killed October 24, 1943, in Sicily, in World War II, and another brother, Second Lieutenant John M. Stokes, Jr., was killed in Korea, September 30, 1951.

COLBERT COUNTY

HARRY JACK HUDDLESTON, of Sheffield, was born November 21, 1921, at Woodville, Jackson County; son of William and Maude Lee (*Roberts*) Huddleston, of Colbert and Jackson Counties; grandson of James Taylor and Mary Ann (*Sewell*) Huddleston, and of Jefferson Davis and Charlotte (*Woodall*) Roberts, all of Jackson County.

Representative Huddleston was educated in the Sheffield schools and received his B.S. degree at Florence State Teachers College, in 1949. He took his law degree at the University in the class of 1951. He is a member of the law firm of Huddleston and Love, at Sheffield. He was elected to the Legislature as Representative from Colbert County, in 1954, for the 1955-59 term. He served in the U. S. Army Engineers June, 1942 to January, 1946 in the South Pacific theatre. He is a Democrat, a Baptist and is unmarried.

CONECUH COUNTY

ROBERT GORDON KENDALL, JR., of Evergreen, was born September 24, 1913, at Evergreen. He is the son of Robert Gordon and Mattie Lee (*Johnston*) Kendall, the former a cotton merchant and member of the City Council at Evergreen, and one time sheriff of Conecuh County, also manager of Governor Brandon's campaign in 1922 and Gov. Dixon's in 1938, in Conecuh County; grandson of Luther Russell and Laura Frances (*Irving*) Kendall and of Percy W. and Lula (*Etheridge*) Johnston. His great great grandfather, Caleb Johnston, and bother, Asa, were of the earliest settlers in Conecuh County, about 1816-1820. His great grandfather was a Confederate soldier and died of wounds received at the Battle of Chickamauga. Another great grandfather defeated William Miller for the Legislature in 1872. Senator Kendall received his education in the public schools of Evergreen and Fort Lauderdale, Florida. He attended Birmingham-Southern College and graduated at the University of Alabama with an A.B. degree in 1936. He has been in the cotton business since graduating. He served in World War II in the Navy as an ensign and Lieutenant (JG), being assigned to duty on the staff of Rear

Adm. Price, Military Governor, Ryukyus Island, in the Pacific area. He was president of the Young Democrats in 1941, Conecuh County, and manager of Governor Sparks campaign, 1942; Chairman, Executive Board, State Public Library Service Division. He represented the Seventeenth Senatorial District in the State Senate, 1947-51; and was elected to the House of Representatives from Conecuh County for the term beginning 1951; Speaker protem 1953 session; re-elected for 1955-59 term. He is a Democrat; a Baptist and a member of the Sigma Alpha Epsilon college fraternity.

Married: November 3, 1937, at Flomaton, Mary Elizabeth, daughter of Earle E. and Gruizilda Walker, of Eden, Texas. Children: 1. Robert Gordon; 2. Zilda Lee; 3. William Earl.

COOSA COUNTY

CHARLES ROBERT FRANKLIN, of Goodwater, was born March 13, 1907, at that place; son of Robert Nall and Margie Ellen (*Conaway*) Franklin, both of Clay County; grandson of Jeremiah and Emily Jane (*Williams*) Franklin, and of Charles J. and Ellen Lorraine (*Yarbrough*) Conaway, all of Clay County.

Representative Franklin was educated at the grammar school at Goodwater and the Goodwater High School and attended the William L. White Business College. He entered the mercantile business in 1923, at Goodwater and has continued since that time. He was a member of the Town Council from 1930 to 1945; Mayor of Goodwater, from 1949 through 1952; elected to the House of Representatives November 1954, for the 1955-59 term. He is a Democrat, a member of the Methodist Church and a Mason.

Married: August 24, 1929, at Ashland, Mary Walton, daughter of S. P. and Mary Frances (*Phillips*) Martin, of that place. Children: 1. Joan Ellen, student at the University.

COVINGTON COUNTY

CLYDE M. LOVE, of Florala, was born May 1, 1908, at Fort Payne; son of George W. and Jimmie Adeline Love. Representative Love is a lawyer, Covington County; Recorder, City of Florala; Judge Advocate, State Department of Disabled American Veterans. He was elected to the Legislature, November 1954, for the 1955-59 term. He is a Master Mason, Shriner, member American Legion and Disabled American Veterans.

He married Roxie Mae Knox. Children: 1. Jerry K., 2. Glen P., 3. Clyde M., Jr., 4. Ray J., 5. Mildred Adeline.

CRENSHAW COUNTY

VERNON SHELLEY SUMMERLIN, of Luverne, was born February 10, 1912 at Fullers Cross Roads, Crenshaw County. He is the son of

Richard Webb and Lillie (*Harbin*) Summerlin; grandson of Smith and Adocia (*Wyrosdick*) Summerlin, and of Philip Green and Lula (*Tranum*) Harbin, all of Crenshaw County. His ancestor Jacob Summerlin, came to America from England and settled in Virginia. His great grandfather was a Revolutionary soldier. Senator Summerlin received his education in the public schools of Crenshaw County; attended a Business School in Seattle, Washington; Norfolk Adult Night School, Norfolk, Va., correspondence course in Salesmanship with International Correspondence School, and a course in Pyrotechnics at Picatenn Arsenal, Dover, N. J. He was a member of the Democratic Executive Committee 1945, and a member of the Board of Trustees of Alabama Polytechnic Institute, 1947-1959. He served in the U. S. Navy from 1933 to 1937 as Radioman and Yeoman Petty Officer; U. S. Army Ordnance, Inspector of Ordnance Material and Property Disposal Officer, September 1, 1941 to November 30, 1945. He is a Democrat; a member of the Church of Christ; a Mason, Shriner, Lion, State Senate 1946-50, House of Representatives, 1950-54, 1955-59.

Married: June 20, 1942, at Montgomery, Georgia Zell, daughter of Charles William and Annie (*Baxter*) Collier, of Grady. Children: 1. Vernon Shelley; 2. Ann Collier.

CULLMAN COUNTY

BRYCE CROMEANS DAVIS, of Cullman, was born February 7, 1917, at Eastman, Itawamba County, Miss.; son of Luther Lee and Luna (*Cromeans*) Davis, of Eastman, Miss.; grandson of Francis Trendad and Ellen (*Collier*) Davis, of Red Bay, and of John Young and Alice Lorane (*Googe*) Cromeans, of Fulton, Miss.; great-grandson of Elias Roger Googe, a Confederate soldier under Forest and was at the battle of Brice's Cross Roads and at Shiloh.

Representative Davis was educated at Belmont, Miss., where he took special commercial courses. He entered the Civilian Conservation Corps, July, 1935 and served two years. He entered the lumber business in January, 1937 and has continued in that business to the present time. He was Chairman of the A.B.C. Board in 1947 and served on the State Docks Board for the years 1948 and 1949. He was elected to the Legislature in November, 1954, for the 1955-59 term. He is a Baptist, a Mason and a Shriner.

Married: February 16, 1938, at Red Bay, Jewell, daughter of Ruben Alexander and Sara (*Barksdale*) Scott, of Atwood. Children: 1. Famela; 2. Judy; 3. Bryce Scott.

DALE COUNTY

HENRY B. STEAGALL, II, of Ozark, was born September 4, 1922, at Abbeville; son of O. M. and Susie (*Konce*) Steagall. He is a lawyer and was elected to the Legislature, representing Dale County, in November,

1954, for the 1955-59 term. He is a member of Kappa Sigma social fraternity, Phi Delta Phi legal fraternity, Veterans of Foreign Wars and American Legion. He is a Methodist. He served in the U. S. Navy, 1943-46, and is attached to Drill Unit of U. S. Naval Reserve, Electronics Division.

Married: Frances Rector, Chilhowie, Virginia. Children: 1. Henry B., III, 2. Susan Frances.

DALLAS COUNTY

WILLIAM PAGE MOLETTE, of Molette's Bend (Post Office Orrville, Alabama), was born August 17, 1874, at Molette's Bend, Dallas County. He is the son of William Page Molette and Julia (*Foster*) Molette, the former a native of Molette's Bend, a soldier in the Confederate States Army, and a member of the Legislature 1878-79; grandson of William Page and Margarett (*Ulmer*) Molette, who removed from Beaufort, S. C., in the year of 1817 to establish their home on the Alabama River at what was to be later known as Molette's Bend.

Representative Molette received his early education in private schools in Molette's Bend. Attended the Marion Military Institute 1890-1898. Graduated from Howard College. Took a special course at the University of Virginia. Finished in law at the University of Alabama 1897. He was a member of the Legislature 1927-30, 1931-1934, 1943-1947, 1951-1955 and 1955-1959. He is a Democrat, an Episcopalian and a Kiwanian.

Married: January 3, 1900, at Selma, Eleanor, daughter of Dr. R. M. and Alice (*Smith*) Cochran, of Eleanor. Children: 1. William Page; 2. Robert Cochran.

FRANK HARDY, of Selma, was born January 10, 1902, in Dallas County. He is the son of Miles and Cora Estelle (*Johnson*) Hardy, both of Dallas County; grandson of Miles and Ann Caroline (*Toney*) Hardy, and of Jere and Martha (*DuBose*) Johnson, all natives of Edgefield District, S. C., who later moved to Dallas County.

Representative Hardy received his primary education in the rural schools of Dallas County and graduated from the Selma High School in 1920. He graduated from the University of Alabama, in 1924, with the degree of B.S. in the School of Commerce. He was a member of the Phi Gamma Delta Fraternity, the Alabama Glee Club and the Varsity male quartette for four years each. He entered the insurance business in Selma upon the completion of his college work and has remained in that business since, now being a partner in the firm of Hardy and Heinz. He served as a member of the City Council of Selma, 1937-41, resigning to enter service in the Army. He has served as a member of the Board of Directors of the Y.M.C.A., Selma; member, Board of Directors, Selma Chamber of

Commerce, being President of that organization 1948-49; member, Selma Exchange Club for over 25 years and has served as President of that organization. He entered the Army November 25, 1940, with the rank of Lt. Col., commanding Battalion of 167th Inf., in 31st Div., awarded Bronze Star Medal for service in New Guinea, 1944, relieved from active duty October 15, 1945, promoted to Colonel Honorary, U.S.A. Reserve. He was elected in 1950 to the House of Representatives of the Alabama Legislature for a term of four years; re-elected 1954. He is a Democrat, and a Baptist, member of the Board of Deacons of the First Baptist Church of Selma, having been Vice-Chairman at one time and was Superintendent of the Sunday School prior to the war. He is a member of Selma Fraternal Lodge No. 27, Masons. Married: June 14, 1928, in Selma, Georgia Harris, daughter of William Eugene and Fannie (*Hobbs*) Morrison, of that place. She is a descendant of James Morrison, who with his two brothers, John and Robert, came to America from Isle of Lewis in Scotland in 1750. Children: 1. Frank Morrison; 2. Eugene Morrison.

B. V. HAIN, of Selma, was born September 3, 1915; son of Jesse Bruce and Ellen May Hain. He is a lawyer and farmer, and was elected to the House of Representatives, November 1954, for the 1955-59 term. He is a Baptist and member of the American Bar Association, American Judicature Society, Alabama Bar Association, Dallas County Bar Association and Delta Kappa Epsilon. He is unmarried.

DeKALB COUNTY

F. L. FERRELL, of Mentone. (No data supplied for sketch.)

ELMORE COUNTY

CAROL JACK LAW, of Wetumpka, was born April 16, 1922; son of Mrs. Ruth Law. He is a school teacher and athletic coach. He was elected to the House of Representatives, November 1954, for the 1955-59 term. He is a member of the Kiwanis Club, legal fraternities, AEA, NEA Officials Association.

SANFORD HARDAWAY JOHNSON, of Eclectic, was born July 6, 1911, at Speed, Coosa County; son of John Hardaway and Ester Byrd (*Sanford*) Johnson, the former a teacher and one time County Superintendent of Education of Coosa County; grandson of Sam Greene and Ella Jane (*Melton*) Sanford.

Representative Johnson was educated in the rural schools of Elmore County and graduated at the high school in 1929. He is a hardware merchant, operating under the firm name of Eclectic Trading Company. He was a member of the Elmore County Board of Education, 1953-54 and elected to the House of Representatives, November 1954, for the 1955-59 term. He is a Democrat, a Methodist and a Mason.

Married: April 3, 1936, at Eclectic, Mary Pearl, daughter of Berry and Lillie Pearl (*Weldon*) Wood, of Titus. Children: 1. Berry Sanford; 2. John Byrd; 3. Perry Allison; 4. Mary Weldon.

ESCAMBIA COUNTY

WALTER MALCOLM EDWARDS, of East Brewton, was born April 5, 1909, at Kinston, in Coffee County, son of Leroy Mansfield and Charlotte Lucy (*Morgan*) Edwards, the former of Hall Ridge Community in Dale County, and the latter of Georgia; grandson of Leroy Marion and Martha (*Mizell*) Edwards, the former a member of the Legislature from Dale County in 1878, County Superintendent of Education of that County for twelve years and a Confederate soldier, and of Henry and Virginia (*Hall*) Morgan, of Georgia, also a Confederate soldier. The Edwards family is originally from Wales and settled in New York and thence in Virginia and Georgia. Ammie and Walter Edwards, both uncles of the present member of the Legislature, represented their County in former years.

Representative Edwards was educated in the public schools of Santa Rosa, Florida, and has for the past twenty years been in the grocery business in East Brewton. He is Chairman of the Water Works Board of the City of East Brewton, and was elected to the House of Representatives, November, 1954. He is a Democrat, a member of the Woodmen of the World and of the Reorganized Church of Jesus Christ of Latter Day Saints.

Married: December 8, 1930, at Wallace, Amelia Allean, daughter of Marshal and Lucy (*Beasley*) Thompson, of that place. Children: 1. Malcolm Lamar, m. Tonie Nixon, Montgomery; 2. Doris Marie, m. Gene Jackson, East Brewton.

ETOWAH COUNTY

GEORGE C. HAWKINS, of Gadsden, was born at Elora, Lincoln County, Tenn., December 4, 1918, and is the son of George C. and Ora (*Damron*) Hawkins, both of Flintville, Tenn., who removed to Tuscaloosa where he was General Agent of the Alabama Great Southern Railroad Company; grandson of William and Laura E. Hawkins, of Flintville, and of William and Laura Damron, of Elora, Tenn.

Representative Hawkins received his primary education in the Attalla Grammar School and graduated from the Etowah County High School in that place. He completed his pre-law studies in the School of Arts and Science at the University of Alabama, in May 1939, and graduated from the law school of the University in 1942, as President of his class. He began the practice of his profession in Montgomery but moved to Gadsden in 1944 where he lives at the present time. He was Assistant Attorney General of Alabama, 1943-44; Legal Advisor to the Governor

in 1949; City Attorney of Gadsden, 1950, and elected to the House of Representatives of Alabama from 1951 to 1955; re-elected for 1955-59 term. He is a Democrat and a delegate from the 5th Congressional District to the National Democratic Convention of 1948. He is a Methodist, a former member of the Board of Stewards of that church and now teaches in the Sunday School. Married: May 30, 1942, at Tuscaloosa, Jane Elizabeth, daughter of Hulet M. and Ruth Smith, of that place. Children: 1. Laura Jane; 2. George C.; 3. David.

E. K. HANBY, of Gadsden, was born April 16, 1911, at Bessemer, and is the son of Dr. and Mrs. E. K. Hanby, of Attalla. He is attorney for Etowah County and the City of Attalla and was elected to the House of Representatives, November 1954. He is a member of the Kiwanis Club, Gadsden Country Club and Masons.

Married: Virginia B. Goree, and has two children, Judith Ann and Patricia Kay.

FAYETTE COUNTY

JAMES ALEXANDER BRANYON, II, of Fayette, was born April 12, 1907, at Pinson, son of Dr. Arthur Curtis Branyon, Sr., of Fayette; grandson of Jephtha Branyon, also of Fayette County.

Representative Branyon was educated in the Fayette schools and graduated at the University of Alabama, 1927. He is an oil distributor, having been in that business since 1927. He was a member of the House of Representatives, 1951-55 and re-elected November 1954. He served eighteen months in World War II, and is at present a Major in the Air National Guard of the State. He is a Democrat, a Baptist, a Mason, a Shriner, a member of the American Legion and the 40-8.

Married: August 17, 1935, at Fayette, Edwyna, daughter of Edgar and Sallie Walker, of that place. Children: 1. James Walker.

FRANKLIN COUNTY

WILLIAM EMMETT ODEN, of Russellville, was born November 2, 1909, in Franklin County. He is the son of George Walter and Rebecca (*Gibson*) Oden, the former born at Mt. Hope, Lawrence County and lives at Haleyville; grandson of Elias and Frances (*Mayhall*) Oden, of Haleyville, and of Branch W. and Dora (*Morris*) Gibson, of Bowdon, Ga.

Representative Oden received his early education at Eldridge Academy, Eldridge, Ala., and graduated from Howard College, with the A.B. degree in 1940. He is a merchant and cattle farmer; Justice of the Peace in Franklin County, 1930-1932 and elected as Representative from that County to the House of Representatives of the State Legislature,

1951-55; 1955-1959. He is a Democrat, a Baptist and a Mason. Married: December 27, 1935, at Kansas, Ala., Charlene, daughter of Emory O. and Belle (*Kelley*) Cunningham, of that place.

GENEVA COUNTY

ROLAND R. FAULK, of Samson, was born January 1, 1900, at Troy. He is the son of T. S. Faulk, who served five terms in the Legislature, three in the Senate and two in the House. He received his early education in the public schools of Samson and attended the University of Alabama in 1919 and 1920. He is a farmer and a merchant, and has served several terms on the Samson City Council; represented Geneva County in the House of Representatives for the 1947, 1951 and 1955 terms. He is a Shriner.

Married: Ann Miller, of Thomasville, in 1928.

GREENE COUNTY

WILBUR LEE MARTIN, JR., of Eutaw, was born September 30, 1896, at Athens. He is the son of William Lee and Mary Houston (*Chandler*) Martin, of Mooresville and Athens, the former chairman of the State Democratic committee in 1912; grandson of James Wilburn and Nancy Bolin (*Scott*) Martin, of Mooresville, and of James Hunter and Macca (*Tunley*) Chandler, of Gravelly Springs the former First Lieutenant, Twenty-seventh Alabama Infantry, Confederate States Army.

Representative Martin was educated in the public schools of Athens, at Greene University School, Athens, and the Alabama Polytechnic Institute. He was elected to the Greene County Welfare Board, September 1, 1935, for a two-year term, and re-elected September 1, 1937, for six years. During the World War he was field secretary with the American Red Cross at New Orleans. He is a Democrat, a Baptist, a Mason, and a member of Kappa Alpha college fraternity. He served in the House of Representatives of 1939, 1943, 1947, 1951 and 1955.

Married: July 25, 1926, at Livingston, Vivian, daughter of William Chiles and Minnie Mae (*Mattison*) Ferrell, of Eutaw.

HALE COUNTY

REGINALD RICHARDSON, of Greensboro, was born May 12, 1922, at Tuscaloosa, and is the son of Hower W. and Gertrude (*Thames*) Richardson. He is a lawyer and member of the House of Representatives 1953-54 and re-elected November, 1954. He married Elizabeth M. deYampert and has two children, Robert Reginald and Carolyn Elizabeth.

CHARLES H. RAMEY, of Akron, was born April 8, 1892, at Greensboro, and is the son of John E. and Mary E. Ramey. He is a registered

pharmacist and operates a drug store and general insurance business. He has been Postmaster, City Clerk, Mayor of Akron and clerk of the draft board. He was elected to the House of Representative, November, 1954. He married Margaret Gray and has one child, Charles H., Jr.

HENRY COUNTY

EMORY REDDING SOLOMON, of Headland, was born April 19, 1917, at that place; son of Ligon Thomas and Daisey Dell (*Redding*) Solomon, the former of Dale County, the latter of Barbour; grandson of Dr. Thomas Carey and Malinda (*Oates*) Solomon, of Headland, and of Arthur McCall and Margaret Missouri (*Baxter*) Redding, of Barbour County. The Solomons came to America from Scotland in the 1700's and Isaac Solomon, one of the ancestors who is buried in Macon, Ga., was a Revolutionary soldier.

Representative Solomon was educated at the Henry County High School, at Headland, attended A.P.I., and graduated in 1950, B.S. He is the owner and manager of Home Fertilizer and Cotton Oil Company, Inc., at Headland. He was a member of the Headland City Council from 1946 to 1949, and served in the 1951 Legislature and re-elected for the 1955 term. He served as a Captain, Army Air Forces, World War II. He is a Democrat, a Methodist, a Mason and was a member of the Executive Board of the State Library Service Division, 1951-55, and is President of the Henry County Farm Bureau.

Married: March 13, 1943, at Headland, Elsie Claire, daughter of Dr. Shelby L. and Myra (*Vining*) Burdeshaw, of that place. Children: 1. Ligon Thomas; 2. John Wesley; 3. Arthur Redding; 4. Rhoda Claire.

G. B. MATHISON, Sr., of Abbeville. (No data supplied for sketch.)

HOUSTON COUNTY

R. J. STEMBRIDGE, of Dothan. (No data supplied for sketch.)

JACKSON COUNTY

LEROY D. GIST, of Hollywood, was born September 24, 1931, at Scottsboro, and is the son of Roy D. and Ala Elizabeth Gist. He is a photographer by profession and was elected to the House of Representatives, November, 1954. He is a member of the Junior Chamber of Commerce, Veterans of Foreign Wars, American Legion, and is a Mason. He married Irene Machen, and has two children, Elizabeth Lee and Martha Sara.

JOE MONEY, of Scottsboro, was born August 28, 1911, at that place, and is the son of James Morgan and Mattie Elizabeth Money. He is a farmer and machinery dealer and was elected to the House of Representatives, November, 1954. He married Helen Stewart and has two children, Jo Ann and Charles.

JEFFERSON COUNTY

JULIUS PAUL MEEKS, of Birmingham, was born in Macon, Georgia, on April 8, 1906. He is the son of William and Cloya O. Meeks; grandson of James A. Meeks. He was educated in the public schools of Birmingham and received his degree in law at the Birmingham School of Law. He has practiced law since 1937, and was land agent for Alabama By-Products Corporation prior to 1937. He was a member of the Jefferson County Democratic Executive Committee and a member of the Jefferson County Board of Equalization from 1939 to 1947. He is a Democrat; a member of the Christian Church; a Mason; an Eagle and past president of the Lions Club, Shriner, past president Birmingham Junior Chamber of Commerce and Birmingham Inter-Club Council. He served the House of Representatives from Jefferson County 1947, 1951 and 1955. He formerly edited the *Merchants Journal* and *Alabama Salesman's Magazine*.

Married: At Birmingham, August 1923, Mabel, daughter of George Hardy and Mary E. (*Loving*) Jenkins. Children: 1. Mary Jacqueline m. Francis C. Berry; 2. J. Paul, Jr., now a Lieutenant in the army.

J. K. EDWARDS, of Bessemer, was born February 2, 1898, at Brighton, and is the son of Harry B. and Victoria Hunter Edwards. He is in the real estate business. He was Mayor of Brighton, 1926-1951; member of the State Legislature, 1942-1946 and re-elected for 1955-59 term. He was a member of State Democratic Executive Committee, 1950-1954; delegate from 9th Congressional District to Democratic National Convention, 1948. He is a member of the American Legion, Elks, Eagles, Warrior-Tombigbee Association, the Committee of 100. He is a World War I veteran. He married Lucile Lewis.

HUGH KAUL, of Birmingham, was born in that city on November 10, 1906. He is the son of John Lanzel and Virginia Roy (*Head*) Kaul, the former very prominent in the lumber industry of Alabama; and is the grandson of Andrew and Walburga Kaul, of Pennsylvania, and of Judge James B. and Virginia (*Pierce*) Head, of Birmingham. Representative Kaul began his education at the Hill School, Pottstown, Pennsylvania, followed by four years at Yale Scientific School, New Haven, Connecticut, where he graduated with a B.S. degree; then four years at Yale Law School, graduating with an LL.B. degree. He has been President and Treasurer of the Kaul Lumber Company of Birmingham, since 1931; was a member of the Alabama Legislature 1939-1942. He entered the U. S. Army in 1942 as 2nd Lieutenant, was promoted successively to 1st Lieu-

tenant, Captain, and Major, being honorably discharged in 1945. He was again elected to the Legislature for the 1947-50 term, and reelected for 1951 and 1955 terms. He is a Democrat and an Episcopalian.

He is married to Barbara Orr Gedney.

RUFUS MANNING LACKEY, of Birmingham, was born July 25, 1897, in Clay County, son of Amos Campbell and Alice (*Ford*) Lackey, of Coosa County; grandson of William C. and Ellen (*Jones*) Lackey, and of Riley and Elizabeth Ford, of Coosa County.

Representative Lackey was educated in the schools of Clay County. He was formerly President of the Brown-Service Insurance Company of Alabama and President of the Standard Casket Manufacturing Company, and at present is Chairman of the Board of Ridout's-Brown Service, Inc. He was elected to the House of Representatives, November, 1954. He is a veteran of World War I. He is a Democrat, a Methodist, a Shriner, Mason, member of the Elks, Eagles and Jesters.

Married: November 23, 1919, at Goodwater, Beatrice, daughter of Joseph Arthur and Linnie (*Bailey*) Colvard, of that place. Children: 1. Rufus Julian, m. Averette Penick; Birmingham.

CHARLES NICE, Jr., of Birmingham. (No data supplied for sketch.)

WALTER EMMETT PERRY, Jr., of Birmingham, was born January 19, 1927, in that place, son of Walter Emmett and Helen (*Powell*) Perry. He is a representative of the Aetna Affiliated Company and Deputy Circuit Solicitor, 10th Judicial Circuit. He was elected to the House of Representatives, November, 1954. He is a member of the Episcopal Church, Phi Delta Theta College Fraternity, Alabama Historical Association, Birmingham, Alabama and American Bar Associations and Association of Life Underwriters.

He married Elizabeth Dorgan and has one child, Walter Emmett, III.

PASCHAL PATRICK VACCA, of Tarrant, was born September 6, 1901, at Hillsville, Pennsylvania, son of John Vacca, born in Italy and married Philomena Robbio, of Hillsville, Penn., daughter of John and Margaret Robbio, of that place.

Representative Vacca was educated in the public schools of Hillsville, Penn., and Youngstown, Ohio. He attended St. Vincents College, in Pennsylvania, and Youngstown Business College, in Ohio, and later attended the School of Technology, at that place, Birmingham School of Technology and Birmingham School of Law and studied through the LaSalle Extension University, and is a graduate of higher accountancy. He holds an LL.B. degree and has practiced law at Birmingham since

1938. He served as Appeal Agent, Selective Service during World War II. At present he is Municipal Judge and City Attorney for Tarrant. He was connected with the American Red Cross as Assistant Field Director, during World War II, and was a Sergeant with the State Guard. He was elected to the House of Representatives, November, 1954. He is a Democrat, a Methodist, and Mason, member of the Elks, Eagles and is Past District Governor of the Civitan.

Married: August 18, 1920, at Tarrant, Lelia Frances, daughter of Powahatan Lafayette and Rosa A. Bryant, of that place.

LAMAR COUNTY

JESSE ANDERSON BROWN, of Vernon, was born October 20, 1915, at that place, son of Alexander J. and Connie A. (*Raspberry*) Brown, of Fayette County; grandson of John Anderson and Liddie (*Barnes*) Brown, of Lamar County, and of Joel Wilson and Biddie (*Smith*) Raspberry, of Fayette.

Representative Brown is a graduate of Lamar County High School and attended the University of Mississippi. He is a farmer and operates the Hotel Vernon. He is a member of the Town Council of Vernon, Treasurer of Lamar County, Clerk of the Commissioner's Court, Chairman of the Lamar County Hospital Association, and elected to the House of Representatives for the 1955-59 term. He served in World War II, in the South Pacific and at the present time is a Warrant Officer in the Alabama National Guard. He is a Democrat.

Married: October 3, 1937, at Columbus, Miss., Nell, daughter of Emmett Washington and Annie Elizabeth (*Lawrence*) Perkins, of Vernon. Children: 1. Sandra; 2. J. Alexander.

LAUDERDALE COUNTY

ROBERT HERNDON BROADFOOT, of Florence, was born April 10, 1907, at that place, son of William Andrew and Ada (*Simmons*) Broadfoot; grandson of Robert and Aremanta A. (*Farmer*) Broadfoot, and of Z. H. and Pollie (*Sessum*) Simmons, all of Lauderdale County.

Representative Broadfoot was educated in the rural schools of Lauderdale County and graduated at Florence State Normal. He is an electrician and was elected to the House of Representatives for the 1955-59 term. He is a Democrat, Methodist, a Mason and Shriner.

Married: December 4, 1910, Maggie Irene, daughter of William Benjamin and Nancy Anne (*Haddock*) Davis, of Florence. Children: 1. Bobbie Sue, deceased; 2. Samuel Lee.

ELBERT BERTRAM HALTOM, Jr., of Florence, was born December 26, 1922, at that place, son of Elbert Bertram and Elva Mae (*Simpson*) Haltom, of Tennessee; grandson of Lee Andrew Haltom, and of William Hiram and Mamie (*Wells*) Simpson, all of Tennessee.

Representative Haltom was graduated in the elementary schools of Florence and at Coffee High School. He attended Florence State Teachers College, the University of Minnesota and graduated at the University of Alabama, LL.B., in June, 1948. He is a practicing attorney and a member of the firm of Bradshaw, Barnett and Haltom, at Florence. He was elected to the House of Representatives, November 1954. He served in World War II, in the Army Air Force, as a Gunner, B-24, 15th Air Force in Italy. He is a Methodist and a member of Phi Gamma Delta College Fraternity, American Legion, the Veterans of Foreign Wars, Past President of the Exchange Club and Past President of the Florence Junior Chamber of Commerce, Executive Board, Florence Community Chest, Past President, Lauderdale County Coordinating Council, American Bar Association, and Phi Delta Phi Legal Fraternity.

Married: August 19, 1949, in Florence, Constance Boyd, adopted daughter of J. Emory and Lois (*Timmons*) Morris, of Florence. Her parents were Arthur S. and Hazel (*Selkendorf*) Boyd, of Florence.

LAWRENCE COUNTY

W. J. LEE, Jr., of Town Creek, was born April 26, 1910, at that place, son of W. J. and Cora A. Lee. He is a farmer and has served on the County Board of Revenue and as Chairman, Board of Welfare and is Past President of the Lawrence County Farm Bureau and is President of Lawrence County Cattlemen's Association. He was elected to the House of Representatives for the 1955-59 term. He is a Methodist, a Mason, Shriner, Elk and member of the Civitan Club.

He married Marie Frances Traugher and has two children, William James, III, and Martha Sue.

LEE COUNTY

ROBERTS HENRY BROWN, of Auburn, was born October 3, 1907, at Dothan. He is the son of James Vandiver and Laura Augusta (*Parker*) Brown, the former a native of Royston, Ga., who attended Mercer University, Ga., graduated from Alabama Polytechnic Institute, 1894, with the M.A. Degree, 1895, principal of Agricultural school at Abbeville, 1897 to 1906, superintendent of Dothan schools, 1906 to 1916, president of San Marcos Academy, Texas, 1916 to 1927, and since the latter date connected with the Alabama Polytechnic Institute; grandson of Francis and Rena (*Roberts*) Brown, of Royston, Ga., and of Henry Travis and Sarah Adline (*Brantley*) Parker, of Escambia County. Both grandfathers saw service in the Confederate States Army.

Representative Brown was educated in the public schools of Dothan, graduated from San Marcos Academy, Texas, attended Culver Military Academy, Culver, Ind., 1924, and Mercer University, 1925-27, graduated from Alabama Polytechnic Institute, 1930, and from the University of Georgia, LL.B., 1935. He began the practice of law at Auburn, May 1, 1936, and has served as recorder of police court for some years. He served in the Legislature of 1939 and was elected for the session of 1943, 1947, 1951 and 1955; elected Speaker of the House of Representatives 1951 session. He entered the Army Air Service in 1942, serving until June, 1945. He is a Democrat and a member of Sigma Nu college fraternity, Veterans of Foreign Wars, American Legion, Kiwanis and a Presbyterian.

Married: December 27, 1935, at Flemington, Ga., Sara, daughter of Donald Frazer and Corrie Ozella (*McDowell*) McDowell, of that place.

DEE WALLACE WARD, of Opelika, was born near Goodwater, Coosa County, Alabama, on October 27, 1893. He is the son of James D. and Prudence (*Pate*) Ward, the former a native of Coosa County and a lifetime farmer, grandson of John A. and Scenus (*Brantley*) Ward, and Tony M. and Sarah (*Cotton*) Pate, all of Coosa County. Her maternal grandfather was a Confederate veteran.

Representative Ward obtained his education in the schools of the community where he lived. He was a merchant at Goodwater from 1913 to 1916, engaged in the lumber business at Goodwater, Alexander City, Dadeville and Opelika since 1916. From 1927 to 1929 he was Mayor of Dadeville, and had served on the Town Council of that place for several terms when he moved to Opelika in 1940. He was a member of the House in the Session of 1943, 1947, 1951 and 1955. A Methodist, he has served his church as steward for the last twenty years; he is also a Democrat.

He was married to Lila McAdory, daughter of Joseph B. and Mary (*Thompson*) Ray, of Goodwater, at her home on December 7, 1913. Her father and maternal grandfather were in the Confederate Army. Their only child is named Dee Wallace.

LIMESTONE COUNTY

JAMES MARKHAM DEMENT, of Athens, was born December 21, 1895, in Limestone County, son of John Monroe and Mary Elizabeth (*Easter*) Dement, of Limestone County; grandson of James Gilliland and Jennie (*Stevenson*) Dement, the former a Confederate soldier, farmer and teacher and member of the Legislature, 1880-1881, and of Markham Easter, a merchant and farmer of Limestone County.

Representative Dement was graduated from the Eighth District Agricultural School, in 1917. He completed the foremanship and management course in the Department of Engineering at Auburn, as part of a defense measure, 1940. He served as County Coroner in 1934 and was elected to the Legislature for the 1955-59 term. He served in World War I, from September 18, 1917 to October 29, 1919. He was originally with the 31st Division and was discharged from the 251st Prisoner of War

Escort Company. He is a Methodist, member of the Knights of Pythias, the American Legion, the Veterans of Foreign Wars, the Disabled American Veterans and the 40 and 8. During World War II, he was connected with the F.B.I. and has citations for war service connections. He has been the Employment Officer of the Draft Boards of his County from the beginning of that service to the present.

Married: May 13, 1920, at Athens, Willie Grace, daughter of Thomas Jefferson and Nancy (*Ellerd*) McDonald, of that place. Children: 1. Mary Katherine, m. Clarence Elmore, Athens; 2. Jerry Arnold, an adopted son.

LOWNDES COUNTY

ROBERT STILES DICKSON, Jr., of Lowndesboro, was born November 30, 1926, at Montgomery, son of Robert Stiles and Leila (*Traweek*) Dickson, of Letohatchie; grandson of John and Sarah Ann (*Williamson*) Dickson, of Letohatchie, and of Ira Yeldell and Leila (*Smith*) Traweek, of Butler County. The Traweeks are English people who came first to Virginia.

Representative Dickson was educated at Lowndesboro, graduated at Hayneville High School and is a graduate of Starke's University School, Montgomery. He attended the University of Alabama and also took courses at the University Center in Montgomery. He is a planter and cattleman in Lowndes County. He was elected to the Legislature for the 1955-59 term. He served in World War II, 1945-46. He is a Democrat and a Methodist.

Married: June 24, 1949, at Montgomery, Dorothy Fauntleroy, daughter of A. F. and Dorothy Burgwin (*Jones*) Joseph, of Columbus, Ga. She is a descendant of Col. Harvey E. Jones and of Bishop Richard Hooker Wilmer. Children: 1. Robert Stiles, III; 2. Dorothy Fauntleroy; 3. George Traweek.

ANDREW JACKSON BROOKS, of Fort Deposit, was born at that place, and is the son of Andrew Franklin and Virginia (*Crenshaw*) Brooks, of Fort Deposit; grandson of Andrew Jackson and Mary (*Roper*) Brooks, of Sandy Ridge and Fort Deposit, the former came to Alabama from Troup County, Ga., and served four years in the Confederate Army as Captain of Cavalry, and of David Osgood and Virginia Crenshaw, of Jacksonville, Fla.

Representative Brooks was educated in the Fort Deposit public schools, graduated at Lowndes County High School and at the Alabama Polytechnic Institute with a B.S. degree in agriculture. He entered the military service as a Sergeant in the 167th U. S. Infantry, where he served from September 1918, to May 1919. He is a dairy farmer and engaged in cattle raising. He was elected to the Legislature, November 1954. He is a Democrat, and a Methodist.

Married: October 11, 1941, at Abbeville, Hattie Lee, daughter of Thomas Jefferson and Sue (*Skipper*) Bland, of Abbeville. Mrs. Brooks' parents were from Scotland. The Skipper family were early settlers in Dale and Henry County. Children: 1. Sue Frances, m. Robert C. Bates Jr., Captain, Regular Army, killed in service, World War II; 2. Jean, m. James J. Shivers, Tallahassee, Fla.; 3. Emmie Sue.

MACON COUNTY

J. J. RODGERS, of Tuskegee. (No data supplied for sketch.)

MADISON COUNTY

NEWTON LUTHER REYNOLDS, of Toney, was born June 20, 1911, at Toney, in Madison County. He is the son of John Elias and Eula Leona (*Dickey*) Reynolds, the latter a farmer and general merchant in the Toney community for 43 years until his death in May, 1948; grandson of Lincoln and Rebecca (*Bates*) Reynolds, of Toney, and of Newton J. and Emma (*Randolph*) Dickey, of Lincoln County, Tenn.

Representative Reynolds received his primary education at Toney and graduated at the Junior High School there and at the high school in Huntsville. He graduated at David Lipscomb College, Nashville, Tenn., and is a merchant, farmer and cotton ginner. He was elected to the House of Representatives for the Alabama Legislature for the 1951-55 term, re-elected for 1955-59 term. He was a Sergeant in the U. S. Army Air Force from February 18, 1942 to October 11, 1945. He is a Democrat and a member of the Church of Christ and also of the Elks, Eagles, American Legion-40 & 8, of Huntsville.

Married: February 13, 1942, in Cleveland, Tenn., Christine, daughter of Ernest Caty and Gertrude Extelle (*Kile*) Wattenbarger, of Cleveland. Children: 1. Cheryl Sue; 2. Steven Milburn.

ROSCOE ROBERTS, JR., of Huntsville, was born June 30, 1923, at Bon Air and is the son of Roscoe Owen Roberts. He is a lawyer and was elected to the House of Representative, November 1954. He is a member of Phi Delta Phi and Phi Delta Theta Fraternities, Acme Club, Veterans of Foreign Wars and American Legion. He married Jane Grote and has one child, Roscoe Owen, III.

MARENGO COUNTY

JACK BRUCE KIRKHAM, of Myrtlewood, was born August 6, 1924, at that place. He is the son of Lawrence Agee and Kathleen Claire (*Poellnitz*) Kirkham, of Myrtlewood; grandson of Judson Clarke and Amanda (*Williams*) Kirkham, and of Sidney Caleb and Lula (*Luther*) Poellnitz, of Rembert Hills, Ala. Sidney C. Poellnitz served in the Confederate Army.

Representative Kirkham is a graduate of the high school at Linden. He is a lumberman. He served as an enlisted man in the U. S. Infantry during the years 1946 and 1947. He was elected to the House of Representatives for the session of 1955-59. He is a Democrat, a member of the Baptist Church, a Master Mason, and is not married.

CEPHUS ROBERT HOLLIMAN, of Linden, was born August 17, 1905, at West Greene, Greene County, and is the son of Joseph Robert and Mary Elizabeth (*Parks*) Holliman, of Pickens County; grandson of William H. and Julia E. (*Colvin*) Holliman, of Pickens County, and of William S. and Jane (*Leavelle*) Parks, of West Greene.

Representative Holliman attended the Pleasant Ridge Academy, in Greene County, and Aliceville and Carrollton public schools. He served as a show salesman from 1924 to 1932, was with Jeffrey Motor Co., and Linden Motor Co., from 1937 to 1941, was a salesman for the Selma Marble and Granite Co., 1941-1949, and for two years was in business as a used car salesman. He is now a monument dealer, and was elected to the 1955 Legislature. During the years 1950 to 1954, he served as a City Councilman of Linden. He is a Democrat and a member of the Linden Presbyterian Church and is a deacon. Married: August 6, 1938, Hattie Mary, daughter of Conde Caldwell and Margaret Marshall (*Neelly*) Boyd, of Livingston. Mrs. Holliman's ancestors, the Moore, Davidson and Haven families came from Scotland and England and settled first in North Carolina before coming to Alabama. Children: 1. Linda Boyd; 2. Cephus Robert.

MARION COUNTY

RANKIN FITE, Hamilton, Ala. (No data supplied for sketch.)

MARSHALL COUNTY

GARNETT COX, of Union Grove. (No data supplied for sketch.)

MOBILE COUNTY

MICHAEL THOMAS MURPHY, of Mobile, was born July 20, 1925, at Marshall, Harrison County, Texas, son of Claude John and Mary Patricia (*Redmond*) Murphy, the former of Mobile and the latter of Hattiesburg, Miss.; grandson of Michael Thomas and Sarah Elizabeth (*Finch*) Murphy, and of John Andrew and Thomacine (*Francis*) Redmond, of Hattiesburg, Miss.

Representative Murphy attended the elementary schools in Marshall, Texas, and the Little Flower School, Mobile and graduated at McGill Institute, where he was President of the senior class and captain of the basketball team in 1943. He attended Spring Hill College, Tulane University, and graduated from the law department of the University of Alabama, in 1949. He is a practicing lawyer at Mobile and is licensed to practice in the Federal Courts of Alabama and before the U. S. Board of Immigration Appeals. He is the City Attorney for the town of Citronelle

and a member of the firm of Collins, Galloway and Murphy. He served in the U. S. Navy in World War II, having enlisted July 1, 1943, as Apprentice Seaman and he was commissioned on July 3, 1945, as an Ensign and served aboard the U.S.S.LC1517, in China. He is at present a Lieutenant JG, in the U. S. Naval Reserve. He was elected to the House of Representatives, November 1954. He is a Democrat and is Vice-President of the Young Democrats of America for the First Congressional District. He is a member of the Catholic Church and is a Knight of Columbus.

Married: September 26, 1952, in Mobile, Eulalie, daughter of Victor Armond and Ella Mae (*Whalen*) Gonzales, of that place. Children: 1. Monde Michelle; 2. Michael Thomas, Jr.

JOHN M. TYSON, of Mobile, was born August 26, 1925, at Jacksonville, Fla., son of James Jordan and Myrtice (*McCaskill*) Tyson. He is a law student and elected to the House of Representatives, November 1954. He is a member of Sigma Alpha Epsilon, Phi Delta Phi College Fraternities, Naval Air Reserve and American Legion. He is a Mason and a Presbyterian. He married Grace Harris Durant and has two children, John M., Jr. and William Jordan.

OTTO E. SIMON, of Mobile, was born November 15, 1919, at that place son of Mr. and Mrs. Otto H. Simon. He is a lawyer and was elected to the House of Representatives, November 1954. He is a member of the Exchange Club, Chamber of Commerce, American Legion, Veterans of Foreign Wars and is a Methodist. He married Wanda Lee Hurst and has one child, Otto Myron.

MONROE COUNTY

N. S. HARE, of Monroeville, was born October 11, 1911, at that place, son of Judge F. W. and Mary (*Stallworth*) Hare. He was elected to the House of Representatives, November, 1954. He is a member of Kappa Alpha and the Methodist Church. He is married and has two children, Nicholas H., Jr., and Bonnie H.

MONTGOMERY COUNTY

JOE MAXWELL DAWKINS, of Montgomery, was born January 10, 1917, at Sellers, and is the son of Mack Faden and Josephine (*Morrison*) Dawkins, of Sellers; grandson of George Bozeman and Betty (*Talley*) Dawkins, of Sellers, and of Robert Cook and Catherine (*Phillips*) Morrison, of Montgomery, the former served in the War Between the States and after the war was a farmer and minister in the Primitive Baptist Church.

Representative Dawkins received his education in the public schools of Montgomery County and attended Jones Law School in that city. He was for four years in the fruit and produce business but later entered life Insurance. He was a stereotyper with daily newspapers from 1934 until 1943. He was elected to the Alabama Legislature from Montgomery

County for the 1951-55 term; re-elected for 1955-59 term. He was a Petty Officer, Third Class, U. S. Navy Seabees, 1943-1945. He is a Democrat, a Baptist, Mason, Scottish Rite, Knight of Pythias, Dokey, and member of the International Stereotypers and Electrotypers Union and the American Legion.

Married: July 6, 1937, in Montgomery, Julia, daughter of James Maximilian and Ida Mae (*Goree*) Norsworthy, of Montgomery. Children: 1. James Maxwell.

O. J. GOODWYN, of Montgomery, was born December 12, 1920, at Warrior, son of Andrew Goodwyn. He is a lawyer and has served as Assistant General Counsel for the Department of Industrial Relations. He is an Instructor at the Jones Law School, Montgomery, and was elected to the House of Representatives, November, 1954. He is a member of the State and County Bar Associations, Phi Alpha Delta Legal Fraternity, Chamber of Commerce, Junior Chamber of Commerce, Exchange Club, Knights of Pythias, Quarterback Club and American Legion. He married Mary Chalmers, Hair and has two children, Otis James, Jr., and Susan Anne.

HENRY JAMES HALL, of Montgomery, was born April 20, 1905, at Union Springs, and is the son of John Henry Hall and grandson of Ben Hall, both of Inverness.

He received his early education at Inverness and Pittsview and was employed by the Firestone Tire and Rubber Company, 1927-1935, and the Alabama Tire Company, 1935-1948. At the present time he is engaged in dairying. He was elected to the House of Representatives from Montgomery County for the 1951-55 term; re-elected for the 1955-59 term. He is a Deacon in the Trinity Presbyterian Church. Married: May 25, 1928, in Montgomery, Virginia Louise, daughter of Alva Alfonza and Mary Elizabeth (*Mitchell*) Ingram, of Opelika. Children: 1. Henry James Hall, Jr.; 2. Elizabeth Louise; 3. Mary Alva.

WILBUR BERNARD, NOLEN, JR., of Montgomery, was born March 4, 1918, at Birmingham, son of Wilbur Bernard and Kathleen Estelle (*Moody*) Nolen, of Ashland, Clay County; grandson of Dr. Isaac Daniel and Lizzie (*Hooper*) Nolen, of Tallapoosa County, and of Wiley Deforest and Mattie (*Merrill*) Moody, of Birmingham. William B. Nolen, Sr., served as a 1st Lieutenant in World War I, and represented the 34th Senatorial District in the Alabama Legislature, 1926-30. He was later Probate Judge of Clay County.

Representative Nolen was educated in the public schools of Ashland, and graduated at Birmingham-Southern and the University of Alabama. He was employed in war production work at the Coosa River Ordnance Plant, at Childersburg, during World War II. After service he entered the real estate and insurance business in Montgomery. He has taken considerable interest in the work of the Montgomery Junior Chamber of Commerce and served as President of the Alabama Junior Chamber of

Commerce. He was "Alabama Outstanding Young Man of 1950" and National Vice-President of the U. S. Junior Chamber of Commerce in 1951, and while serving as State President he was the recipient of the "Clayton Frost Memorial Award", a National honor. He is a Democrat and was delegate to the Democratic National Convention from the 2nd Congressional District in 1952. He was elected to the Legislature, November, 1954. He is a Methodist, a member of the Masonic Lodge No. 864, Chairman of Montgomery County First Aid Committee of the Red Cross, member of the Y.M.C.A., member of the Montgomery Reserve Police and the Alabama Sheriffs and Peace Officers Association and of the Woodley Country Club. He is Vice-President and part owner of the Tri-County Telephone Company, Ashland, and Vice-President and a member of the Board of Directors of the Southland Provision Company of Montgomery and South Carolina.

Married: June 11, 1939, in Ashland, Mary Louise, daughter of Hugh Haralson and Mae (*Treadwell*) Horne, of that place. Children: 1. Mary Jane; 2. Constance Louise; 3. Elizabeth Marion.

MORGAN COUNTY

ALBERT B. BREWER, of Decatur, was born October 26, 1928, at Bethel Springs, Tenn., son of Dan A. and Clara Brewer. He is a lawyer and was elected to the House of Representatives, November, 1954. He is a member of the Junior Chamber of Commerce, Chamber of Commerce, Baptist Church, Phi Alpha Delta and Delta Sigma Phi Fraternities and the State and County Bar Associations. He married Martha Farmer and has one child, Rebecca Ann.

BOB GILCHRIST, of Hartselle. (No data supplied for sketch.)

PERRY COUNTY

JUDSON CLEVELAND LOCKE, Sr., was born April 1, 1890, in Perry County, son of Adonrian Judson and Martha (*Heard*) Locke; grandson of Lt. Jesse Newel and Pauline Locke, the former of Cleveland Tenn., and later of Perry County, served in the Confederate Army as 1st Lieut. of the 1st Tenn. Cavalry, and of Samuel and Elizabeth (*Stewart*) Heard, of Perry County, the former a member of the 36th Ala. Infantry, C.S.A., and was skilled in the battle of Missionary Ridge, Tenn.

Representative Locke was educated in the public schools of Perry County, graduated at the Bibb County High School, Centerville. He attended Marion Institute at Marion, was graduated from the law school of the University of Alabama, LL.B., in 1917 and served in World War I, from May 11, 1917 until his disability discharge in 1918. At the time of his separation from the service he was a member of the Headquarters Company, 123rd Infantry, Dixie Division. He began the practice of law

at Gadsden, in 1920, subsequently moving to Marion, where he has practiced since. He was State Senator from the 18th Senatorial District, 1935 to 1939 and served as a member of the House of Representatives for two four year terms, then elected State Senator in 1950 and re-elected as a member of the House in 1954. He is a Democrat, a Methodist, member of the Odd Fellows and Knight of Pythias, Post Commander of Post 16, American Legion of which he has been a member for more than thirty years.

Married: June 2, 1925, at Marion, Etoile, daughter of Dr. James B. and Lillie (*Wooley*) Tucker, of Perry County. Children: 1. Frances Lorraine, m. Charles B. Rumley, York; 2. Margaret E., m. Joe A. McCluney, Opelika; 3. Christa Jean, m. Sam J. Hall, Jr., Tuscumbia; 4. Gwendolyn, m. Eugene D. Miller, Demopolis; 5. Judson C., Jr., U. S. Army, Japan, m. Carolyn Burke.

WILLIAM LAWRENCE DeSEAR, of Uniontown, was born November 16, 1883, at Old Spring Hill, Marengo County. He is the son of Robert E. and Eoline (*Trippe*) DeSear, of Dayton, Ala.; grandson of James and Irene (*Woods*) DeSear, of McKinley, Ala., and of William F. and Fannie (*Langham*) Trippe, of Dayton.

His early education was received at Old Spring Hill and he later attended the Marengo Military Academy at Demopolis for two years and the Southern University at Greensboro for one year. In 1913, he went into the mercantile business in which he remained until 1933. Afterwards he farmed and raised both dairy and beef cattle. He was appointed Postmaster of Woodruff, Miss., in 1906 and later he served two terms on the City Council of Uniontown. In 1927 he was elected to serve as one of the Representatives from Perry County and was elected again in 1931. In 1950 he was elected to serve in the House of Representatives until 1955; re-elected 1954 for 1955-59 term. He served as a member of the Draft Board in Perry County from the time it was set up until it was discontinued. He is a Democrat and a Methodist. Married: June 16, 1914, at Uniontown, Emma Christine, daughter of Edwin Robinson and Emma (*Weaver*) Glass, of that place.

PICKENS COUNTY

SAMUEL RALPH WINDLE, of Carrollton, was born April 1, 1917, at that place, son of Thomas Cole and Minnie Estelle (*Pate*) Windle, of Pickens County; grandson of Thomas Sidney and Emma (*Jennings*) Windle, and of Sam Alexander and Mary Elizabeth (*Bridges*) Pate, all of Carrollton.

Representative Windle attended the elementary schools in Pickens County and graduated from the high school at Gordo and finished Dorrough's Business College in Tuscaloosa. He entered the lumber busi-

ness in 1938 and has been a wholesaler and manufacturer of lumber since that time. He is a member of the Town Council of Carrollton and was elected to the House of Representatives, November 1954. He is a Baptist and a Mason and a Woodman of the World.

Married: April 14, 1936, at Carrollton, Ruby Pearl, daughter of William Alonzo and Emma Frances (*Free*) Parker, of Gordo. Children: 1. Emily Jane; 2. Samuel Ralph, Jr.; 3. Dennis Dale.

PIKE COUNTY

LEE GARDNER BASSETT, of Troy, was born June 10, 1900, at that place. He is the son of John H. and Sarah Ellafair (*Meredith*) Bassett, both of Bullock County; grandson of Andrew Jackson and Sarah Ann (*Bulger*) Bassett, of Postoak, and of Samuel and Rebecca (*Spivey*) Meredith, of Mt. Hilliard, Bullock County. The original American ancestor, William Bassett, was a Captain in the English Army. His son was an architect and built Williamsburg Court House in Virginia in 1677.

Representative Bassett attended the public schools of Pike County and is a merchant and farmer. He was elected to the Board of Commissioners of his County in 1934 and was elected to the House of Representatives in 1950, for a term of four years; re-elected for 1955-59 term. He is a Democrat, a Missionary Baptist and a Mason. Married: Gennie Mozell, daughter of Asa and Mozelle (*Richardson*) Jimright, of Banks, Ala. Children: 1. Ruth Fair, m. Harold R. Collins.

ANDREW LOVE BOYD, of Troy, was born May 20, 1901, at that place, son of Dr. Hansford DeWitt and Bettie Burford (*Murphree*) Boyd, the former a graduate of Howard College and of the Atlanta Dental College; grandson of Dr. Hansford DeWitt and Alice (*Thompson*) Boyd, of Troy, the former served in the Confederate Army and later practiced dentistry, and of James Kemp and Adelaide (*Henderson*) Murphree, the former a Captain in the Confederate Army. The family is from Edgefield District, S. C., and moved to Troy in 1848.

Representative Boyd was educated in the elementary schools of Troy and graduated at Troy High School and at the Peekskill Military Academy, in New York, 1919. He attended Auburn for one year and graduated at the New York University School of Commerce and Finance, in 1922. He operates the Boyd Company, a Local Fire and Casualty Insurance Agency, a retail and wholesale coal and fuel business, and is a dealer in domestic and commercial electrical appliances. He was elected to the Legislature, November 1954. He is a Democrat, a Baptist, a member of the Phi Delta Theta Fraternity.

Married: September 3, 1931, at Macon, Ga., Sara Cobb, daughter of John William and Clara (*Davis*) Adams, of Moultrie, Ga. Children: 1. Sara Patricia; m. William Owen Porter, Jr., Troy.

RANDOLPH COUNTY

JAMES MALLORY JENKINS, of Roanoke, was born February 12, 1902, at Berney's Station, in Talladega County, son of Thomas Terrell and Pauline (*Gooden*) Jenkins, of Talladega County; grandson of William Thomas and Annie (*Mallory*) Jenkins, of Jenkins Plantation, Berney's Station, Talladega County, and of William H. and Annie Olivia (*Quarles*) Gooden, of Winterboro, the former a Confederate soldier during the War Between the States.

Representative Jenkins attended the elementary schools at Winterboro and graduated at Talladega High School. He graduated from Auburn with the B.S. degree in 1926 and took graduate studies at Columbia University. He taught school from 1926 to 1933 and was connected with the Federal Land Bank of New Orleans, from 1933 to 1942 when he entered the army. He served as Captain and commanding officer of Headquarters Company at Camp Davis, N. C., until his discharge at the end of the war when he entered the hardware and lumber business. He was elected to the House of Representatives, November 1954. He is a Democrat and Baptist.

Married: December 23, 1933, at Montgomery, Hulit Elizabeth, daughter of John Hubert and Carline (*Whitten*) Higgins, of Lowndesboro. Children: 1. Harriet Elizabeth; 2. James Mallory, Jr.

RUSSELL COUNTY

HOMER WILSON CORNETT, Jr., of Phenix City, was born March 1, 1923, in Columbus, Ga., son of Homer Wilson and Maud Lee Johns (*Crane*) Cornett, of Harris County, Ga.; grandson of John Randolph and Josephine (*Champion*) Cornett, and of Frank and Mary Crane, of Georgia.

Representative Cornett attended the Columbus, Ga. public schools and was graduated from the high school in that city in 1941. He was a Colonel in the R.O.T.C. Unit. He attended Middle Georgia College, at Cochran, Ga., and took his LL.B. degree from the University of Alabama in 1950. He is a member of the Phi Alpha Delta Legal fraternity. He opened an office at Phenix City in August, 1950, and has served on the Board of Public Welfare in the County and was elected to the House of Representatives, November, 1954. He served as a Lieutenant in World War II, as a U. S. Marine Air Corps Pilot and was on duty in the Marshall Islands. He is a member of the First Baptist Church of Phenix City, President of the Lions Club, member Junior Chamber of Commerce and a member of the Board of Directors, American Red Cross, member of American Legion and of the Boy Scout Court of Honor Committee.

Married: September 1, 1943, at Pensacola, Fla., Mary Elizabeth, daughter of Enoch and Annie Kate (*Booker*) Mathews, of Phenix City. Children: 1. Mary Booker; 2. David Wilson.

JABE WASHINGTON BRASSELL, of Phenix City, was born near Wadsworth, Autauga County. He is the son of William Reed and Mary (*Salter*) Brassell, the former born in Talladega County and admitted to the bar of Alabama in 1878, at Prattville and was active in the practice of his profession until his death in 1926; grandson of William and Elizabeth (*Whatley*) Brassell, of Talladega County, and of Jackson L. and Amanda (*Whatley*) Salter, of Clay County. The paternal grandfather was born in South Carolina and settled in Talladega where he engaged in mining and agriculture and served in the Confederate Army from 1864, having enlisted at the approximate age of 58 years, moving in 1870 to Chilton County where he engaged in the mercantile business at Cooper.

Representative Brassell was educated in the public schools of Montgomery and studied law in the office of his father. He entered the practice of his profession in Montgomery on March 17, 1916, with the late R. Nelson Brassell. He served as Assistant Attorney General of Alabama, 1927 to 1931, detailed as attorney to Alabama Public Service Commission, 1930-32, at which time he removed to Russell County where he was appointed County Judge. In 1946 he was elected to the Legislature and again for a term of four years, 1951-55, re-elected 1954 for 1955-59 term. He is a Democrat and a Baptist. Married: June 4, 1912, in Montgomery, Birtie, daughter of Daniel and Nannie (*Lester*) Bolton, of Columbia, S. C. Children: 1. Jackson C., m. Alice Lamourex, New York City, and is engaged in the mercantile business and agriculture in Russell County; 2. Louise, m. William C. Thomas, of Tuskegee, now residing in St. Croix, Virgin Islands; 3. Bowen Hill, member of the law firm of Brassell and Brassell, Phenix City; 4. Lister Gay, Russell County.

ST. CLAIR COUNTY

GEORGE W. HODGES, Jr., of Ashville, was born August 3, 1917, at that place, son of Mr. and Mrs. Willis Hodges. He received his A.B. degree at Tulane University, 1946 and holds LL.B. degrees from Tulane and the University of Alabama. He is a lawyer and owner and manager of the St. Clair Abstract Company. He was elected to the House of Representatives, November 1954. He is a member of the Ashville City Council, Phi Alpha Delta Fraternity and Chamber of Commerce. He served in the U. S. Navy during World War II, at present holds rank of Commander U.S. Naval Reserve. He served as Commanding Officer, U. S. Naval Reserve Training Center, Staten Island and Executive Officer of the U.S.S. Monrovia, an attack transport.

Married: Elline Proctor, of Birmingham. Children: 1. Margaret Irene; 2. Linda Gayle.

SHELBY COUNTY

KARL CECIL HARRISON, of Columbiana, was born December 29, 1907, at that place, and is the son of William Edward and George Exa

(*Scott*) Harrison, who lived at Columbiana and at Montevallo and was Treasurer of Shelby County, 1905 to 1913 and Tax Assessor of that County from 1917 to 1927; grandson of George Taylor and Nannie (*Fancher*) Harrison, of Montevallo, and of Daniel Isaac and Nancy (*Stowe*) Scott, of Tallapoosa and Shelby Counties.

Representative Harrison's early education was received in the Shelby County grammar and high schools. Later he attended the commerce school at the University of Alabama for two years and received a pre-standard diploma from the American Institute of Banking. He completed the study of law at the Birmingham School of Law. For six and a half years he was employed by the First National Bank of Birmingham, admitted to the bar on October 24, 1934 and began the practice of law at Columbiana on October 15, 1935. He was a member of the State Senate, 1939-43; director of Income Tax Amendment campaign in 1946 to give school teachers an increase in pay and a member of the House of Representatives from Shelby County, 1951-55 and 1955-59. He was a Lieutenant SG (U. S. Navy Reserves) on active duty from September 13, 1943 to March 5, 1946. He is a Democrat and has been Chairman of the Shelby County Executive Committee for the past three years and is a Methodist.

Married: June 5, 1937, at Savannah, Ga., Mildred Holland, daughter of James Lewis and Gussie (*Edwards*) Bennett, of that place. Children; 1. Nancy Anne; 2. Helen Bennett; 3. Carol Marie; 4. William Thomas.

SUMTER COUNTY

JESSE ESTES HARVEY, of Cuba, Alabama, was born June 3, 1902, at Rogersville, Lauderdale County. He is the son of James Thomas and Alice Savannah (*Goodman*) Harvey, who lived at Rogersville, the former a farmer and merchant; grandson of William and Elizabeth (*Whitehead*) Harvey, and of Standmore and Matilda (*Jones*) Goodman, all of Rogersville.

Representative Harvey received his early education in the Rogersville public schools and in the Lauderdale High School. He later attended the Alabama Polytechnic Institute at Auburn and graduated from that institution in May 1924, with the B.S. degree in Agricultural Education. He became a teacher of Vocational Agriculture at the State Secondary Agricultural School at Cuba, 1924-33; Federal Land Bank Appraiser of the New Orleans district, 1933-1935. He entered into the general mercantile business at Cuba, 1935-1938 and the next year taught vocational agriculture in the Sumter County High School at York. He was the head teacher of vocational agriculture for veterans in Sumter County, 1946-1952. He was the Mayor of Cuba, 1934-38; member of the Town Council of Cuba, 1948-52 and elected to the Alabama Legislature of 1951-1955; 1955-1959. He is a Democrat and a Steward in the Methodist Church, a member of the Masons and a Shriner. Married: June 24, 1925, at Cuba, Athalee Gladys, daughter of Robert Henry and Ellen Inez Tate, of Cuba, Ala. Children: 1. Jessalyn, student at the University of Alabama.

IRA DRAYTON PRUITT, of Livingston, was born at Pine Hill, on March 4, 1904. He is the son of Ira Drayton and Mary Elizabeth (*Miller*) Pruitt, the former of Spartanburg, S. C.; grandson of John Drayton and Louisa Caroline (*Mills*) Pruitt and of Julius A. and Ann Amelia (*Rogers*) Miller. He was educated in the public schools at Pine Hill; Marion Military Institute and at the University of Alabama, graduating there in 1934 with an LL.B. degree. He has practiced at Livingston and in courts of surrounding counties since 1934. He served as Circuit Solicitor of the 17th Judicial Circuit from 1940 to 1944; member of the town council of Livingston 1936 to 1951; succeeded George O. Miller in the House of Representatives in 1944, and was re-elected to the 1947, 1951 and 1955 terms. He is a Democrat; a Baptist; a Mason, and Phi Alpha Delta, Legal Fraternity; member of State Building Commission, 1947-1951; Special Legislative Committee Investigating Pardons and Paroles set up by 1951 Legislature; one of the Alabama Representatives on the counsel of state governments.

Married: At Pine Hill, on November 27, 1935, Elsie Knox, daughter of Simeon Matthew and Dannie (*Watson*) Cobb, of Camden.

Children: 1. Ira Drayton.

TALLADEGA COUNTY

LURLIE NEWTON PAYNE, of Talladega, was born January 20, 1897, at Attalla, Etowah County. He is the son of Daniel Webster and Frances Elizabeth (*Griffin*) Payne, of Walnut Grove, who later lived at Attalla; grandson of Jasper and Jane Griffin, of Gallant and Gadsden.

He attended the grammar school at Walnut Grove and later the Etowah County High School at Attalla. He entered the employment of the Gulf Refining Company in 1919, at Gadsden and was transferred in 1925 to Talladega. He was elected to the House of Representatives 1939-1943, 1943-1947, 1951-1955 and 1955-1959. He was a Corporal in Company B, 2nd Alabama Infantry and served on the Mexican Border in 1916-17. He served in Co. B, 106th Supply Train, A.E.F., in World War I, and was discharged at Camp Gordon, Ga., after returning from overseas duty. He is a Democrat, a Methodist, an Elk and member of the American Legion, having been Commander twice and a member of Veterans of Foreign Wars.

Married: January 25, 1923, at Attalla, Minnie Alma, daughter of Edgar G. and Verna Lee, of that place. Children: 1. Virginia Louise, m. William E. Acton, and lives in Los Angeles, Calif.; 2. Lurlie N., Jr., m. Jo Ann Jordan, a Sergeant in the U. S. Army, Camp Roberts, Calif.

CHARLES WATSON McKAY, Jr., of Sylacauga, was born April 29, 1921, at Ashland, Clay County, son of Charles Watson and Bessie B.

(*Birchfield*) McKay, of Clay County; grandson of James Alexander and Ellen (*Albright*) McKay, and of James Orlando and Julia (*Shultz*) Birchfield, all of Clay County.

Representative McKay attended the grammar schools at Ashland, graduated from the Clay County High School in May, 1938, and was Valedictorian of his class. He graduated from the University of Alabama, A.B., in 1943, and LL.B., in 1946 and was a member of Pi Kappa Alpha Social Fraternity and Phi Delta Phi Legal Fraternity. He began the practice of law at Sylacauga, in June 1946, after service in the army. He is now the City Attorney for the municipality of Sylacauga and is Administrator for the Civil Service Board of that city. He was elected to the House of Representatives in November, 1954. He entered the U. S. Army March 25, 1943, and was graduated as a Second Lieutenant on July 29th of that year and attended training schools at Camp Stewart, Ga., Maxwell Air Force Base in Montgomery, at Fort Myers, Fla., Navigators School at Selman Field, Monroe, La., and went to the Pacific Theatre in March 1945, and was promoted to First Lieutenant. He flew 27 combat missions in the Pacific Theatre. He is a Democrat, Methodist, a member of the Sylacauga Chamber of Commerce, the Exchange Club, the Alabama Bar Association, Talladega County Bar Association and served several terms as member of the Junior Chamber of Commerce on the civic drives.

Married: August 20, 1942, at Tuscaloosa, Ann Farrington, daughter of Travis Gary and Margaret (*Watts*) McGee, of that place. Children: 1. Travis Gary; 2. Margaret Ruth; 3. Martha Jo; 4. Polly Ann.

TALLAPOOSA COUNTY

CHARLES CRAYTON ADAMS, III, of Alexander City, was born December 7, 1912, at that place and is the son of Charles Crayton and Lessie Valera (*Nolen*) Adams, all of Alexander City; grandson of Charles Crayton and Mary Ann Elizabeth (*Phillips*) Adams, and of Stephen Stonewall Jackson and Mary Elizabeth (*Tomme*) Nolen, all of Alexander City

Representative Adams received his primary education in the public schools of Alexander City and graduated with the degree of B.S. at the Alabama Polytechnic Institute at Auburn, in 1936. He entered business in Alexander City in 1946 as an insurance and real estate agent. He was elected to the Alabama Legislature for a term of four years, beginning in 1951 and again elected for the 1955 term. He was Lt. Colonel of Field Artillery from September 1, 1940 to February 8, 1946, serving in the European Theatre of Operation, receiving four battle stars. In 1945 he received the bronze star medal and French Croix de Guerre. He is a Democrat, a member of the Board of Stewards of the Methodist Church, and a member of the Masonic Lodge, Royal Arch and Commandry of Knights Templar.

Married: August 8, 1942, at Fort Sill, Okla., Mildred Kathleen, daughter of Needham Pascal and Jessie Pearl Riley, of Ozark, Ala.; granddaughter of Mr. and Mrs. James E. Riley and Mr. and Mrs. John Riley, all of Dale County. Children: 1. Kitty Lynn; 2. Mary Elizabeth.

JESSE T. JOHNSON, of Route 1, Notasulga, Ala., was born April 28, 1918, at Reeltown, Tallapoosa County. He is the son of John Thomas and Cara Colodia (*Linch*) Johnson, of Reeltown, and grandson of Tolliver Harrison and Sally (*Anthony*) Johnson; and of John Hamilton and Lily Eunicia (*Fallins*) Linch, all of Tallapoosa County. The Linch family came from England and settled in Georgia but came to Alabama in 1893.

Representative Johnson's early education was received at Reeltown, where he graduated in the high school in 1936. His college education was received at the Alabama Polytechnic Institute in Auburn and at Troy, Alabama. His occupation is farming and cattle raising which he began after his discharge from the army in 1946. He was elected to the Alabama Legislature for a term of four years beginning in 1951, and re-elected for the 1955-59 term. He served in the armed forces as a Private in the European area and was overseas twenty-five months in North Africa, Italy, France and Germany. He is a Democrat and a Baptist, a member of the Lions Club, the American Legion, the Veterans of Foreign Wars and the Farm Bureau.

TUSCALOOSA COUNTY

A. K. CALLAHAN, of Tuscaloosa, was born May 18, 1904, at that place, son of W. T. and Nancy (*Speed*) Callahan. He is a lawyer and member of the Legislature, 1931-35, 1947-49 and re-elected for the 1955-59 term; Assistant Circuit Solicitor 1935, 1940-42.

Married: Marguerite Tarwater. Children: 1. Nancy Miles; 2. A. K., Jr.

RYAN deGRAFFENRIED, of Tuscaloosa, was born April 15, 1925, at that place, son of Edward and Grace (*Ryan*) deGraffenried. He is a lawyer and was elected to the House of Representatives, November, 1954. He is a member of Phi Delta Phi, Farrah Order of Jurisprudence, Phi Delta Theta, Exchange Club, American Legion and is a Presbyterian.

Married: Margaret Nell Maxwell. Children: 1. William Ryan, Jr., 2. Dana; 3. Deborah, the two latter being twins.

WALKER COUNTY

ALONZO MASON SHUMATE, of Jasper, was born April 11, 1915, at Union Grove, in Marshall County, son of Johnnie Oscar and Allie Ruth (*Mitchell*) Shumate, and of Mack and Mollie Mitchell, of Union Grove.

His ancestors settled before the American Revolution in South Carolina and moved to the Tennessee Valley, North Alabama, in 1860.

Representative Shumate received his elementary education in the West Jasper School and graduated at the Walker County High School. He is a welder by profession and received his training at the Detroit Welding and Trade School. He has been automobile dealer at Jasper for more than twelve years. He was Federal Tire Inspector for Wayne County, Mich., 1942-1944. He was elected to the House of Representatives, November 1954. He is a Democrat, a member of the Church of Christ and Odd Fellows.

Married: August 24, 1950, Evelyn, daughter of Arthur and Hattie (*Morrow*) Russell, of Cordova. Children: 1. Peggy Gale; 2. Thomas Michal.

THOMAS KERN SELMAN, of Pinecrest, Jasper, was born July 17, 1913, at Albertville, in Marshall County, son of Thomas Lee and Sallie Lou (*Sims*) Selman, the former of Coosa, a Methodist minister, serving in the North Alabama Conference for 28 years, and the latter of Tallapoosa County; grandson of Andrew Jackson and Emma Cathrine (*Carlton*) Selman, and of Wiley Cunningham and Mattie Victoria (*Irvin*) Sims, of New Site, in Tallapoosa County. The family is from Putnam and Henry Counties, Georgia, and came to Coosa County, Alabama, in 1847. The Carlton family was of Virginia, Stanford Carlton, the great-grandfather of Mr. Selman, serving in the Confederate Army.

Representative Selman received his early education in Cherokee County schools, later attended school in DeKalb County and graduated at the DeKalb County High School, in 1926. He later attended schools in Coosa County and graduated under the Hon. O. T. Smith, a noted teacher in that County. He attended the Jacksonville State Teachers College and then later took a law course at the University, receiving his LL.B. degree in 1938. He was admitted to the practice in October, 1938 and began the practice at Jasper. He was Judge of the Municipal Court of Jasper and the City Recorder, January 1942 to August, 1943, and from April 1946, until October 31, 1951. He is District Judge Advocate for the Veterans of Foreign Wars and Post Judge Advocate for the American Legion, Woods-Smith Post, at Jasper. He was elected to the House of Representatives, November 1954. He is a member of the Lions Club, Jasper Chamber of Commerce. He served in World War II, from August 1943 to February 1946, for 26 months in Europe, attached to the Chemical Warfare Branch of the 19th Replacement Depot and received citations and medals for service in Northern France, England and American and Middle East service. He is a Democrat, a member of the First Christian Church and of the Odd Fellows.

Married: August 21, 1938, at Pell City, Rubye Louise, daughter of William Larkin and Lula Leola (*Shelnutt*) Norred, of Randolph County, Children: 1. Jerry Kern; 2. Larkin Leo.

WASHINGTON COUNTY

JOHN EMMET WOOD, of Millry, was born at that place on September 9, 1909. He is the son of John Wesley and Ada (*Wilkins*) Wood; grandson of Andrew Jackson and Minnie (*Granade*) Wood, and of Sam and Nancy (*Wood*) Wilkins. He received his education in public schools of Washington County and at the University of Alabama, and received a degree in criminology from the International Criminology School, Seattle, Washington, in 1934. He is a criminologist by profession and County Coroner. He served in the Marine Corps during World War II. He represented Washington County in the House of Representatives in the session of 1947, 1951 and 1955. He is a Democrat; a Methodist; a Woodman, an Elk, and a Mason.

Married: At Chatham, on June 13, 1936, Georgine, daughter of John and Roberta Onderdonk.

Children: 1. Roberta Clara.

WILCOX COUNTY

SAMUEL CORNELIUS NETTLES, Jr., of Arlington, was born December 4, 1912, at that place, son of Samuel Cornelius and Janie Maude (*Rikard*) Nettles, of Arlington; grandson of Samuel Henry and Ellen Nettles, and of William Joseph and Lula Adell Rikard, of Monroe County.

Representative Nettles was educated at Arlington and Pine Hill high schools. He is a lumber manufacturer and cattleman and farmer. He served as a member of the Board of Commissioners of Wilcox County, 1947-1951 and was elected to the Legislature, November, 1954. He is a Democrat, a Baptist and a member of the Pine Hill Masonic Lodge.

Married: February 22, 1936, at Pine Hill, Frances, daughter of Melzar Milas and Fannie (*Daniel*) Moss, of Lamison. Children: 1. Frances Anne; 2. William Melzar; 3. Sammye Cornelia.

GREGORY OAKLEY, of Pine Apple, was born August 7, 1916, at Pine Hill, son of Mr. and Mrs. Ellwood F. Oakley. He is veteran's teacher of vocational agriculture and a farmer. He was Mayor of Pine Apple, 1946-1951; member of the Legislature, 1951-55 and re-elected for the 1955-59 term.

Married: Ethel Taylor, of Bay Minette. Children: 1. Greg, Jr.; 2. Taylor.

WINSTON COUNTY

JOSEPH HUEY KELLY, of Haleyville, was born December 9, 1903, in Walker County, son of James Albert and Margaret Evaline (*Henson*) Kelly, of Winston County; grandson of Richard A. and Amanda (*Miller*) Kelly, and of Jim and Sarah Jane (*Ingall*) Henson, all of Winston County. Barnabas Kelly, born in Newton County, Ga., in 1810 was the great-grandfather, and married Minerva Scales of that same place. The Kelly and Scales families were Irish and resided in Elbert and Newton County, Ga. Ann Harbin, one of his ancestors, was a daughter of William Harbin, who was a Revolutionary soldier.

Representative Kelly was educated in the high schools of Walker County and at Chicago. He is a lumberman in business at Haleyville. He was elected to the House of Representatives, November 1954. He is President of the Alabama Old Age Pension Union and has been active in this organization for many years. He is a Democrat and a Methodist.

Married: Trubie M., daughter of John M. and Lena (*Townsend*) Mobley, of Birmingham, at Jasper, July 16, 1941.

CHAPTER V

STATE INSTITUTIONS

ALABAMA COLLEGE

Montevallo, Shelby County

President—Franz E. Lund, Ph.D., Montevallo

Dean—Richard Powers, Ph.D., Montevallo

Business Manager—M.A., Montevallo

TRUSTEES

His Excellency, James E. Folsom, Governor of Alabama
President, ex-officio

Austin Meadows, State Superintendent of Education
ex-officio

TERMS TO EXPIRE IN 1955

Samuel M. Johnston, First District.....	Mobile
Mrs. Eleanor Falkenberry, Fourth District.....	Selma
Oliver Young, Seventh District.....	Vernon

TERMS TO EXPIRE IN 1959

Mrs. James Fitts Hill, Second District.....	Montgomery
Mrs. A. G. Finlay, Fifth District.....	Guntersville
Horace T. Armstrong, Eighth District.....	Scottsboro
Joe L. Jennings, State-at-Large.....	Lanett

TERMS TO EXPIRE IN 1963

Mrs. Isaac Riley, Third District.....	Ozark
Nelson O. Fuller, Sixth District.....	Centreville
Mrs. Ruth Parker, Ninth District.....	Birmingham
Joe B. Hedrick, State-at-Large.....	Montgomery

EXECUTIVE COMMITTEE

Nelson Fuller, Chairman.....	Centreville
Joseph B. Hedrick.....	Montgomery
Mrs. James Fitts Hill.....	Montgomery
Joe L. Jennings.....	Lanett
Austin R. Meadows.....	Montgomery

THE ALABAMA POLYTECHNIC INSTITUTE

Auburn, Alabama

OFFICERS OF ADMINISTRATION—General Officers

RALPH BROWN DRAUGHON, B.S., M.S., LL.D.
President

DAVID W. MULLINS, B.A., M.A., Ed.D.
Executive Vice President

MICHEL C. HUNTLEY, B.A., M.A., LL.D.
Dean of Faculties

W. T. INGRAM
Business Manager & Treasurer

CHARLES W. EDWARDS, B.S., M.A.
Registrar

G. W. BEARD, B.S.
Director of Athletics

L. O. BRACKEEN, B.S.
Director of Publiicty

SAM F. BREWSTER, B.S., M.L.A.
Director of Buildings and Grounds

MORGAN W. BROWN, B.S., M.D.
Medical Director, Student Health

CLYDE HULL CANTRELL, A.B., M.A., A.B.L.S.
Director of Libraries

KATHARINE C. CATER, A.B., M.A., M.S.
Dean of Women and Social Director

RUTH WILSON, B.S., M. LIT., M. ED., Ed.D.
Assistant Dean of Women

JAMES E. FOY, B.A., M.A.
Director of Student Affairs

PAUL M. NORTON, A.B., M.S.
Coordinator of Veterans Affairs

JOSEPH B. SARVER, B.S.
Executive Secretary, Alumni Association

BENJAMIN R. SHOWALTER, A.B., M.A., Ph.D.
Director of Extension Teaching

ROLLAND G. STURM, B.S.C.E., M.S., Ph.D., C.E.
Director of Auburn Research Foundation

WALTER H. TUCKER, B.M.E.
Director of Engineering Extension

DEANS AND HEADS OF SCHOOLS

ROGER W. ALLEN, B.S., M.S., M.A., Ph.D.
Dean, School of Science and Literature

L. S. BLAKE, B.S., Ph.C., M.S.
Dean, School of Pharmacy

JOSHUA E. HANNUM, B.S., M.E.
Dean, School of Engineering

TRUMAN PIERCE, Ph.B., M.A., Ph.D.
Dean, School of Education

EUGENE F. MAY, B.S.
Professor of Naval Science and the Commandant

FRANK MARION ORR, B.S., M. Arch.
Dean, School of Architecture and the Arts.

WILLIAM VANN PARKER, A.B., M.A., Ph.D.
Dean, Graduate School

C. R. SAUNDERS, B.S., M.S., Ph.D.
Dean, School of Chemistry

CHARLES F. SIMMONS, B.S., M.S., Ph.D.
Associate Dean, School of Agriculture

EDWIN V. SMITH, B.S., M.S., Ph.D.
Dean, School of Agriculture

MARION W. SPIDLE, B.S., M.A.
Dean, School of Home Economics

REDDING S. SUGG, B.S., D.V.M.
Dean, School of Veterinary Medicine

JAMES W. TOWNSEND, COLONEL, USAF
Professor of Air Science and the Commandant

WILLIS W. WHELCHER, COLONEL ARTILLERY
Professor of Military Science and Tactics and the Commandant

COYT T. WILSON, B.S., M.S., Ph.D.
Assistant Dean, School of Agriculture

TRUSTEES

His Excellency, JAMES E. FOLSOM, Governor, Chairman, *Ex-officio*.
A. R. MEADOWS, State Superintendent of Education, *Ex-officio*.

TERM EXPIRES 1955

WALKER REYNOLDS, Anniston, Fourth District
JOE DAVIS, Albertville, Fifth District
PAUL S. HALEY, Jasper, Seventh District

TERM EXPIRES 1959

V. S. SUMMERLIN, Luverne, Second District
W. L. PARRISH, Clanton, Sixth District
REDUS COLLIER, Decatur, Eighth District

TERM EXPIRES 1963

E. A. ROBERTS, Mobile, First District
JIMMY HITCHCOCK, Union Springs, Third District
G. H. WRIGHT, Auburn, Third District
FRANK P. SAMFORD, Birmingham, Ninth District
BERTA DUNN, Secretary

UNIVERSITY OF ALABAMA

University, Tuscaloosa County

OFFICERS OF ADMINISTRATION
1955-'56

OLIVER C. CARMICHEL, M.A., B.Sc., LL.D, D.C.L., D.Litt., L.H.D.
President

ROBERT C. BERSON, A.B., M.D.
Vice-President in Charge of the Medical Center and Dean of the
Medical College of Alabama

JAMES H. NEWMAN, M.A.
Dean of Administration

WILLIAM F. ADAMS, M.A.
Dean of Admissions and Records

J. RUFUS BEALLE, A.B., LL.B
University Attorney and Land Commissioner

J. JEFFERSON BENNETT, B.S., LL.B
Assistant to the President for University Development

ROBERT D. BROWN, M.S., Ph.D.
Dean of the School of Chemistry

WILLIARD V. BROWN, B.S.
Professor of Air Science and Tactics

JEFFERSON J. COLEMAN, B.S.
Director of Alumni Affairs and Alumni Secretary

JAMES R. CUDWORTH, S.B., M.S., in Min.E.
Dean of the College of Engineering

JAMES J. DURRETT, B.S., Ph.G., M.D.
Consultant to the President on Medical Center Development

SAMUEL PAUL GARNER, M.A., Ph.D.
Acting Dean of the School of Commerce and Business Administration

M. LEIGH HARRISON, LL.B., LL.M.
Dean of the School of Law

SARAH L. HEALY, A.B.
Dean of Women

LOUIS D. CORSON, M.A., Ed.D.
Dean of Men

FLORENCE A. HIXSON, M.S., Ed.D.
Dean of the School of Nursing

LOVIC PIERCE HODNETTE, B.S., Col. USA, Retired
Assistant to the President at Northington Campus

WILLIAM STANLEY HOOLE, A.B., B.S., in L.S., M.A., Ph.D.
University Librarian

KELLEY B. LEMMON, JR., B.S.
Professor of Military Science and Tactics

JOHN R. McLURE, A.M., Ph.D., LL.D.
Dean of the College of Education

ALBERT B. MOORE, M.S., M.A., Ph.D., LL.D.
Dean of the Graduate School

JOHN ROBERT MORTON, M.A., Ed.D.
Associate Dean of the Extension Division

JOHN WHITE PENDLETON, B.A., B.Litt.
Academic Assistant to the President

WILLIAM E. PICKENS, JR., B.S.

Comptroller

MARTEN ten HOOR, A.M., Ph.D.

Dean of the College of Arts and Sciences

E. NEIGE TODHUNTER, M.S., Ph.D.

Dean of the School of Home Economics

JOSEPH F. VOLKER, M.S., D.D.S., Ph.D.

Dean of the University of Alabama School of Dentistry

CLINTON E. WILLIAMS, M.A.

Director of the Summer School

ERNEST G. WILLIAMS, B.S.

Treasurer

BOARD OF TRUSTEES

HIS EXCELLENCY, JAMES E. FOLSOM

Governor of Alabama, President, *ex-officio*

Austin R. Meadows, State Superintendent of Education, *ex-officio*

<i>Congressional District</i>		<i>Term Expires</i>
First District	GESSNER T. McCORVEY, Mobile	1955
Second District	ROBERT E. STEINER JR., Montgomery	1959
Third District	ERIS F. PAUL, Elba	1963
Fourth District	BREWER DIXON, Talladega	1955
Fifth District	THOMAS D. RUSSELL, Alexander City	1959
Sixth District	THOMAS S. LAWSON, Greensboro	1955
	GORDON D. PALMER, Tuscaloosa	1963
Seventh District	WILLIAM H. KEY, Russellville	1959
Eighth District	JOHN A. CADDELL, Decatur	1963
Ninth District	HILL FERGUSON, Birmingham	1959

J. RUFUS BEALLE, *Secretary*

Executive Committee of the Board:

MESSRS. FERGUSON, PALMER, STEINER

ALABAMA INSTITUTE FOR DEAF AND BLIND

Talladega, Alabama

OFFICERS OF BOARD OF TRUSTEES

Tom B. Ward, *Chairman*
 E. A. McBride, *President of Institute*
 A. Abrams, *Secretary*
 S. B. Wilson, *Treasurer*

MEMBERS OF BOARD OF TRUSTEES

First District—Cicero Alston
 Second District—Jim F. Smith
 Third District—James T. Slade
 Fourth District—W. L. Baker
 Fourth District—J. Craig Smith
 Fourth District—D. Hardy Riddle
 Fifth District—J. Herbert Meighan, Jr.
 Sixth District—Tom B. Ward
 Seventh District—Charles R. Wiggins
 Eighth District—William E. Brown
 Ninth District—Paul Snow

Ex-Officio Members

The Honorable James E. Folsom, *Governor of Alabama*
 Dr. A. R. Meadows, *Superintendent of Education*

Executive Committee

W. L. Baker, *Chairman*
 J. Craig Smith
 D. Hardy Riddle

Administrative and Business

F. A. McBride—*President*
 Miss Mary Jim Cofield—*Secretary*
 Miss Louise Shadrick—*Payroll Clerk*
 A. Abrams—*Head Bookkeeper*
 Kenneth A. Barnes—*Asst. Bookkeeper*

LITERARY PERSONNEL

Miss Catherine Riser, *Principal*, School for White Deaf
 Carl Monroe, *Principal*, School for White Blind
 Carl Monroe, *Principal*, School for Negro Blind
 A. P. Bardes, *Principal*, School for Negro Deaf
 Mrs. King Snell, *Principal*, School for Deaf-Blind
 B. Q. Scruggs, *Farm Manager*
 E. H. Gentry, *Director*, Adult Blind Department

ALABAMA SCHOOL OF TRADES AND INDUSTRIES

*Gadsden, Alabama**Director*—E. L. Darden.

Mr. Harry E. Davis, *Director*
 State Vocational Trade School
 Napier Field
 Dothan, Alabama

Mr. Carlton Kelley, *Director*
 State Vocational Trade School
 Post Office Box 311
 Decatur, Alabama

Dr. T. A. Lawson, *Director*
 State Vocational Trade School,
 Wenonah

Route 1, Box 474
 Birmingham 11, Alabama

Mr. Clay Knight, *Director*
 State Vocational Trade School
 Post Office Box 4425
 Mobile, Alabama

Mr. H. I. James, *Director*
 State Vocational Trade School
 Post Office Box 213
 Tuscaloosa, Alabama

ALABAMA BOYS' INDUSTRIAL SCHOOL

Birmingham (East Lake), Jefferson County, Alabama

(Act Approved Feb. 23, 1899.)

Superintendent—J. B. Hill.

BOARD OF DIRECTORS

Hon. James E. Folsom, *Governor*
 State of Alabama,
 Montgomery, Alabama

Mr. John Patterson,
 Attorney General,
 Montgomery, Alabama

Mr. A. W. Todd,
 Commissioner of Agriculture,
 Montgomery, Alabama

Mr. Fuller Kimbrell,
 Director
 State Dept. of Finance,
 State Capitol,
 Montgomery, Alabama

Dr. Austin R. Meadows,
 State Superintendent of Education,
 State Office Building,
 Montgomery, Alabama

Dr. D. G. Gill,
 State Health Officer,

State Office Building,
 Montgomery, Alabama

Mr. J. S. Snoddy,
 Commissioner, D P W
 421 South Union Street,
 Montgomery 5, Alabama

REGULAR MEMBERS

Mrs. Douglas Arant,
 2815 Argyle Road,
 Birmingham, Alabama

Mrs. Morris W. Bush,
 3 Country Club Road,
 Birmingham, Alabama

Mrs. W. W. French, Jr.
 3005 Highland Ave.,
 Birmingham, Alabama

Mrs. Preston Haskell, Jr.
 8 Rockledge Road,
 Birmingham, Alabama

Mrs. Bibb Graves,
511 S. McDonough Street,
Montgomery, Alabama

Mrs. Thomas E. Kilby, Jr.,
Anniston, Alabama

Mrs. Drayton Nabers,
6 Beechwood Road,
Birmingham, Alabama

Mr. Luther E. Little,
Clanton, Alabama

Mr. Paul J. Hooton,
Attorney,
Roanoke, Alabama

Mr. Ed. Leigh McMillan,
Brewton, Alabama

Mr. Howell Thomas Heflin,
Attorney,
Tuscumbia, Alabama

Mrs. Hardee Johnston (Honorary)
1231 South 33rd Street,
Birmingham, Alabama

ADVISORY MEMBERS

Mr. James E. Mills,
Birmingham Post-Herald, B'ham, Ala.

Mr. Frontis Moore,
1038 Brown-Marx Bldg., B'ham, Ala.

Mr. Harry Bradley,
402 Poincianna Dr., B'ham, Ala.

Mr. C. A. Wiegand,
Federal Housing Admin., B'ham, Ala.

Mr. Peyton Bibb,
Attorney,
First National Building,
Birmingham, Alabama

Mr. Hollis Bush,
3742 E. Fairway Drive,
Birmingham, Alabama

ALABAMA VOCATIONAL SCHOOL FOR GIRLS

Woodlawn, Birmingham, Jefferson County

Superintendent—Alma L. Bachman.

ALABAMA REFORM SCHOOL FOR JUVENILE NEGRO

LAW BREAKERS

Mt Meigs

Superintendent—E. B. Holloway

TRUSTEES

Term Expires

Hon. James E. Folsom	Governor of Alabama, <i>Ex-officio</i> Chairman	
Dr. D. G. Gill	State Health Officer	
Dr. J. S. Snody	Commissioner, State Welfare Dept.	
Dr. A. R. Meadows	State Department of Education	
Mr. M. S. Dees	Vice Chairman	1961
Mr. T. M. Campbell	Member	1959
Mr. Vance Johnson	Member	1961
Mr. William Cowart	Member	1959
Mrs. A. W. West	Member	1959
Mr. R. E. Belser	Member	1961
Mr. Joe Macon	Member	1959

**THE ALABAMA STATE HOSPITALS
AND
THE PARTLOW STATE SCHOOL FOR MENTAL DEFICIENTS**

Tuscaloosa, Alabama

I. THE BRYCE HOSPITAL

Tuscaloosa

II. THE SEARCY HOSPITAL

Mount Vernon

TRUSTEES

Governor James E. Folsom, *Ex-officio* member and President
 Mr. John D. McQueen, *Vice President*, Tuscaloosa—Term expires 1961
 Dr. Frank A. Kay, *Secretary*, Birmingham—Term expires 1959
 Dr. John L. Branch, Montgomery—Term expires 1955
 Dr. Grady O. Segrest, Mobile—Term expires 1956
 Mr. Gordon D. Palmer, Tuscaloosa—Term expires 1957
 Dr. J. Paul Jones, Camden—Term expires 1958
 Mr. J. Clarence Inzer, Gadsden—Term expires 1960.

OFFICERS FOR BOTH HOSPITALS

J. S. Tarwater, M. D., *Superintendent*
 The First National Bank of Tuscaloosa, *Treasury*
 W. B. Rowe, *Steward*
 S. D. Allen, *Chief Engineer*
 Cade C. Verner, *Personnel Director*

OFFICERS AT BRYCE

Toombs Lawrence, M. D., Assistant Superintendent
 W. F. Englebert, M. D., Assistant Physician
 S. H. Darden, Jr., M. D., Assistant Physician
 William H. Tragle, M. D., Assistant Physician
 Robert A. Koch, M. D., Assistant Physician
 T. H. Patton, Jr., M. D., Assistant Physician
 Irene J. Roan, M. D., Assistant Physician
 Clyde Brooks, M. D., Assistant Physician
 Marie M. Frain, M. D., Assistant Physician
 J. D. McAtee, M. D., Assistant Physician
 T. R. Wear, M. D., Assistant Physician
 C. E. Etheridge, M. D., Assistant Physician
 Cletis D. Hand, D. D. S., Dentist
 Warren E. Day, D. D. S., Dentist
 George E. Hartley, Jr., D. D. S., Dentist
 D. A. R. Peyman, Ph.D., Clinical Psychologist
 Waters C. Paul, Clinical Psychologist
 Mrs. Sara Allen, Social Worker

Otis D. Thomas, Chaplain
 B. W. Alien, Chaplain
 Mrs. Georgia J. Thompson, Laboratory & X-Ray Director
 Mrs. Ann Lovelady, Supervisor of Female Nurses & Attendants
 Thomas Lester Winters, Supervisor of Male Attendants
 Miss Virginia L. Dobbins, Director of Recreational Therapy
 Mrs. Mary B. Lamb, Director of Occupational Therapy
 Tate McLendon, Dietitian
 R. C. Lett, Chief Farm Supervisor

OFFICERS AT SEARCY

Harry S. Rowe, M. D., Assistant Superintendent
 Wilbur L. Heard, M. D., Assistant Physician
 A. M. Richards, M. D., Assistant Physician
 M. A. Newhauser, M. D., Assistant Physician
 H. H. Rodgers, D. D. S., Dentist
 M. S. Conerly, Supervisor of Male Attendants
 Mrs. Ella L. McDonald, Supervisor of Female Attendants
 Joseph Hentchel, Engineer
 Kermit Lambert, Farm Overseer

THE PARTLOW STATE SCHOOL FOR MENTAL DEFICIENTS

Tuscaloosa

BOARD OF MANAGERS

Governor James E. Folsom, *Ex-officio* member and President
 Mr. John D. McQueen, Vice President, Tuscaloosa—Term expires 1961
 Dr. Frank A. Kay, Secretary, Birmingham—Term expires 1959
 Dr. John L. Branch, Montgomery—Term expires 1955
 Mrs. James Fitts Hill, Montgomery—Term expires 1955
 Dr. Grady O. Segrest, Mobile—Term expires 1956
 Mrs. Mary Emily Searcy, Tuscaloosa—Term expires 1956
 Mr. Gordon D. Palmer, Tuscaloosa—Term expires 1957
 Mrs. Preston H. Haskell, Jr., Birmingham—Term expires 1957
 Dr. J. Paul Jones, Camden—Term expires 1958
 Mr. J. Clarence Inzer, Gadsden—Term expires 1960

OFFICERS

J. S. Tarwater, M. D., Superintendent
 The First National Bank of Tuscaloosa, Treasury
 W. B. Rowe, Steward
 S. D. Allen, Chief Engineer
 Cade C. Verner, Personnel Director
 R. C. Partlow, M. D., Assistant Superintendent
 L. C. Woods, M. D., Assistant Physician
 Albert D. Copeland, M. D., Assistant Physician
 C. D. Rehnke, D. D. S., Dentist

Miss Minnie Ford, Supervisor of Nurses & Attendants
 Benson Bailes, Chaplain
 Ernest G. Fehler, Dietitian
 W. H. Barton, Engineer

STATE TRAINING SCHOOL FOR GIRLS

Pinson, Alabama, Route 1.

(Located 16 miles from Birmingham, on Springville Pike)

Superintendent—Mrs. Dorothy P. Weiss

BOARD OF TRUSTEES

Governor James E. Folsom, *Chairman*
 Dr. Austin R. Meadows, *Superintendent of Education*
 Dr. J. S. Snoddy, *Commissioner of Public Welfare*
 Dr. D. G. Gill, *State Health Officer*
 Mrs. Rosa McPhearson, 1st Congressional District
 Miss Margaret McFall, 2nd Congressional District
 Mrs. Kathryn Harper, 3rd Congressional District
 Mrs. Helen Macon, 4th Congressional District
 Mr. Russell Thomas, 5th Congressional District
 Mrs. Wynne Coleman, 6th Congressional District
 Mr. R. C. Cobb, 7th Congressional District
 Mr. Barrett Shelton, 8th Congressional District
 Mrs. W. H. Sadler, Jr., 9th Congressional District
 Mrs. Clifford Stiles, 9th Congressional District
 Mr. Jerome Phillips, 9th Congressional District
 Mrs. Paul Shannon, 9th Congressional District

STATE TEACHERS COLLEGES

WHITE

Florence

President—E. B. Norton

Dean—Carey V. Stabler

Treasurer—R. C. Fuller

Jacksonville

President—Houston Cole.

Dean—Theron Montgomery

Treasurer—R. L. Crow.

Livingston

President—D. P. Culp

Dean—Ralph M. Lyon

Troy

President—Charles B. Smith.

Dean—G. R. Boyd.

Treasurer—R. E. Thafard.

NEGRO

*Montgomery**President*—H. Councill Trenholm.*Assistant to the President*—Joseph T. Brooks*Treasurer*—Willease SimpsonAGRICULTURAL AND MECHANICAL INSTITUTE
FOR NEGROES—NORMAL*President*—J. F. Drake.*Dean*—R. A. Carter.*Treasurer*—Leander R. Patton

TUSKEGEE INSTITUTE

*Tuskegee Institute, Macon County**President* L. H. Foster*Vice President* I. A. Derbigny.*Business Manager* H. K. Logan.

TRUSTEES

TERM EXPIRES 1955

Claude A. Barnett, Chicago, Illinois.

John H. Johnson, Chicago, Illinois.

Jesse H. Jones, Houston, Texas.

William Rosenwald, New York City.

Sherman J. Sexton, Chicago, Illinois.

TERM EXPIRES 1956

Mrs. Frances P. Bolton, Washington, D. C.

Trygve Gundersen, Boston, Massachusetts.

Thomas D. Russell, Alexander City, Alabama.

R. W. Woodruff, Atlanta, Georgia.

TERM EXPIRES 1957

Chairman, Basil O'Connor, New York City.

A. A. Alexander, Des Moines, Iowa.

George Champion, New York City.

L. H. Foster, Tuskegee Institute, Alabama.

Miss Margaret Hickey, St. Louis, Missouri.

Robert R. Moton, Jr., Atlanta, Georgia

George E. Warren, New York City.

ALABAMA STATE COMMISSIONERS

TERM EXPIRES 1956

Frank S. Tennille, Montgomery, Alabama.

A. V. Wiebel, Fairfield, Alabama.

TERM EXPIRES 1958

Winston Craig, Montgomery, Alabama.

A. G. Gaston, Birmingham, Alabama.

John H. Pinson, Geiger, Alabama.

Ex Officio

A. R. Meadows, Montgomery, Alabama

CHAPTER VI.

ALABAMA NATIONAL GUARD
GOVERNOR'S STAFF

Appointments incomplete Oct. 1, 1955.

STATION LIST

ARMY AND AIR NATIONAL GUARD UNITS OF ALABAMA
(October 1, 1955)

SECTION I

ARMY NATIONAL GUARD UNITS

Unit	Location	Drill Night	Date of F/R	Authorized Strength			T/O&E & Date	
				OFF	WO	EM AGG		
1. Hq & Hq Det, Ala NG	Montgomery	Monday	1 Nov 46	38	9	65	112	NGB Ltr NG-AR-OTO 325.4 21 Aug. 53 as amended by NGB Ltr NG-AR-OTO 325.4 - Ala, dtd 16 Apr 54; 9 Dec. 54 and 8 Mar 55.

Indicates location established and unit not activated.

* Warrant Officer (Unit Administrator, MOS 2123). This position has been eliminated from Active Army T/O&E's, but will not become effective for National Guard units until announced by the National Guard Bureau. New appointments, transfers or reassignments to the position of Unit Administrator will not be made except as authorized by NGB Bul Vol V No 43 (Special) 22 Sep 54 and Section III, Circular No. 35, AGO Ala, dated 8 Oct 54.

** Scheduled for activation

STATION LIST (Continued)

Unit	Location	Drill Night	Date of F/R	Authorized Strength			T/O&E & Date	
				OFF	WO	EM AGG		
31ST INF (DIXIE) DIV, T/O&E 7 dtd 15 May 52								
2. Hq, 31st Inf (Dixie) Div (Ala Part)	Birmingham	Tuesday	1 Nov 46	33	6	71	110	7-1-15 May 52 w/C4
3. Med Det Div Hq, 31st Inf (Dixie) Div	Birmingham	Tuesday	1 Feb 49	1		11	12	7-2-15 May 52 w/C5
4. Hq Co, 31st Inf (Dixie) Div	Birmingham	Tuesday	1 Nov 46	10	*2	106	118	7-2-15 May 52 w/C4
5. 31st Sig Co (Inf Div)	Ensley	Tuesday	3 Dec 46	13	4	287	304	11-7-15 May 52 w/C5
6. 31st MP Co	Mobile	Tuesday	3 Dec 46	7	1	136	144	19-27-15 May 52 w/C2
7. 31st QM Co (31st Inf (Dixie) Div)	Montgomery	Wednesday	2 Dec 46	11	2	182	195	10-17-15 May 52 w/C4
8. 31st Inf (Dixie) Div Band	Mobile	Tuesday	8 Jan 47		1	42	43	12-107-15 May 52
9. Hq & Hq Det, 731st Ord Bn (Inf Div)	Montgomery	Thursday	2 Dec 46	7	2	18	27	9-26-15 May 52 w/C2
10. Co A (Fwd) 731st Ord Bn (Inf Div)	Mobile	Monday	15 Mar 54	5	1	146	152	9-27-15 May 52 w/C2

11. Co B (Rear) 731st Ord Bn (Inf Div)	Montgomery	Tuesday	19 Mar 53	4	5	107	116	9-28-15 May 52 w/C3
167TH INFANTRY, T/O&E 7-11 dtd 15 May 52								
12. Hq & Hq Co, 167th Inf	Birmingham	Tuesday	2 Dec 46	23	*2	185	210	7-12-15 May 52 w/C7
13. Med Co, 167th Inf	Birmingham	Tuesday	21 Jan 47	13	---	146	159	8-7-15 May 52 w/C2
14. Svs Co, 167th Inf	Bessemer	Monday	13 Jan 47	5	*8	133	146	7-13-15 May 52 w/C6
15. Tk Co (90-Gun), 167th Inf	Leeds	Tuesday	26 Feb 47	6	*1	108	115	17-37-15 May 52 w/C3
16. Hv Mort Co, 167th Inf	Langdale	Friday	15 Jan 47	6	*1	137	144	7-14-15 May 52 w/C5
1ST BN, 167TH INFANTRY, T/O&E 7-15 dtd 15 May 52								
17. Hq & Hq Co, 1st Bn 167th Inf	Opelika	Monday	4 Dec 46	11	*1	81	93	7-16-15 May 52 w/C5
18. Co A, 167th Inf	Langdale	Tuesday	16 Jan 47	6	*1	165	172	7-17-15 May 52 w/C3
19. Co B, 167th Inf	Roanoke	Tuesday	24 Mar 47	6	*1	165	172	7-17-15 May 52 w/C3
20. Co C, 167th Inf	Phenix City	Thursday	17 Jan 47	6	*1	165	172	7-17-15 May 52 w/C3
21. Co D, 167th Inf	Clayton	Wednesday	16 Jan 47	5	*1	127	133	7-18-15 May 52 w/C4

STATION LIST (Continued)

Unit	Location	Drill Night	Date of F/R	Authorized Strength			T/O&E & Date	
				OFF	WO	EM AGG		
2ND BN, 167TH INFANTRY, T/O&E 7-15 dtd 15 May 52								
22. Hq & Hq Co, 2nd Bn 167th Inf	Gadsden	Monday	5 Dec 46	11	*1	81	93	7-16-15 May 52 w/C5
23. Co E, 167th Inf	Gadsden	Monday	23 Jan 47	6	*1	165	172	7-17-15 May 52 w/C3
24. Co F, 167th Inf	Gadsden	Monday	11 Mar 47	6	*1	165	172	7-17-15 May 52 w/C3
25. Co G, 167th Inf	Boaz	Monday	21 Jan 47	6	*1	165	172	7-17-15 May 52 w/C3
26. Co H, 167th Inf	Attalla	Tuesday	14 Jan 47	5	*1	127	133	7-18-15 May 52 w/C4
3RD BN, 167TH INFANTRY, T/O&E 7-15 dtd 15 May 52								
27. Hq & Hq Co, 3rd Bn, 167th Inf	Birmingham	Tuesday	2 Dec 46	11	*1	81	93	7-16-15 May 52 w/C5
28. Co I, 167th Inf	Cullman	Tuesday	28 Mar 47	6	*1	165	172	7-17-15 May 52 w/C3
29. Co K, 167th Inf	Homewood	Tuesday	26 Feb 47	6	*1	165	172	7-17-15 May 52 w/C3
30. Co L, 167th Inf	Birmingham	Tuesday	21 Jan 47	6	*1	165	172	7-17-15 May 52 w/C3

31. Co M, 167th Inf	Birmingham	Tuesday	26 Feb 47	5	*1	127	133	7-18-15 May 52	w/C4
200TH INFANTRY, T/O&E 7-11 dtd 15 May 52									
32. Hq & Hq Co, 200th Inf	Tuscaloosa	Tuesday	2 Dec 46	23	*2	185	210	7-12-15 May 52	w/C7
33. Med Co, 200th Inf	Mobile	Monday	8 Jan 47	13		146	159	8-7-15 May 52	w/C2
34. Svc Co, 200th Inf	Jackson	Wednesday	2 Dec 46	5	*8	133	146	7-13-15 May 52	w/C6
35. Tk Co (90-mm Gun), 200th Inf	Eutaw	Wednesday	25 Mar 47	6	*1	108	115	17-37-15 May 52	w/C3
36. Hv Mort Co, 200th Inf	Greensboro	Monday	26 Mar 47	6	*1	137	144	7-14-15 May 52	w/C5
1ST BN, 200TH INFANTRY, T/O&E 7-15 dtd 15 May 52									
37. Hq & Hq Co, 1st Bn 200th Inf	Prattville	Monday	24 Mar 47	11	*1	81	93	7-16-15 May 52	w/C5
38. Co A, 200th Inf	Northport	Monday	13 Feb 47	6	*1	165	172	7-17-15 May 52	w/C3
39. Co B, 200th Inf	Reform	Monday	20 Feb 47	6	*1	165	172	7-17-15 May 52	w/C3
40. Co C, 200th Inf	Selma	Tuesday	27 Feb 47	6	*1	165	172	7-17-15 May 52	w/C3
41. Co D, 200th Inf	Tuscaloosa	Tuesday	11 Dec 47	5	*1	127	133	7-18-15 May 52	w/C5

STATION LIST (Continued)

Unit	Location	Drill Night	Date of F/R	Authorized Strength			T/O&E & Date
				OFF	WO	EM ACG	
2ND BN, 200TH INFANTRY, T/O&E 7-15 dtd 15 May 52							
42. Hq & Hq Co, 2nd Bn 200th Inf	Mobile	Monday	2 Dec 46	11	*1 81	93	7-16-15 May 52 w/C5
43. Co E, 200th Inf	Fairhope	Wednesday	8 Jan 47	6	*1 165	172	7-17-15 May 52 w/C3
44. Co F, 200th Inf	Brewton	Wednesday	27 Mar 47	6	*1 165	172	7-17-15 May 52 w/C3
45. Co G, 200th Inf	Foley	Monday	20 Feb 47	6	*1 165	172	7-17-15 May 52 w/C3
46. Co H, 200th Inf	Citronelle	Monday	21 Feb 47	5	*1 127	133	7-18-15 May 52 w/C4
3RD BN, 200TH INFANTRY, T/O&E 7-15 dtd 15 May 52							
47. Hq & Hq Co, 3rd Bn, 200th Inf	Talasssee	Monday	2 Dec 46	11	*1 81	93	7-16-15 May 52 w/C5
48. Co I, 200th Inf	Clanton	Monday	24 Feb 47	6	*1 165	172	7-17-15 May 52 w/C3
49. Co K, 200th Inf	Dadeville	Wednesday	31 Mar 47	6	*1 165	172	7-17-15 May 52 w/C3
50. Co L, 200th Inf	Talasssee	Monday	25 Feb 47	6	*1 165	172	7-17-15 May 52 w/C3

STATION LIST (Continued)

Unit	Location	Drill Night	Date of F/R	Authorized Strength			T/O&E & Date	
				OFF	WO	EM ACG		
61. Svc Btry, 933rd FA Bn	Samson	Wednesday	9 Dec 46	3	*2	50	55	6-129-15 May 52 w/C3
62. Btry A, 933rd FA Bn	Elba	Monday	6 Dec 46	8	*1	97	106	6-127-15 May 52 w/C3
63. Btry B, 933rd FA Bn	Geneva	Tuesday	10 Dec 46	8	*1	97	106	6-127-15 May 52 w/C3
64. Btry C, 933rd FA Bn	Troy	Tuesday	16 Dec 46	8	*1	97	106	6-127-15 May 52 w/C3
104TH AAA BN (AW) (SP), T/O&E 44-75 dtd 15 May 52								
65. Hq & Hq Btry, 104th AAA Bn (AW) (SP)	Montgomery	Tuesday	15 Jan 47	12	*3	104	119	44-76-15 May 52 w/C4
66. Med Det, 104th AAA Bn (AW) (SP), 31st Div Arty	Montgomery	Tuesday	17 Feb 47	1		9	10	6-100A-7 Jul 54
67. Btry A, 104th AAA Bn (AW) (SP)	Luverne	Monday	17 Feb 47	6	*1	120	127	44-77-15 May 52 w/C2
68. Btry B, 104th AAA Bn (AW) (SP)	Opelika	Tuesday	17 Feb 47	6	*1	120	127	44-77-15 May 52 w/C2
69. Btry C, 104th AAA Bn (AW) (SP)	Alexander City	Monday	27 Mar 47	6	*1	120	127	44-77-15 May 52 w/C2
70. Btry D, 104th AAA Bn (AW) (SP)	Eufaula	Monday	27 Mar 47	6	*1	120	127	44-77-15 May 52 w/C2

341ST AAA BN (AW) (SP)

Hq & Hq Btry 341st AAA
 Bn (AW) (SP) Jasper
 Med Det Jasper
 Btry A Vernon
 Btry B Double
 Springs
 Btry C Carbon Hill
 Btry D Dora

NON DIVISIONAL UNITS (ARMY NATIONAL GUARD)

1169TH ENGR GROUP (C), T/O&E 5-192A dtd 1 Sep 52

71. Hq & Hq Co, 1169th
 Engr Gp (C) Huntsville Tuesday 15 Jan 47 17 *3 54 74 5-192A-1 Sep 52
 w/C5

151ST ENGR BN (C) (ARMY), T/O&E 5-35A dtd 18 Oct 52

72. Hq, Hq & Svc Co, 151st
 Engr Bn (C) (Army) Ft Payne Thursday 16 Jan 47 13 *5 90 108 5-36A-18 Oct 52
 w/C5

73. Med Det, 151st Engr
 Bn (C) (Army) Ft Payne Monday 20 Feb 47 1 11 12 5-35A-18 Oct 52
 w/C2

74. Co A, 151st Engr Bn
 (C) (Army) Centre Tuesday 20 Feb 47 5 *1 119 125 5-37A-18 Oct 52
 w/C2

75. Co B, 151st Engr Bn
 (C) (Army) Scottsboro Thursday 25 Mar 47 5 *1 119 125 5-37A-18 Oct 52
 w/C2

76. Co C, 151st Engr Bn
 (C) (Army) Collinsville 13 Apr 5 119 124 5-37A-18 Oct 52
 w/C2

STATION LIST (Continued)

Unit	Location	Drill Night	Date of F/R	Authorized Strength			T/O&E & Date	
				OFF	WO	EM AGG		
1343RD ENGR BN (C) (ARMY), T/O&E 5-35A dtd 18 Oct 52								
77. Hq, Hq & Svc Co, 1343rd Engr Bn (C) (Army)	Athens	Monday	19 Feb 47	13	* 5	90	108	5-36A-18 Oct 52 w/C5
78. Med Det, 1343rd Engr Bn (C) (Army)	Athens	Monday	28 Feb 47	1		11	12	5-35A-18 Oct 52 w/C2
79. Co A, 1343rd Engr Bn (C) (Army)	Decatur	Tuesday	28 Feb 47	5	* 1	119	125	5-37A-18 Oct 52 w/C2
80. Co B, 1343rd Engr Bn (C) (Army)	Moulton	Monday	28 Feb 47	5	* 1	119	125	5-37A-18 Oct 52 w/C2
81. Co C, 1343rd Engr Bn (C) (Army)	Hartselle	Thursday	21 Feb 47	5	* 1	119	125	5-37A-18 Oct 52 w/C2
SEPARATE ENGINEER UNITS								
82. 106th Engr Co (Float Brg)	Demopolis	Tuesday	12 May 53	5	1	140	146	5-138A-13 Apr 53 w/CI
83. 146th Engr Co (Lt Equip)	Piedmont	Thursday	9 Oct 52	6	1	129	136	5-367A-30 Nov 53
84. 158th Engr Co (Fld Maint)	Jacksonville	Tuesday	29 Jan 52	6	4	141	151	5-157-7 Feb 53 w/CI
85. 164th Engr Co. (Dump Trk)	Tuskegee	Monday	3 Nov 53	4	1	103	108	5-324A-21 Nov 52
86. 165th Engr Co (Dump Trk)	Chatom	Monday	8 Feb 54	4	1	64	69	5-324A-21 Nov 52
87. 166th Engr Co (Dump Trk)	Goodwater	Monday	31 May 54	4	1	64	69	5-324A-21 Nov 52

88. 205th Engr Co (Sup Point)	Winfield	Tuesday	21 Apr 53	3	1	93	97	5-48A-4 May 53	
89. 206th Engr Co (Water Sup)	Ft Deposit	Monday	10 Mar 53	5	---	71	76	5-67-6 Apr 53 w/CI	
131ST TANK BN (120-MM Gun), T/O&E 17-35 dtd 15 May 52									
90. Hq, Hq & Svc Co, 131st Tk Bn	Ozark	Tuesday	13 Nov 47	18	*5	181	204	17-36-15 May 52 w/C5	
91. Med Det, 131st Tk Bn	Ozark	Tuesday	4 Apr 49	2	---	14	16	17-35-15 May 52 w/C3	
92. Co A, 131st Tk Bn (120-mm Gun)	Headland	Monday	12 Nov 47	6	*1	108	115	17-37-15 May 52 w/C3	
93. Co B, 131st Tk Bn (120-mm Gun)	Hartford	Monday	13 Nov 47	6	*1	108	115	17-37-15 May 52 w/C3	
94. Co C, 131st Tk Bn (120-mm Gun)	Opp	Tuesday	12 Nov 47	6	*1	108	115	17-37-15 May 52 w/C3	
ANTIAIRCRAFT ARTILLERY UNITS									
95. Hq & Hq Btry, 142nd AAA Gp	Montgomery	Thursday	17 Mar 52	13	*8	63	84	44-12A-10 Apr 52 w/C4	
96. Hq & Hq Btry, 226th AAA Gp	Mobile	Tuesday	9 Jan 47	13	*8	63	84	44-12A-10 Apr 52 w/C4	
97. 122nd AAA Det (Opns)	Robertsdale	Tuesday	2 Feb 53	4	---	42	46	44-7A-6 Jul 53	
98. 142nd AAA Det (Opns)	Talladega	Wednesday	6 Jul 51	4	---	42	46	44-7A-6 Jul 53	
99. 214th AAA Det (RCAT)	Sheffield	Monday	27 Nov 50	1	---	13	14	44-8A-15 Mar 52 w/C4	

STATION LIST (Continued)

Unit	Location	Drill Night	Date of F/R	Authorized Strength			T/O&E & Date
				OFF	WO	EM ACG	
108TH AAA BN (AW) (MBL), T/O&E 44-25A dtd 19 Jul 53							
100. Hq & Hq Btry, 108th AAA Bn (AW) (Mbl)	Mobile	Monday	20 Feb 51	12	*4	80	96 44-26A-19 Jul 53 w/C2
101. Med Det, 108th AAA Bn (AW) (Mbl)	Mobile	Monday	27 Mar 51	1		9	10 44-25A-19 Jul 53
102. Btry A, 108th AAA Bn (AW) (Mbl)	Bay Minette	Monday	27 Mar 51	6	*1	113	120 44-27A-19 Jul 53 w/C2
103. Btry B, 108th AAA Bn (AW) (Mbl)	Atmore	Monday	27 Mar 51	6	*1	113	120 44-27A-19 Jul 53 w/C2
104. Btry C, 108th AAA Bn (AW) (Mbl)	Grove Hill	Monday	24 May 51	6	*1	113	120 44-27A-19 Jul 53 w/C2
105. Btry D, 108th AAA Bn (AW) (Mbl)	Monroeville	Monday	24 May 51	6	*1	113	120 44-27A-19 Jul 53 w/C2
216TH AAA BN (AW) (MBL), T/O&E 44-25A dtd 19 Jul 53							
106. Hq & Hq Btry, 216th AAA Bn (AW) (Mbl)	Fairfield	Monday	26 Feb 51	12	*4	80	96 44-26A-19 Jul 53 w/C2
107. Med Det, 216th AAA Bn (AW) (Mbl)	Fairfield	Monday	26 Feb 51	1		9	10 44-25A-19 Jul 53
108. Btry A, 216th AAA Bn (AW) (Mbl)	Fairfield	Tuesday	30 Mar 51	6	*1	113	120 44-27A-19 Jul 53 w/C2

109. Btry B, 216th AAA Bn
(AW) (Mbl) Bessemer Monday 25 Apr 51 6 *1 113 120 44-27A-19 Jul 53
w/C2

110. Btry C, 216th AAA Bn
(AW) (Mbl) Tuscaloosa Monday 29 Mar 51 6 *1 113 120 44-27A-19 Jul 53
w/C2

111. Btry D, 216th AAA Bn
(AW) (Mbl) Graysville Monday 31 Mar 51 6 *1 113 120 44-27A-19 Jul 53
w/C2

278TH AAA BN (AW) (Mbl), T/O&E 44-25A dtd 19 Jul 53

112. Hq & Hq Btry, 278th
AAA Bn (AW) (Mbl) Florence Monday 23 Mar 53 12 *4 80 96 44-26A-19 Jul 53
w/C2

113. Med Det, 278th AAA Bn
(AW) (Mbl) Florence Monday 2 Jun 53 1 --- 9 10 44-25A-19 Jul 53

114. Btry A, 278th AAA Bn
(AW) (Mbl) Florence Monday 10 Apr 51 6 *1 113 120 44-27A-19 Jul 53
w/C2

115. Btry B, 278th AAA Bn
(AW) (Mbl) Tuscumbia Tuesday 6 Mar 51 6 *1 113 120 44-27A-19 Jul 53
w/C2

116. Btry C, 278th AAA Bn
(AW) (Mbl) Florence Monday 23 Mar 53 6 *1 113 120 44-27A-19 Jul 53
w/C2

117. Btry D, 278th AAA Bn
(AW) (Mbl) Sheffield Monday 24 Mar 53 6 *1 113 120 44-27A-19 Jul 53
w/C2

279TH AAA BN (AW) (Mbl), T/O&E 44-25A dtd 19 Jul 53

118. Hq & Hq Btry, 279th
AAA Bn (AW) (Mbl) Huntsville Monday 19 Feb 51 12 *4 80 96 44-26A-19 Jul 53
w/C2

119. Med Det, 279th AAA Bn
(AW) (Mbl) Huntsville Monday 26 Jul 51 1 --- 9 10 44-25A-19 Jul 53

STATION LIST (Continued)

Unit	Location	Drill Night	Date of F/R	Authorized Strength			T/O&E & Date
				OFF	WO	EM AGG	
120. Btry A, 279th AAA Bn (AW) (Mbl)	Huntsville	Monday	26 Mar 53	6	*1 113	120	44-27A-19 Jul 53 w/C2
121. Btry B, 279th AAA Bn (AW) (Mbl)	Huntsville	Wednesday	26 Mar 53	6	*1 113	120	44-27A-19 Jul 53 w/C2
122. Btry C, 279th AAA Bn (AW) (Mbl)	Decatur	Monday	1 Apr 51	6	*1 113	120	44-27A-19 Jul 53 w/C2
123. Btry D, 279th AAA Bn (AW) (Mbl)	#Huntsville		11 Apr 55	6	*1 113	120	44-27A-19 Jul 53 w/C2
464TH AAA BN (AW) (MBL), T/O&E 44-25A dtd 19 Jul 53							
124. Hq & Hq Btry, 464th AAA Bn (AW) (Mbl)	Talladega	Monday	9 Jan 47	12	*4 80	96	44-26A-19 Jul 53 w/C2
125. Med Det, 464th AAA Bn (AW) (Mbl)	Talladega	Tuesday	26 Feb 47	1		9	44-25A-19 Jul 53
126. Btry A, 464th AAA Bn (AW) (Mbl)	Sylacauga	Tuesday	27 Feb 47	6	*1 113	120	44-27A-19 Jul 53 w/C2
127. Btry B, 464th AAA Bn (AW) (Mbl)	Anniston	Tuesday	25 Feb 47	6	*1 113	120	44-27A-19 Jul 53 w/C2
128. Btry C, 464th AAA Bn (AW) (Mbl)	Talladega	Tuesday	1 Apr 53	6	*1 113	120	44-27A-19 Jul 53 w/C2
129. Btry D, 464th AAA Bn	Childersburg	Monday	26 Mar 47	6	*1 113	120	44-27A-19 Jul 53 w/C2

711TH AAA BN (GUN 90-MM), T/ O&E 44-15A dtd 1 Dec 52

130. Hq & Hq Btry, 711th AAA Bn (Gun 90-mm)	Mobile	Monday	9 Jan 47	12	*4	77	93	44-16A-1 Dec 52 w/C2
131. Med Det, 711th AAA Bn (Gun 90-mm)	Mobile	Monday	21 Feb 47	1		9	10	44-15A-1 Dec 52
132. Btry A, 711th AAA Bn (Gun 90-mm)	Mobile	Tuesday	28 Mar 47	4	*2	106	112	44-17A-1 Dec 52 w/C2
133. Btry B, 711th AAA Bn (Gun 90-mm)	Mobile	Monday	19 Feb 47	4	*2	106	112	44-17A-1 Dec 52 w/C2
134. Btry C, 711th AAA Bn (Gun 90-mm)	Prichard	Monday	17 Feb 47	4	*2	106	112	44-17A-1 Dec 52 w/C2
135. Btry D, 711th AAA Bn (Gun 90-mm)	Chickasaw	Monday	16 Apr 53	4	*2	106	112	44-17A-1 Dec 52 w/C2

TRANSPORTATION UNITS

136. Hq & Hq Co, 135th Trans Gp (Hwy Trans)	Selma	Monday	11 May 51	11	3	41	55	55-12A-24 Nov 52
137. Hq & Hq Co, 152nd Trans Gp (Hwy Trans)	Birmingham	Tuesday	20 May 53	11	3	41	55	55-12A-24 Nov 52
138. 107th Trans Co (Lt Trk)	Marion	Monday	14 Nov 47	4	1	97	102	55-17-15 Apr 54
139. 252nd Trans Co (Lt Trk)	Warrior	Tuesday	13 Nov 47	4	1	97	102	55-17-15 Apr 54
140. 657th Trans Co. (Lt Trk)	Calera	Tuesday	17 Aug 51	4	1	97	102	55-17-15 Apr 54
141. 659th Trans Co (Lt Trk)	Troy	Monday	25 Jul 51	4	1	97	102	55-17-15 Apr 54
142. 670th Trans Co (Lt Trk)	Enterprise	Thursday	2 Jul 51	4	1	97	102	55-17-15 Apr 54
143. 672nd Trans Co (Lt Trk)	Lineville	Tuesday	21 Aug 51	4	1	97	102	55-17-15 Apr 54
144. 780th Trans Co (Lt Trk)	Brundidge	Tuesday	24 Nov 53	4	1	97	102	55-17-15 Apr 54
145. 781st Trans Co (Lt Trk)	Union Springs	Wednesday	20 Jan 54	4	1	97	102	55-17-15 Apr 54

STATION LIST (Continued)

Unit	Location	Drill Night	Date of F/R	Authorized Strength			T/O&E & Date	
				OFF	WO	EM AGG		
QUARTERMASTER UNITS								
146. 122nd QM Co (Subs Sup)	Oxford	Tuesday	30 Apr 53	5	1	127	133	10-197A-5 Mar 53 w/CI
147. 123rd QM Co (Subs Sup)	Centreville	Tuesday	28 Jan 53	5	1	127	133	10-197A-5 Mar 53 w/CI
MEDICAL UNITS								
148. 109th Evac Hosp	Birmingham	Tuesday	14 May 52	53	3	248	304	8-580A-15 Oct 52 w/C2
149. Hq & Hq Det, 161st Med Bn (Sep)	Oneonta	Thursday	24 Apr 52	6	1	21	28	8-26A-6 Sep 52
150. 127th Med Co (Amb) (Sep)	Oneonta	Thursday	17 Sep 52	4		68	72	8-317A-17 Oct 52 w/C2
151. 128th Med Co (Amb) (Sep)	Pell City	Tuesday	25 Mar 53	4		68	72	8-317A-17 Oct 52 w/C2
152. 129th Med Co (Clr) (Sep)	Ashland	Tuesday	29 Sep 53	11	3	88	102	8-28A-4 Sep 52 w/C2
153. 130th Med Co (Holding)	Heflin	Tuesday	15 May 53	8		85	93	8-57A-24 Apr 53 w/CI
154. 131st Med Co (Holding)	Auburn	Tuesday	20 Oct 53	8		65	73	8-57A-24 Apr 53 w/CI
155. 672nd Med Co (Coll) (Sep)	Ashville	Tuesday	5 Apr 55	5		101	106	8-27A-6 Sep 52 w/CI

153RD INFANTRY BN (HV MORT), T/O&E 7-45 dtd 26 Sep 52

156. Hq & Hq Co, 153rd Inf Bn (Hv Mort)	Arab	Monday	**4 Apr 55	12	1	121	134	7-46-26 Sep 52 w/C5
157. Med Det, 153rd Inf Bn (Hv Mort)	Arab		26 Apr 55	1		10	11	7-45-26 Sep 52 w/C2
158. Co A, 153rd Inf Bn (Hv Mort)	Albertville	Tuesday	**5 Apr 55	10		127	137	7-47-26 Sep 52 w/C4
159. Co B, 153rd Inf Bn (Hv Mort)	Guntersville	Wednesday	**6 Apr 55	10	*1	127	138	7-47-26 Sep 52 w/C4
160. Co C, 153rd Inf Bn (Hv Mort)	Hanceville	Tuesday	**12 Apr 55	10		127	137	7-47-26 Sep 52 w/C4

203RD INFANTRY BN (HV MORT), T/O&E 7-45 dtd 26 Sep 52

161. Hq & Hq Co, 203rd Inf Bn (Hv Mort)	Linden	Monday	25 May 53	12	*2	121	135	7-46-26 Sep 52 w/C5
162. Med Det, 203rd Inf Bn (Hv Mort)	Livingston	Wednesday	16 Mar 55	1		70	11	7-45-26 Sep 52 w/C2
163. Co A, 203rd Inf Bn (Hv Mort)	Camden	Wednesday	17 Jun 53	10	*1	127	138	7-47-26 Sep 52 w/C4
164. Co B, 203rd Inf Bn (Hv Mort)	Butler	Monday	6 May 54	10	*1	127	138	7-47-26 Sep 52 w/C4
165. Co C, 203rd Inf Bn (Hv Mort)	Livingston	Thursday	10 Jun 54	10	*1	127	138	7-47-26 Sep 52 w/C4

STATION LIST (Continued)

Unit	Location	Drill Night	Date of F/R	Authorized Strength			T/O&E & Date	
				OFF	WO	EM AGG		
ORDNANCE UNITS								
166. 109th Ord Co (DS)	Phenix City	Tuesday	9 Dec 47	5	3	135	143	9-7-21 Oct 53 w/C1
167. 131st Ord Co (Hv Auto Maint)	Dothan	Tuesday	17 Apr 52	4	2	134	140	9-197-21 Oct 53
168. 373rd Ord Det (Det CC)	Montgomery	Thursday	4 Nov 54		1	12	13	9-510-2 Apr 54
169. 374th Ord Det (Det CC)	Mobile	Thursday	9 Nov 54		1	12	13	9-510-2 Apr 54
170. 715th Ord Co (DS)	Birmingham	Tuesday	11 May 54	5	3	135	143	9-7-21 Oct 53 w/C1
SIGNAL UNITS								
171. 102nd Sig Det (RQ) (Radar Maint Unit, Type E)	Sheffield	Monday	21 Oct 53		1	4	5	11-500A-1 Jul 52 w/C2
172. 155th Sig Det (RQ) (Radar Maint Unit, Type E)	Fairfield	Monday	30 Mar 51		1	4	5	11-500A-1 Jul 52 w/C2
173. 156th Sig Det (RQ) (Radar Maint Unit, Type E)	Montgomery	Tuesday	26 Mar 51		1	4	5	11-500A-1 Jul 52 w/C2
174. 157th Sig Det (RQ) (Radar Maint Unit, Type E)	Huntsville	Monday	1 Apr 51		1	4	5	11-500A-1 Jul 52 w/C2

175. 378th Sig Det
 (RQ) (Radar Maint)
 Unit, Type E) Mobile Monday 13 Jan 47 1 4 5 11-500A-1 Jul 52
 w/C2

156TH MP BN (ARMY), T/O&E 19-35A dtd 19 Feb 53

176. Hq & Hq Co, 156th MP Bn (Army)	Birmingham	Tuesday	9 Dec 54	10	6	42	58	19-36A-19 Feb 53
177. Co A, 156th MP Bn (Army)	Aliceville	Monday	4 Jan 55	4	---	150	154	19-37-26 Sep 53 w/CI
178. Co D, 156th MP Bn (Army)	Auburn	Thursday	16 Dec 54	4	---	150	154	19-37-26 Sep 53 w/CI
179. Co C, 156th MP Bn (Army)	Cordova	Monday	13 Dec 54	4	---	150	154	19-37-26 Sep 53 w/CI

MISCELLANEOUS UNITS

180. 140th Army Band	Birmingham	Tuesday	23 Feb 54	---	1	28	29	12-107-15 May 52
181. 142nd Army Band	Huntsville	Monday	13 Sep 54	---	1	28	29	12-107-15 May 52
182. 117th MP Co	Birmingham	Tuesday	26 Feb 51	4	---	120	124	19-57A-29 Jun 53 w/C2

TOTAL UNITS: 182

TOTAL ARMY GUARD STRENGTH: OFF _____, OFF & WO _____, EM _____, TOTAL STATE AGGREGATE _____

STATION LIST

SECTION II

AIR NATIONAL GUARD

(October 1, 1955)

Unit	Location	Date of F/R	Authorized Strength			TO & Parts & Date
			OFF	WO	EM AGG	
1. Hq, Ala NG	Montgomery	1 Nov 51	22	1	20	43 Ala ANG TD 1-100 24 Jan 55
117TH TAC RECON WG (ALA PAPT)						
2. Hq, 117th Tac Recon Wg	Sumpter Smith ANG Base Birmingham	10 Jul 52	33	0	68	101 1-1021P, 1 Jan 52 1 x II
3. Hq, 117th Tac Recon Gp	Sumpter Smith ANG Base Birmingham	26 Nov 46	16	0	26	42 1-1465P, 1 Dec 51 1 x II, IIA
4. 106th Tac Recon Sq (NP)	Sumpter Smith ANG Base Birmingham	1 Dec 51	64	0	158	222 1-1433-P, 1 Dec 51 1 x II Non T/O Auth
5. 160th Tac Recon Sq	Dannelly ANG Base Montgomery	1 Oct 47	(28)	(0)	(126)	(154) 1-1431-P, 1 Dec 51 1 x II Non T/O Auth 106-1, 1 Mar 55 160-1, 1 Mar 55 Non T/O Auth 160-1A, 2 Mar 55

Augmented to Include:

Maint Sq Elm	(1)	(0)	(45)	(46)	1-7504P, 1 Dec 51 1 x IIB
Sup Sq Elm	(2)	(0)	(48)	(50)	1-7502P, 1 Dec 51 1 x IIB
Mtr Veh Sq Elm	(2)	(0)	(69)	(71)	1-8504P, 1 Dec 51 1 x IIA
Comm Sq Elm	(1)	(0)	(19)	(20)	1-2233, 1 Jan 52 1 x IIC, IIP, IIV, IY, IIAN, IIAP, IIAT, IIAU
A P Sq Elm	(1)	(0)	(26)	(27)	1-8035, 1 Apr 52 1 x IIE, IIG, IIH; 2 x IIF
Food Sv Sq Elm	(0)	(1)	(33)	(34)	1-8020, 1 Oct 52 1 x IIH
Instl Sq Elm	(1)	(1)	(39)	(41)	1-8503P, 1 Dec 51 1 x IIA
Med Sq Elm	(1)	(0)	(3)	(4)	1-9022, 1 Jan 52 1 x IIAD

TOTAL—160th Tac Recon Sq 37 2 407 446

6. 8160th Repl Tng Sq Dannelly ANG Base
Montgomery 1 Mar 55 19 0 81 100 TD ANG Nr.

7. Hq, 117th M&S Gp Sumpter Smith ANG Base
Birmingham 10 Jul 52 4 0 14 18 1-7022P, 1 Dec 51
1 x II
Non T/O Auth
117MS-1, 1 Mar 55

STATION LIST
SECTION II
(Continued)

Unit	Location	Date of F/R	Authorized Strength			TO& Parts & Date	
			OFF	WO	EM AGG		
8. 117th Maint Sq	Sumpter Smith ANG Base Birmingham	10 Jul 52	8	0	116	124	1-7504P, 1 Dec 51
9. 117th Sup Sq	Sumpter Smith ANG Base Birmingham	10 Jul 52	8	0	111	119	1 x II less 1 x IID 1-7502P-A, 15 Aug 52 1 x II; plus PML T/O 1-7502P-A less 1 x IID (Except 1 Acft Mech AFSC 43151 A/1C), T/O 1-7502P
10. 117th Mtr Veh Sq	Sumpter Smith ANG Base Birmingham	10 Jul 52	4	0	109	113	1-8504P, 1 Dec 51 1 x II (Less 1 x IIC); plus PML T/O
11. Hq, 117th AB Gp	Sumpter Smith ANG Base Birmingham	10 Jul 52	9	0	64	73	1-8504P-T 1-8022P, 1 Dec 51 1 x II Non T/O Auth 117-1, 1 Mar 55

12. 117th Recon Tech Sq	Sumpter Smith ANG Base Birmingham	20 Aug 53	19	0	108	127	1-2313, 1 Jan 52 1 x IIA, IICB, IIC, IICD, IICG, IICH, IIDA
13. 117th Comm Sq	Sumpter Smith ANG Base Birmingham	10 Jul 52	4	0	52	56	1-2233, 1 Jan 52 1 x IIA, IIAH, IIO, IIP, IQ, IY, IIAJ, IIAP, IIAU; 2 x IIT, IIV
14. 117th AP Sq	Sumpter Smith ANG Base Birmingham	10 Jul 52	3	0	55	58	1-8035, 1 Apr 52 1 x IIA, IIH; 2 x IIE, IIF; 3 x IIG 1-8020, 1 Oct 52 1 x IIN
15. 117th Food Sv Sq	Sumpter Smith ANG Base Birmingham	1 Oct 52	1	1	84	86	1-8503P, 1 Dec 51 1 x II, less 1 x IIC
16. 117th Instl Sq	Sumpter Smith ANG Base Birmingham	10 Oct 52	3	1	89	93	1-9022, 1 Jan 52 1 x IIA, IIAD, IIAE, IIAF
17. 117th Tac Hosp	Sumpter Smith ANG Base Birmingham	10 Jul 52	15	0	67	82	
TOTAL—117th Tac Recon Wg			247	4	1609	1860	

(Ala. Part)

4 1609 1860

247

4 1609 1860

STATION LIST
SECTION II
(Continued)

Unit	Location	Date of F/R	Authorized Strength			TO & Parts & Date	
			OFF	WO	EM AGG		
18. 115th AC&W Sq	NG Armory Dothan	4 Oct 52	26	0	251	277	1-2135, 1 Jan 52 1 x IIAC, IICF, IICL, IIRH, IISB; 2 x IICD, IICG, IIOA, IIRG; 3 x IICC, IICE, IISE; 6 x IIOH, IISD 1-4101B, 15 Mar 53 1 x IICH; 3 x IICL 1-8020, 1 Oct 52 1 x IID; 2 x IIA; 3 x IIB 1-8035, 1 Apr 52 1 x IIH; 2 x IIE 1-2135, 1 Jan 52 3 x IIOC (Equip- ment only) Non T/O Auth Nr. 115-1, 1 Mar 55 1-2233, 1 Jan 52 1 x IIB; 2 x IIG; 4 x IIAD, IIAG; 8 x IIAE
19. 225th Radio Relay Sq	Gadsden, Ala	18 Jun 54	4	0	95	99	

20. 232nd AACCS Flt, Mbl Dannelly ANCG Base Montgomery	26 Jun 52	3	0	29	32	1-2233, 1 Jan 52 1 x IID 1-2231, 1 Apr 52 1 x IHH, IIS, IIV, IIAG; 2 x IIP 5-416A, 28 Apr 51 1 x colm 8 Sec II 5-415A par 06, 1 x lines 1 & 2 colm 8 Sec II
21. Hq, Hq & Svc Co, 877th Engr Avn Bn (Including Med Det) Hamilton	13 Nov 52	13	4	172	189	5-417A, 28 Apr 51 1 x colm 8, Sec II
22. Co A, 877th Engr Avn Bn Haleyville	13 Nov 52	3	1	151	155	5-417A, 28 Apr 51 1 x colm 8, Sec II
23. Co B, 877th Engr Avn Bn Russellville	14 Nov 52	3	1	151	155	5-417A, 28 Apr 51 1 x colm 8, Sec II
24. Co C, 877th Engr Avn Bn Fayette	26 Feb 53	3	1	151	155	5-417A, 28 Apr 51 1 x colm 8, Sec II
25. 900th Engr Avn Maint Co Birmingham	10 Apr 53	4	3	143	150	5-157A, 2 Feb 51 1 x colm 8, Sec II
26. 946th Engr Avn Sup Pt Co Sulligent	17 Dec 52	3	0	73	76	5-48, 18 Sep 50

TOTAL AUTHORIZED STRENGTH

AIR NATIONAL GUARD UNITS: OFF, WO, AMN, AGG

TOTAL AUTHORIZED STRENGTH

ARMY NATIONAL GUARD UNITS: OFF, WO, EM, AGG

TOTAL AUTHORIZED STRENGTH

ARMY & AIR NATIONAL GUARD UNITS: OFF, WO, EM, AGG

CHAPTER VII.

ALABAMA COUNTY OFFICIALS

AUTAUGA COUNTY

PRATTVILLE—COUNTY SEAT

Judge of Probate—James A. Rice

Sheriff—Clyde White

Circuit Judge—Oakley W. Melton.

Circuit Clerk—Fred Posey.

Circuit Solicitor—Glen Curlee

County Solicitor—William A. Newby

Register in Equity—Fred Posey.

Tax Assessor—Albert L. Donovan

Tax Collector—Thomas Melton Jones.

Treasurer or Depository—Maude G. Ward.

Superintendent of Education—P. G. Harden

County Board of Education—W. T. Hallman

J. H. Bruce

C. M. Gray

W. A. Patrick.

M. J. Woodfin.

County Farm Agent—R. H. Kirkpatrick

Home Demonstration Agent—Mrs. Margaret P. Hamby

County Health Officer—Dr. G. M. Taylor.

Board of Revenue—James A. Rice, Chairman

Dan C. Chambliss.

Russell Wood

C. R. Askin.

J. B. Tucker

Bernice H. Rice, *Clerk.*

R. M. Drew, *Engineer*

Jury Board or Commission—John R. Hargis.

Neal T. Sanford.

Percy Poole.

Registrars—Forrester M. Smith, *Chairman.*

Mrs. Ernest Wingard.

Mrs. Virginia Barnes.

Board of Equalization—John D. Tatum

Wm. E. Cooper

A. C. Trice.

BALDWIN COUNTY
BAY MINETTE—COUNTY SEAT

Judge of Probate—W. R. Stuart.
Sheriff—Taylor Wilkins.
Circuit Judge—Hubert M. Hall
Circuit Clerk—Mrs. Alice J. Duck.
Circuit Solicitor—Kenneth Cooper.
County Solicitor—Kenneth Cooper.
Register in Equity—Mrs. Alice J. Duck.
Tax Assessor—E. S. Tunstall.
Tax Collector—M. H. Wilkins.
Treasurer or Depository—G. Mac Humphries.
Superintendent of Education—W. C. McGowan
County Board of Education—Clyde Weekly
 J. W. Clarke, Jr.
 Dr. W. C. Mason.
 George Holk.
 E. Davidson

County Farm Agent—F. C. Turner.
County Health Officer—Dr. W. B. Nelson.
Commissioners—Jack Robertson, *Chairman*
 M. E. Bryant.
 Elmer Kinsey, Sr.
 Wm. B. Cooper.
 G. Mac Humphries, Clerk
 P. B. Day, Engineer

Jury Board or Commission—Harry Still.
 A. I. McDaniel.
 Marshall W. Crosby.

Registrars—Mrs. G. H. Burns, *Chairman*.
 Mrs. J. C. Chason, Sr.
 Mrs. Sibley Holmes.

Board of Equalization—Tom S. Coleman.
 Sim Stevens
 Dr. Amos Garrett.

BARBOUR COUNTY
CLAYTON—COUNTY SEAT

Judge of Probate—Marshall J. Williams
Sheriff—W. J. Adams
Circuit Judge—George C. Wallace
Circuit Clerk—J. James Teal.
Circuit Solicitor—Seymore Trammell
County Solicitor—Sam Le Maistre
Register in Equity—J. James Teal.
Tax Assessor—Clarence Arthur Norton.

Tax Collector—Malcolm S. Baker.

Treasurer or Depository—M. H. Caraway.

Superintendent of Education—P. A. McDaniel.

County Board of Education—Alto Loftin Jackson
Edward C. Ventress
Homer Conner
Alfred A. Grant
R. S. Whigham

County Farm Agent—J. W. Walton

Home Demonstration Agent—Mrs. Frances C. Watson.

Board of Revenue—A. B. Robertson, *Chairman*

F. B. Price.

J. S. Jackson.

L. Y. Dean III

J. A. Grant.

Howard Powell.

W. I. Gary.

W. H. Caraway, *Clerk*

J. C. Brown, *Engineer*

Jury Board or Commission—John Winn Snead.

Floyd Peake.

Aubrey Baker.

Registars—Mrs. C. S. McDowell, *Chairman*.

Mrs. Caro C. Clayton.

Mrs. Emma McLain.

Board of Equalization—James Daniel

Furman Baker

Frank Garrison.

BIBB COUNTY

CENTERVILLE—COUNTY SEAT

Judge of Probate—G. H. Stacy.

Sheriff—C. A. Griffin

Circuit Judge—L. S. Moore, *Presiding Judge*, Centreville.

James A. Hare, *Associate*, Selma.

Circuit Clerk—Douglas McCary

Circuit Solicitor—Blanchard L. McLeod

County Solicitor—Nelson O. Fuller.

Register in Equity—Mrs. M. M. Nicholson.

Tax Assessor—Henry Leland Pierson.

Tax Collector—Vance Cleveland.

Treasurer or Depository—The Peoples Bank, Centreville.

Superintendent of Education—Robert Brown.

County Board of Education—J. Fred Wood

Harmon Patridge.

S. E. Belcher, Jr.

W. C. Jones.

J. J. Wallace.

Board of Equalization—John H. Desmond
C. C. Weaver
S. J. Lee

County Farm Agent—J. C. Odom.

Home Demonstration Agent—Kirtis Martin.

County Health Officer—Dr. J. R. Long.

Commissioners—G. Harper Stacey, Sr., *Chairman*

E. C. Lippeatt.

Kelly Ragland.

M. A. Stallings.

Harry Fullman.

Frances Leeper, *Clerk*

S. J. Cummings, *Engineer*

Jury Board or Commission—J. H. Cleveland.

Alvis Fitch.

W. H. Holdsambeck.

Registrars—B. H. Smitherman, *Chairman*.

Mrs. Mae Stewart.

A. W. Langston.

BLOUNT COUNTY

ONEONTA—COUNTY SEAT

Judge of Probate—L. Q. Box

Sheriff—Roy Murray

Circuit Judge—Frank B. Embry

Circuit Clerk—Ralph M. Bannistor.

Circuit Solicitor—L. P. Ward.

County Solicitor—Carl D. NeSmith

Register in Equity—H. C. Hood.

Tax Assessor—Clarence E. Murphree.

Tax Collector—George U. Vice.

Treasurer or Depository—State National Bank-The Citizens Bank.

Superintendent of Education—C. B. Phillips

County Board of Education—H. C. Blackwood.

Ernest Bynum.

M. L. Cox.

Frank Carter

Evel Wright

County Farm Agent—D. S. Loyd

Home Demonstration Agent—Mildred Gilbert.

County Health Officer—Dr. T. M. Towns.

Commissioners—L. Q. Box, *Chairman*

Fred Boren.

Pete Copeland.

Frank Smith.

A. S. McKay.

Birl Brown, *Clerk*

Blake Livingston, *Engineer*

Jury Board of Commission—J. D. L. Suttles.
E. F. NeSmith.
J. P. King.

Registrars—T. E. Avery, *Chairman*.
L. E. Ballenger.
Rev. P. J. Jordan.

Board of Equalization—E. E. Shelton.
George Headley.
L. S. Hendrix

BULLOCK COUNTY.

UNION SPRINGS—COUNTY SEAT

Judge of Probate—Lynn W. Jinks
Sheriff—D. C. Beckham
Circuit Judge—George C. Wallace
Circuit Clerk—Mabel Finlayson.
Circuit Solicitor—Seymour Trammell
County Solicitor—Lawrence K. Andrews
Register in Equity—Mabel Finlayson.
Tax Assessor—Thomas L. Kilgore
Tax Collector—John Thompson Ogletree.
Treasurer or Depository—First National Bank, Union Springs.
Superintendent of Education—R. J. Lawrence.
County Board of Education—George H. Adams
Dr. N. A. Staples.
J. H. Caylor
Hugh R. Tompkins.
J. B. Powell

County Farm Agent—J. M. Bolling
Home Demonstration Agent—Carolyn Henderson.
County Health Officer—Dr. S. A. Cohn, *Acting*.
Commissioners—L. W. Jinks, *Chairman*
Harold McNair
R. C. Green.
J. P. Tompkins.
Mrs. Margaret T. Mattox, *Clerk*
James M. Cody, *Engineer*

Jury Board or Commission—C. M. Jones.
J. M. Kirkland.
Ernest Faulkner.

Registrars—S. B. Wilson, *Chairman*.
Fred W. Chappell.
W. B. Rainer.

Board of Equalization—Horace N. Wright
W. D. Rutland
John A. Phelps

BUTLER COUNTY

GREENVILLE—COUNTY SEAT

Judge of Probate—James T. Beeland.

Sheriff—Werth Thomas

Circuit Judge—T. Werth Thagard

Circuit Clerk—Eugene Philpot

Circuit Solicitor—C. J. Kettler.

County Solicitor—Paul D. Hartley.

Register in Equity—Mrs. Edna L. McBride.

Tax Assessor—G. Calvin Steindorf, Jr.

Tax Collector—Jesse Byrd

Treasurer or Depository—The First National Bank, Greenville.

Superintendent of Education—David W. Self

County Board of Education—John T. Salter.

John W. Huggins.

Joe Creech.

W. J. Williamson

Ercil Thompson.

County Farm Agent—C. P. Granade.

Home Demonstration Agent—Madge Murphy.

County Health Officer—Dr. R. W. Hendrix

Commissioners—James T. Beeland, *Chairman*

R. E. Poole.

L. S. Stabler.

W. I. Blackmon.

W. F. Sellers.

Mrs. Frances Wingard, *Clerk*

E. R. Taylor, *Engineer*

Registrars—W. C. Jones, *Chairman*.

Sam Owens.

Mrs. Clyde Thigpen.

Board of Equalization—J. L. Grayson

J. L. Brown

R. E. Burkett.

CALHOUN COUNTY

ANNISTON—COUNTY SEAT

Judge of Probate—G. C. Brittain.

Sheriff—Roy C. Snead

Circuit Judges—W. D. DeBardelaben and Leslie C. Longshore.

Circuit Clerk—J. H. Dobbins.

Circuit Solicitor—R. Clarence Williams.

County Solicitor—Max W. Matthews.

Register in Equity—J. H. Dobbins

Tax Assessor—J. Charles Stanley.

Tax Collector—Clayton G. Walker

Treasurer or Depository—First National Bank, Anniston.

Superintendent of Education—A. C. Shelton.

County Board of Education—W. M. Longshore
Mrs. J. H. Rutledge.
W. O. Chitwood
Dr. Ernest H. Planck
A. I. Abrams.

County Farm Agent—A. S. Mathews, Jr.

Home Demonstration Agent—Mrs. Yancy B. Walters

County Health Officer—Dr. G. A. O'Connell.

Commissioners—Dan W. Gray, *Chairman*
W. Dewey Fagan.
T. E. Starr.
Miss Edna Persons, *Clerk*
W. L. Brocks, Jr., *Engineer*

Jury Board or Commission—Charles S. Ragan.
F. R. Mullino.
J. Wallis Rainwater.

Registrars—T. C. Slaughter.
L. B. Lybrand.
Mrs. Howard Trammel.

Board of Equalization—Herbert G. Williams
W. C. Winn
T. L. Arnold.

CHAMBERS COUNTY

LAFAYETTE—COUNTY SEAT

Judge of Probate—J. C. Grady

Sheriff—J. M. Abney.

Circuit Judges—Albert Hooten and Will O. Walton.

Circuit Clerk—J. A. Williams.

Circuit Solicitor—Tom F. Young

County Solicitor—Charles Moon

Register in Equity—J. A. Williams.

Tax Assessor—J. G. Darden.

Tax Collector—Tyre C. Weaver, Jr.

Treasurer or Depository—E. M. Schuessler.

Superintendent of Education—Morse Haynes.

County Board of Education—R. S. Willingham.
Frank Pate
C. F. Finney.
C. S. Huguley.
J. H. Richards.

County Farm Agent—E. L. Stewart.

Home Demonstration Agent—Exa Till.

County Health Officer—Dr. W. H. Riser.

Commissioners—J. C. Grady, *Chairman*

H. H. Cumbee.

J. P. Hill.

T. E. Sanders.

Arnslo Morris

DeWitt Alsobrook, *Clerk*

M. L. Pierce, Jr., *Engineer*

Jury Board or Commission—John Will Terry.

Luke McLendon.

Osmus Lanier.

Registrars—John B. Brazell.

H. D. Stephens.

C. E. McClendon.

Board of Equalization—E. A. Hawkins.

Joe E. Mitcham

F. H. James, Sr.

CHEROKEE COUNTY

CENTRE—COUNTY SEAT

Judge of Probate—Fred H. Norton.

Sheriff—R. C. (Rusty) Leath

Circuit Judges—W. J. Haralson and John M. Snodgrass

Circuit Clerk—W. H. Cunningham.

Circuit Solicitor—John T. Black

County Solicitor—Jack Livingston

Register in Equity—Thomas W. Bradford

Tax Assessor—Thad West.

Tax Collector—Greeley M. Crye

Treasurer or Depository—Cherokee County Bank, Centre.

Superintendent of Education—J. R. Nutt

County Board of Education—Joe W. Baker, Sr.

Ben Powell.

Paul C. Jordan.

W. C. Stimpson.

Marvin Leath

County Farm Agent—J. J. Young.

Home Demonstration Agent—Geneva Marshall.

County Health Officer—Dr. C. A. F. Holler

Board of Revenue—John H. Garrett, *Chairman*

Hobart Chandler.

R. F. Griffith.

A. P. Lindsey.

N. J. Fitzpatrick.

J. O. Shamblin, *Clerk*

R. B. Burleson, *Engineer*

Jury Board or Commission—Walker Harton.

John Roy Harbin.

Richard Hardie Naugher.

Registrars—Arthur Gossett, *Chairman*.

M. G. Naugher.

R. P. Edwards.

Board of Equalization—John T. Farrow.

Harold Walker Horton

J. T. Tracy.

CHILTON COUNTY

CLANTON—COUNTY SEAT

Judge of Probate—Maynard D. Tingle

Sheriff—R. Odell Payton

Circuit Judge—Oakley W. Melton, Wetumpka

Circuit Clerk—Horsley White

Circuit Solicitor—Glen Curlee

County Solicitor—Lawrence F. Gerald, Jr.

Register in Equity—Mrs. C. Delle D. Cobb.

Tax Assessor—Charles L. Patterson

Tax Collector—George D. Smith

Treasurer or Depository—B. E. Reeves.

Superintendent of Education—James H. Boockholdt.

County Board of Education—James Duke Heflin

J. P. Payne.

F. Dudley Nix.

J. Lonnie Messer.

E. Span Jones.

County Farm Agent—M. R. Glasscock.

Home Demonstration Agent—Mrs. Johnnie M. Lane

County Health Officer—Dr. G. W. Taylor.

Board of Revenue and Control—M. D. Tingle, *Chairman*

Lonnie L. Cost

Harold Smith.

Sherman Motley

J. M. Dunlap.

Harold M. Smyer, *Clerk*

Harold Lewis, *Engineer*

Jury Board or Commission—Jim Cooper,

J. A. Jackson.

Wilson Clements.

Registrars—J. D. Clup.

C. A. Rutherford.

Board of Equalization—Hoyt Freeman

O. D. Smith

Robert H. Davis.

CHOCTAW COUNTY

BUTLER—COUNTY SEAT

- Judge of Probate*—Hunter Phillips.
Sheriff—Connie F. Littlepage
Circuit Judge—Joe M. Pelham
Circuit Clerk—Frederick N. Bruister
Circuit Solicitor—Wymon Gilmore, Butler
County Solicitor—John Christopher.
Register in Equity—Frederick N. Bruister.
Tax Assessor—William K. McDowell.
Tax Collector—Charles E. Ford.
Treasurer or Depository—Choctaw Bank of Butler.
Superintendent of Education—J. O. Bush.
County Board of Education—J. T. Allen.
 C. G. Wimberly.
 Idrain Doggett.
 A. H. Crestnut.
 G. A. Rentz.
County Farm Agent—Mathew Sexton.
Home Demonstration Agent—Mrs. Olna B. Wright.
Commissioners—Hunter Phillips, Chairman
County Health Officer—Dr. T. M. Littlepage.
 W. C. Dansby
 Grady Mosley
 A. W. Doggett
 C. R. Ezell
 C. W. Marsh, *Clerk*
Engineer—P. M. Stephenson.
Jury Board or Commision—A. J. Howington.
 W. E. Brittin.
 H. H. Beard.
Registrars—Mrs. Leona N. Stanford.
 Mrs. Ruby L. Edgar.
 Julian E. Martin.
Board of Equalization—James Pinkerton
 S. A. Gibson.
 R. F. Sparrow.

CLARKE COUNTY

GROVE HILL—COUNTY SEAT

- Judge of Probate*—Coma Garrett, Jr.
Sheriff—Chester C. Noble
Circuit Judge—Joe M. Pelham.
Circuit Clerk—Felton W. Garrick.
Circuit Solicitor—Wymon Gilmore, Butler
County Solicitor—William A. Gillespie
Register in Equity—Mrs. Marie Stallard
Tax Assessor—R. R. Coleman.

Tax Collector—Joe C. McCorquodale.
Treasurer or Depository—Mrs. Marie A. Stallard.
Superintendent of Education—Dayton Robinson.
County Board of Education—Jack D. Thorn
 Jacob D. Thorn
 A. L. Payne.
 S. E. Kennedy.
 John L. Bumpers
 Dr. J. S. Davidson.

County Farm Agent—O. C. Helms.
Home Demonstration Agent—Lucille Burson.
County Health Officer—Dr. L. W. Chapman.
Commissioners—Coma Garrett, Jr., *Chairman*.
 O. F. Hare.
 A. P. Williams.
 D. C. Fleming.
 W. J. Griffin.
 Mrs. B. Kenneth Bennett, *Clerk*.
 G. T. Tolbert, *Engineer*

Jury Board or Commission—John T. Pittman.
 Clifton Beagle.
 Hugh S. Robinson.

Board of Equalization—Fred S. Nichols, Sr.
 J. M. Morgan.
 Gary M. Coleman

CLAY COUNTY

ASHLAND—COUNTY SEAT

Judge of Probate—W. B. Nolan.
Sheriff—Rutherford Y. Gilbert
Circuit Judge—A. L. Hardegree
Circuit Clerk—S. Y. Moon.
Circuit Solicitor—Conrad M. Fowler
County Solicitor—W. C. Demysey.
Register in Equity—Shelby Young Moon.
Tax Assessor—Lon Dick.
Tax Collector—K. B. Brassell.
Treasurer or Depository—First National Bank, Ashland.
Superintendent of Education—M. G. Satterfield.
County Board of Education—M. F. Sparks.
 Theron Bailey
 I. A. Johnson.
 Ralph Catchings.
 J. Boyd Runyan

County Farm Agent—W. H. Cowan.
Home Demonstration Agent—Dora Grace Frost

County Health Officer—Dr. J. A. Sims
Commissioners—Wilbur B. Nolen, *Chairman*.
 Brenton Hendrix
 H. L. White
 M. D. Amazon.
 Hubert Summers.
 Mrs. Blanche Alexander, *Clerk*
 Hollis Glass, *Engineer*

Jury Board or Commission—T. W. Todd.
 W. F. Bulton.
 J. W. Parsons.

Registrars—Mrs. M. J. Norrell.
 Mrs. Eva W. Pepper.
 Mrs. H. A. Williamson.

Board of Equalization—Wm. J. McKinney
 Grover C. Riley.

CLEBURNE COUNTY

HEFLIN—COUNTY SEAT

Judge of Probate—Grady M. Cook.
Sheriff—Fratus Omen
Circuit Judges—W. D. DeBardelaben and Leslie C. Longshore.
Circuit Clerk—Thomas J. Baker
Circuit Solicitor—R. Clarence Williams.
County Solicitor—Carl Merrill.
Register in Equity—Thomas J. Baker
Tax Assessor—Hoyt Moore.
Tax Collector—Ruth Lindsey Moon.
Treasurer or Depository—W. F. Boyd.
Superintendent of Education—E. A. Parker.
County Board of Education—J. F. Dryden.
 E. A. Riddle
 Leo McWhorter.
 J. L. Thompson.
 Harris Williamson

County Farm Agent—T. A. Ventress.
Home Demonstration Agent—Annie Rae Milner.
County Health Officer—Dr. G. A. O'Connell.
Commissioners—Grady W. Cook, *Chairman*.
 E. Grizzard.
 A. W. Lee.
 V. J. Lowery.
 Guy Cavender.
 W. F. Boyd, *Clerk*.
 B. N. Pruitt, *Engineer*.

Jury Board or Commission—W. A. Buchanan.
C. M. Hughes.
B. T. Edwards.

Registrars—J. L. Bowman.
A. H. Glasgow.
W. H. Robinson.

Board of Equalization—Neal R. Hamrick
M. L. McElroy
M. J. Owen.

COFFEE COUNTY

ELBA—COUNTY SEAT

Judge of Probate—J. O. English.

Sheriff—H. D. Tillman.

Circuit Judge—Eris F. Paul

Circuit Clerk—Gladys Clark.

Circuit Solicitor—Lewey Stephens, Jr.

Register in Equity—Gladys Clark.

Tax Assessor—W. B. Wise.

Tax Collector—Ben F. Conner.

Treasurer or Depository—Enterprise Banking Company, Enterprise

Superintendent of Education—R. L. Farris.

County Board of Education—W. J. Brown.

Dallas Wise.

H. J. Harrell

E. C. Brooks.

F. H. Reiner, Jr.

County Farm Agent—J. R. Speed.

Home Demonstration Agent—Mamie Mathews.

County Health Officer—Dr. C. D. McLeod

Commissioners—J. O. English, *Chairman*.

Fountain Lee.

Flurnoy Whitman.

Buster Bowden.

Grady Ziglar.

J. W. Kendrick, *Clerk*.

H. S. Langley, *Engineer*.

Jury Board or Commission—Wilbur Warren.

Colley Pittman.

L. F. Pearce.

Registrars—Mrs. Lilly P. Thrower, *Chairman*.

P. W. Parker.

Lena S. Ward.

Board of Equalization—C. O. Eagerton

Fellis F. Morrow.

W. T. Pittman.

COLBERT COUNTY

TUSCUMBIA—COUNTY SEAT

Judge of Probate—James H. Tompkins.

Sheriff—W. Raymond Wheeler

Circuit Judges—H. Neil Taylor.

Circuit Clerk—Mrs. W. Lee Stanley.

Circuit Solicitor—Bruce V. Graham.

County Solicitor—Murray Beasley.

Register in Equity—Mrs. Ethel H. Coleman

Tax Assessor—Charles Thigpen.

Tax Collector—Joe Foster.

Treasurer or Depository—First National Bank Tuscumbia.

Commissioner of Education—Wade Hester.

County Board of Education—W. J. Blankenship.

Kenneth H. Bishop.

R. A. Mitchell.

Oscar D. Lindsey.

H. S. Sargent.

County Farm Agent—D. G. Somerville.

Home Demonstration Agent—Mary Agnes Dugger.

County Health Officer—Dr. R. E. Harper.

Board of Revenue—M. Gresham Hale, *Chairman*.

A. H. Horton.

Paul Keeton.

Curtis Spangler.

Earl Waldrep.

Francis Di Rago, *Clerk*.

D. H. White, *Engineer*.

Jury Board or Commission—Paul T. Keeton.

Walter C. Mitchell.

V. T. Mitchell.

Registrars—Mrs. Bessie Ford, *Chairman*.

George W. Cantrell.

R. E. Sparks.

Board of Equalization—Joseph K. King.

H. O. Kimbrough.

John Albert Pace.

CONECUH COUNTY

EVERGREEN—COUNTY SEAT

Judge of Probate—Lloyd G. Hart.

Sheriff—John H. Brock.

Circuit Judge—Archie H. Elliott.

Circuit Clerk—Mrs. Ann B. Salter

Circuit Solicitor—Robert E. L. Key.

County Solicitor—Edwin C. Page, Jr.

Register in Equity—Mrs. Ann B. Salter.

Tax Assessor—James J. Lee.
Tax Collector—Henry C. Wiggins.
Treasurer or Depository—Mrs. Sarah W. Mosley.
Superintendent of Education—Harvey G. Pate.
County Board of Eductaion—M. B. English
 Allen E. Johnson.
 C. N. Jackson.
 John V. Seales.
 Dr. W. R. Carter.

County Farm Agent—M. H. Huggins.
Home Demonstration Agent—Emelyn Reddoch.
County Health Officer—Dr. R. W. Hendrix.
Board of Directors—John H. Trantum, *Chairman*.
 W. C. Hart.
 N. G. O'Ferrell.
 P. L. Godwin.
 W. I. Cook.
 Mrs. Sarah W. Mosley, *Clerk*.
 M. H. Wilkins, Jr., *Engineer*.

Jury Board—Eli Johnson
 E. B. Darby
 L. H. Riggs

Registrars—Mrs. Tralice M. Shoemaker.
 Martin Johnston.
 M. J. Brown, *Chairman*.

Board of Equalization—Clarence Brown.
 Guy Booker.
 R. F. Croom.

COOSA COUNTY

ROCKFORD—COUNTY SEAT

Judge of Probate—Winston Stewart.
Sheriff—Pierce Saxon.
Circuit Judge—A. L. Hardegree.
Circuit Clerk—L. O. Johnston.
Circuit Solicitor—Conrad W. Fowler.
County Solicitor—Felix L. Smith.
Register in Equity—L. O. Johnston.
Tax Assessor—Henry Judson Dunlap.
Tax Collector—Posey H. Mitchell.
Treasurer or Depository—K. S. Porter.
Superintendent of Education—H. L. Street.
County Board of Education—J. A. Little
 Fitz Swindall.
 J. M. Cardwell.
 Paul Maddox.
 R. D. Dark, Jr.

County Farm Agent—James R. Hubbard, Jr.
Home Demoonstration Agent—Claire Bishop

County Health Officer—Dr. C. S. Cotlin, Jr.

Commissioners—Winston Stewart, *Chairman*.

J. L. Buzbee.

J. M. Varner.

W. E. Ward.

H. C. Neighbors.

Madelaine Gillespie, *Clerk*.

E. C. McCree, *Engineer*.

Jury Board or Commission—Will Darden.

W. R. Crew.

Ben Kelley.

Registrars—Will Crawford, *Chairman*.

A. P. Thomas.

Charles Corley.

Board of Equalization—W. M. Murchison.

J. W. Dunlap.

Roy McEwen.

COVINGTON COUNTY

ANDALUSIA—COUNTY SEAT

Judge of Probate—Hiram J. Brogden.

Sheriff—M. C. Meredith.

Circuit Judge—Bowen W. Simmons.

Circuit Clerk—Curtis H. Rodgers.

Circuit Solicitor—Edward W. Boswell.

County Solicitor—Ed Brogden.

Register in Equity—Abner R. Powell, Jr.

Tax Assessor—Mrs. Clyde F. Hart.

Tax Collector—Jack Jay.

Treasurer or Depository—M. E. Cannon.

Superintendent of Education—Thomas W. Carroll.

County Board of Education—G. C. Pierce.

W. A. Merrill.

Durham Terry.

C. B. Zorn.

R. B. Anderson.

County Farm Agent—R. E. Martin.

Home Demonstration Agent—Phyllis Hill.

County Health Officer—Dr. C. D. McLeod.

Board of Revenue—W. H. Brown, *Chairman*.

F. L. Easley.

C. P. Moore.

J. H. Hogg.

Kermit George.

M. E. Cannon, *Clerk*.

John B. Benson, Jr., *Engineer*.

Jury Board or Commission—(Under Local Act.)

Registrars—Alto L. Goodson, *Chairman*.

Charles J. Windham.

L. W. Walters.

Board of Equalization—A. L. Goodson.

B. L. Knowles.

C. L. Sellers.

CRENSHAW COUNTY

LUVERNE—COUNTY SEAT

Judge of Probate—F. B. Lloyd.

Sheriff—Basie Kennedy.

Circuit Judge—T. Werth Thagard.

Circuit Clerk—Mrs. Josephine Golden.

Circuit Solicitor—C. J. Kettler.

County Solicitor—Alton L. Turner.

Register in Equity—Mrs. Josephine Golden.

Tax Assessor—B. L. Beck.

Tax Collector—Thomas E. Swanner.

Treasurer or Depository—W. L. Segrest.

Superintendent of Education—Charles S. English.

County Board of Education—F. G. Mitchell.

Henry Foster.

Guy Owens.

Willie Welch.

W. L. Petrey, Jr.

County Farm Agent—O. W. Reeder.

Home Demonstration Agent—Isabelle Downey.

County Health Officer—Dr. J. O. Foster.

Commissioners—F. B. Lloyd, *Chairman*.

Jake Bowden.

G. W. Slaughter.

Lester Bell.

C. M. Mount.

W. L. Segrest, *Clerk*.

H. N. Coleman, Jr., *Engineer*.

Jury Board or Commission—J. O. Taylor.

Joe Davis.

R. W. Harbin.

Registrars—M. L. McSwain, *Chairman*.

L. H. Hudson.

Mrs. Mab Sport.

Board of Equalization—J. F. Beall

B. H. Petrey.

G. H. Mahone.

CULLMAN COUNTY

CULLMAN—COUNTY SEAT

Judge of Probate—Kenneth J. Griffith.

Sheriff—William Cranford Waldrop.

Circuit Judge—Murray Battles.

Circuit Clerk—John Sparks.

Circuit Solicitor—Jack C. Riley.

County Solicitor—Bob Sapp.

Register in Equity—Clarence Keller.

Tax Assessor—Graf Hart.

Tax Collector—Raymond Higdon.

Treasurer or Depository—State National Bank Cullman.

Superintendent of Education—Martin Campbell.

County Board of Education—Herman Tillery.

Russell Plunkett.

Ocie Federer.

O. L. Sims.

Hulen Wesley.

County Farm Agent—H. G. Pinkston.

Home Demonstration Agent—Mrs. Mary Sue Tillery.

County Health Officer—Dr. M. S. Whiteside.

Board of Commissioners and Control—J. D. Moody, *Chairman*.

L. T. Duncan.

Raymond Lowery.

Mrs. Lucille Galin, *Clerk*.

V. H. Padgett, *Engineer*.

Jury Board or Commission—Frank Alvis.

Clarence Smith.

Asa B. Blalock.

Registrars—W. M. Woodall, *Chairman*

George Nunnally.

Mrs. Rosa L. Dunlap.

Board of Equalization—Hillary L. Warren.

C. G. Hudson.

O. S. Roden.

DALE COUNTY

OZARK—COUNTY SEAT

Judge of Probate—Alton Frank Head.

Sheriff—J. Hoyt Searcy.

Circuit Judge—George C. Wallace.

Circuit Clerk—J. M. McSween.

Circuit Solicitor—Seymore Trammell.

County Solicitor—Mike Sollie, III.

Register in Equity—J. James Teal.

Tax Assessor—Willie J. McKnight.

Tax Collector—Foy Watson.

Treasurer or Depository—H. N. Woods.

Superintendent of Education—Creel Richardson.

County Board of Education—Dr. A. D. Matthews.

A. B. Andrews.

Dr. W. A. Parrish.

W. D. Snellgrove.

Mike Gasset.

County Farm Agent—W. D. Thomason.

Home Demonstration Agent—Ruth Sundberg.

County Health Officer—Dr. W. L. Orr.

Commissioners—A. F. Head, *Chairman*.

R. R. Parker.

A. P. Curry.

J. Tom Newman.

C. G. Blankenship.

J. H. N. Woods, *Bookkeeper-Treasurer*.

R. M. Brown, *Engineer*

Jury Board of Commission—W. O. Mills.

Horace W. Woodham.

Gerstle Rosser.

Registrars—C. A. B. Edwards, *Chairman*.

Mrs. Thelma M. Head.

D. C. Newton.

Board of Equalization—Shelby Blackman.

G. C. Deloney.

Fred Key.

DALLAS COUNTY

SELMA—COUNTY SEAT

Judge of Probate—Bernard A. Reynolds.

Sheriff—William C. McCain.

Circuit Judge—L. S. Moore.

James A. Hare, *Associate*.

Circuit Clerk—Marguerite H. Houston.

Circuit Solicitor—Blanchard L. McLeod.

County Solicitor—Henry F. Reese, Jr.

Register in Equity—Marguerite H. Houston.

Tax Assessor—Claude A. Sherrer.

Tax Collector—

Treasurer or Depository—Geo. F. Quarles.

Superintendent of Education—Baxter W. Collins.

County Board of Education—J. E. Terry.

H. C. Stallworth.

L. W. Morgan.

Wm. P. Fuller.

Paul Mayo.

County Farm Agent—L. C. Alsobrook.

Home Demonstration Agent—Dorothy Hixson.

County Health Officer—Dr. L. T. Lee.

Court of County Revenues—Bernard A. Reynolds, *Chairman*.

Tom Martin, Jr.

Turniss Ellis.

John H. Traylor.

L. S. Jones.

L. C. Mitchell, *Clerk*.

Lenis J. Moore, *Engineer*.

Jury Board or Commission—C. C. Thomas.

Kenneth M. Harper.

Wallace R. Hill, Jr.

Registrars—Horace J. Zimmerman, *Chairman*.

Howard F. Crandell.

Mrs. J. D. Giles.

Board of Equalization

DEKALB COUNTY

FORT PAYNE—COUNTY SEAT

Judge of Probate—Jim A. Jackson.

Sheriff—W. R. Evans.

Circuit Judges—W. J. Haralson.

John M. Snodgrass.

Circuit Clerk—Willard Cole.

Circuit Solicitor—John T. Black.

County Solicitor—Loma B. Beaty.

Register in Equity—J. B. Green.

Tax Assessor—Glenn O. DeShields.

Tax Collector—W. J. (Bill) Shirey.

Treasurer or Depository—J. L. Thompson.

Superintendent of Education—J. W. Honea.

County Board of Education—Hoyt Rains.

Herman Watson.

Joe Campbell.

C. W. Russell.

J. T. Shirey.

County Farm Agent—J. W. Pate.

Home Demonstration Agent—Douglas I. Williams.

County Health Officer—Dr. Lee Weathington.

Commissioners—A. J. Lindsey, *Chairman*.

Sam Bruce.

Lester Tumlin.

Houston Tumlin.

Abe Hendrix.

Joe E. Thompson, *Clerk*.

R. E. Harris, and

O. C. Jordan, *Engineers*.

Jury Board or Commission—Marsh Holleman.
John Dewey.
Tom Edmondson.

Registrars—Warren McSpadden, *Chairman*.
A. C. Worthy.
R. G. LaMunyou.

Board of Equalization—R. H. Bell.
W. I. Taylor.
Joe B. Jones.

ELMORE COUNTY

WETUMPKA—COUNTY SEAT

Judge of Proabes—H. H. Weldon, Sr.
Sheriff—Lester L. Holley.
Circuit Judge—Oakley W. Melton.
Circuit Clerk—Billy J. Moody.
Circuit Solicitor—Glen Curlee.
County Solicitor—Robert M. Alton.
Register in Equity—Billy J. Moody.
Tax Assessor—B. O. Waites.
Tax Collector—William M. Cousins, Jr.
Treasurer or Depository—Margaret B. Hall.
Superintendent of Education—J. H. Nolen.
County Board of Education—Leonard Johnston.
W. G. Eubanks.
Paul S. Whittle.
H. Dawson Lyle.
J. A. Sumners.

County Farm Agent—J. E. Morriss.
Home Demonstration Agent—Betty Hamilton
County Health Officer—Dr. C. S. Cotlin, Jr.
Commissioners—H. H. Weldon.
W. A. Graham.
P. L. Mulder.
Leonard Beard.
Duncan McLemore.
Christian Wingard, *Clerk*.

Jury Board or Commission—Y. J. Hogan.
Jasper Glasscock.
Austin Hornsby.

Registrars—M. S. Howard, *Chairman*.
Roscoe Wideman.
Mrs. Vester Bush.

Board of Equalization—Fred H. Harden.
J. Bernard Sanford.
Ed Stanfield.

ESCAMBIA COUNTY
BREWTON—COUNTY SEAT

- Judge of Probate*—Reo Kirkland.
Sheriff—Otis R. Emmons.
Circuit Judge—Archie H. Elliott.
Circuit Clerk—J. F. Vickery.
Circuit Solicitor—Robert E. L. Key.
County Solicitor—Lee M. Otts.
Register in Equity—J. F. Vickery.
Tax Assessor—William H. Horton.
Tax Collector—E. B. White.
Treasurer or Depository—Farmers & Merchants Bank, Brewton.
Superintendent of Education—O. C. Weaver.
County Board of Education—C. Bates Moore.
 Oris E. Davis.
 Thomas F. McMillan.
 Gus P. Thomas.
 Curtis Finlay.
- County Farm Agent*—F. A. Rew.
Home Demonstration Agent—Laurine Howell.
County Health Officer—Dr. R. W. Hendrix.
Board of Revenue—Reo Kirkland, *Chairman*.
 Julian B. Henley.
 Lawrence W. Martin.
 R. C. Fore.
 J. D. Keller.
 E. B. Kirkland, *Clerk*.
 R. E. Taylor, *Engineer*.
- Jury Board or Commission*—A. L. Cook.
 Brooks White.
 John Brown.
- Registrars*—Walter J. Bryan, *Chairman*.
 Mrs. L. L. Smith.
 Mrs. R. M. Watson.
- Board of Equalization*—John W. Hadley.
 L. T. Weaver
 J. H. Jordan.

ETOWAH COUNTY

GADSDEN—COUNTY SEAT

- Judge of Probate*—Wiley J. Hickman.
Sheriff—Jesse W. Owens.
Circuit Judges—A. B. Cunningham
 Virgil Pittman.
Circuit Clerk—Howard Kirby.
Circuit Solicitor—Charles Wright
County Solicitor—L. Charles Wright.
Register in Equity—Mrs. Mary Nell Thornton.

Tax Assessor—Bovell Summers.

Tax Collector—Allan W. Lee.

Treasurer or Depository—First National Bank, Gadsden.

Superintendent of Education—J. O. Dickinson.

County Board of Education—Harry B. Brock.

A. L. Hollingsworth.

C. A. Kilpatrick.

W. W. Burns.

Roy M. Whitt

County Farm Agent—T. L. Sanderson.

Home Demonstration Agent—Mrs. Sarah L. Thomas.

County Health Officer—Dr. C. A. F. Höller

Board of Revenue—Henry W. Smith, *President*.

Louie Garrison.

L. D. Hicks

O. L. Hanson, *Clerk*.

H. L. Lewis, *Engineer*.

Jury Board or Commission—Walter C. Daugherty.

John J. Cathey.

Hayden Ford.

Registrars—Mrs. Mollie Siniard, *Chairman*.

M. W. Copeland.

Mrs. Robert A. Leath.

Board of Equalization—C. A. Kilpatrick.

Morris L. Nelson.

Dan Rutledge.

FAYETTE COUNTY

FAYETTE—COUNTY SEAT

Judge of Probate—Clyde C. Cargile.

Sheriff—W. O. Pinkerton.

Circuit Judge—Cecil H. Strawbridge.

Circuit Clerk—R. L. Mosley.

Circuit Solicitor—Louis P. Moore

County Solicitor—C. M. Holder.

Register in Equity—Mrs. Jessie Peters.

Tax Assessor—Aubrine A. Nichols.

Tax Collector—Powell D. Berry.

Treasurer or Depository—F. H. White.

Superintendent of Education—P. W. Colburn.

County Board of Education—Dr. J. Banks Robertson.

Julian Shepherd.

E. K. Dodson.

R. B. Gardner.

R. Lee Watkins.

County Farm Agent—S. L. Davis.

Home Demonstration Agent—Anita Helms.

County Health Officer—Dr. Ralph McBurney.

Commissioners—Clyde C. Cargile, *Chairman*.

J. R. Kemp.

Murphy Trimm.

A. T. Stovall.

Elmer F. Walker.

Fleetwood Watkins.

Fleetwood Watkins, *Clerk*.

C. L. Beard, *Engineer*.

Jury Board or Commission—Grover Kuykendall.

Jim Henry.

Tom Newman.

Registrars—Oscar Belk, *Chairman*.

W. Asbury Kimbrell.

Oscar Ray.

Board of Equalization—Murry Kizzire.

Grover C. Propst.

H. M. Brock.

FRANKLIN COUNTY

RUSSELLVILLE—COUNTY SEAT

Judge of Probate—James F. Hester.

Sheriff—J. Stratt Byars.

Circuit Judges—H. Neil Taylor.

Circuit Clerk—E. Boyce Scruggs.

Circuit Solicitor—Bryce V. Graham.

County Solicitor—Neil Taylor.

Register in Equity—C. E. McNatt.

Tax Assessor—Foss J. Weatherford.

Tax Collector—M. R. Golden.

Treasurer or Depository—Citizens Bank & Savings Co., Russellville

Superintendent of Education—Grover Morrow.

County Board of Education—R. P. Sargent.

Herman A. Keeton.

L. Z. Steele.

Rex Avery.

Eugene Bragwell.

County Farm Agent—H. A. Ponder.

Home Demonstration Agent—Sarah Frances Conner.

County Health Officer—Dr. N. P. Underwood.

Revenue Court—James F. Hester, *Chairman*.

Walsie Hill.

E. Ford Grissom.

B. T. Bates.

Jo Peden.

Wayne Flipppo.

Mrs. Evelyn B. Evans, *Clerk*.

Jury Board or Commission—J. M. Smith.
Romie Taylor.
Mack Patton.

Registrars—J. T. Lawler, *Chairman*.
D. L. Staloup.
E. O. Rodgers.

Board of Equalization—Amos De Foor
Lester Cross.

GENEVA COUNTY

GENEVA—COUNTY SEAT

Judge of Probate—R. S. Ward.
Sheriff—J. Culberth Woodham.
Circuit Judge—Bowen W. Simmons.
Circuit Clerk—W. R. Draughon.
Circuit Solicitor—Edward W. Boswell.
County Solicitor—A. A. Smith.
Register in Equity—W. R. Draughon.
Tax Assessor—John Draughon.
Tax Collector—J. E. Broxson.
Treasurer or Depository—The Citizens Bank, Geneva.
Superintendent of Education—J. J. Collins.
County Board of Education—J. A. Mulkey.
J. S. May.
A. L. Faulk, Jr.
J. A. Anderson.
Charles C. Smith.

County Farm Agent—M. M. Woodham.
Home Demonstration Agent—Mrs. Carrie B. Threaton.
County Health Officer—Dr. C. D. McLeod
Commissioners—R. S. Ward, *Chairman*.
H. G. Garner.
Marvin F. Wood.
R. E. Vaughan.
G. R. French.
C. M. Collins, *Clerk*.
Wm. M. Shaw, *Engineer*.

Jury Board or Commission—Albert Hughes.
Jim Johnson.
R. A. Wright.

Registrars—Mrs. James A. Mulkey, *Chairman*.
Mrs. Ernestine B. Hendrix.
Mrs. Dess W. Smith.

Board of Equalization—

GREENE COUNTY

EUTAW—COUNTY SEAT

- Judge of Probate*—L. H. Montgomery.
Sheriff—William E. Lee.
Circuit Judge—E. F. Hildreth.
Circuit Clerk—Mrs. Mary C. Yarbrough.
Circuit Solicitor—T. H. Boggs.
County Solicitor—
Register in Equity—Mrs. Mary C. Yarbrough
Tax Assessor—McPherson A. Cook.
Tax Collector—Harry W. McGee.
Treasurer or Depository—Merchants & Farmers Bank, Eutaw.
Superintendent of Education—S. D. Bayer.
County Board of Education—E. A. Tuck.
 E. A. Tuck.
 J. D. Steele.
 J. J. Bethany.
 J. C. Jones.
 H. O. Williams.
County Farm Agent—William H. Johnson.
Home Demonstration Agent—Mary Forney Hughes.
County Health Officer—Dr. Sidney J. Williams.
Commissioners—L. H. Montgomery, *Chairman*.
 S. F. Stuckey.
 W. A. Hales.
 Herman Drummond.
 Homer Carpenter.
 Mrs. Carolyn S. Palmer, *Clerk*
 H. S. Gosa, *Engineer*.
Jury Board or Commission—J. M. May.
 J. E. Trimble .
Registrars—Robert McQueen, *Chairman*.
 Mrs. Lucile Morrow.
 Mrs. Jamie R. Smith.
Board of Equalization—J. Milton May.
 R. G. Colson.

HALE COUNTY

GREENSBORO—COUNTY SEAT

- Judge of Probate*—R. K. Greene.
Sheriff—E. Chester Sims.
Circuit Judge—L. S. Moore; James A. Hare.
Circuit Clerk—E. C. Torbert.
Circuit Solicitor—Blanchard L. McLeod.
County Solicitor—G. E. Sledge, Jr.
Register in Equity—E. C. Torbert.

Tax Assessor—C. R. Lawson.

Tax Collector—B. W. Coleman.

Treasurer or Depository—L. J. Lawson.

Superintendent of Education—Robert E. Rainey.

County Board of Education—T. A. Walthall.

Julian Davis.

E. W. Spencer.

D. R. Ramey.

Richard Poellnitz.

County Farm Agent—J. B. Deavours.

Home Demonstration Agent—Mrs. Goldie Kerr.

County Health Officer—Dr. I. N. Jones.

Commissioners—R. K. Greene, *Chairman*.

Aubrey Morrison; Walter Chandler.

Hal Knight; Ernest Broughton.

Mrs. Carrie D. Seale, *Clerk*.

B. M. Burks, *Engineer*.

Jury Board or Commission—F. S. White.

H. B. Baker.

W. A. Wilkerson.

Registrars—Webb Cocke, *Chairman*.

Shelley Hoggle.

James White.

Board of Equalization—P. E. Sharpe

Alex Matthews.

Elisha Y. Muckle.

HENRY COUNTY

ABBEVILLE—COUNTY SEAT

Judge of Probate—Theodore R. Ward.

Sheriff—Theron R. Howell.

Circuit Judge—D. C. Halstead.

Circuit Clerk—Eddie H. Hall.

Circuit Solicitor—Keener Baxley.

County Solicitor—Forrest L. Adams

Register in Equity—Mrs. A. L. Harmon

Tax Assessor—Mack Hardwick, Jr.

Tax Collector—Thomas B. Culpepper.

Treasurer or Depository—The Bank of Abbeville and The Headland National Bank

Superintendent of Education—W. J. McLain

County Board of Education—C. G. Money.

Chester Sanders

W. R. Lisenby.

T. N. Moody.

James E. Woods

County Farm Agent—Ralph Hartzog

Home Demonstration Agent—Lillian Cox.

County Health Officer—Dr. T. J. Floyd.

Commissioners—T. R. Ward, *Chairman*.

J. H. Oates; George M. Penuel.

J. R. Vann; Aaron Helms.

Howard Bland, *Clerk*.

Horace Riggs, *Engineer*.

Jury Board or Commission—A. Gordon Livingston.

George T. Knight.

Vivtor E. Pitchford.

Registrars—Mrs. E. P. Haynes, *Chairman*.

R. F. Hall, Sr.

Mrs. Annie Lee Spann.

Board of Equalization—M. D. Murphy.

J. E. Hicks.

R. C. Stokes.

HOUSTON COUNTY

DOTHAN—COUNTY SEAT

Judge of Probate—J. Albert Logue.

Sheriff—Alvin D. Davis.

Circuit Judge—D. C. Halstead.

Circuit Clerk—Roy O. Hill.

Circuit Solicitor—Keener Baxley.

County Solicitor—L. A. Farmer.

Register in Equity—Mrs. A. L. Harmon.

Tax Assessor—Aubrey E. Johnston.

Tax Collector—Carl E. Sellers.

Treasurer or Depository—First Nat'l and The Dothan Bank & Trust Co.

Superintendent of Education—Solomon Baxter.

County Board of Education—L. J. Thomas.

Dr. D. M. Hicks.

W. A. Womack.

J. B. Dowling.

W. B. Whatley.

County Farm Agent—C. M. Ling.

Home Demonstration Agent—Fran Mallette.

County Health Officer—T. J. Floyd.

Board of Revenue—J. A. Logue, *Chairman*.

H. A. Hollis; F. C. Jackson.

W. Harvey Ricks; G. D. Railey.

Mrs. Dellie Williams, *Clerk*.

Milton Lurie, *Engineer*

Jury Board of Commission—Jeff McCarty.

H. A. Hollis.

Willis P. McArthur.

Registrars—C. L. Morgan, *Chairman*.

Ben W. May; Smith Hall.

Board of Equalization—Lonnie H. Skipper
A. R. Anderson.
J. M. Meadows.

JACKSON COUNTY

SCOTTSBORO—COUNTY SEAT

Judge of Probate—D. S. McCrary, Jr.
Sheriff—Anderson J. Knight.
Circuit Judge—W. J. Haralson; John M. Snodgrass.
Circuit Clerk—Frank Grigg.
Circuit Solicitor—John T. Black.
County Solicitor—Loy Campbell.
Register in Equity—Sarah Lois Stewart.
Tax Assessor—Robert L. Howland.
Tax Collector—David L. Cargile.
Treasurer or Depository—First National Bank.
Superintendent of Education—Delbert Hicks.
County Board of Education—Nelson Bain.
Floyd Nichols.
L. C. Boles.
Dewey Maples.
Vestal Wheeler.

County Farm Agent—J. E. Carter.
Home Demonstration Agent—Mrs. Clyde D. Peck.
County Health Officer—Dr. Lee Weathington.
Board of Revenue—Roy D. Gist.
Ben B. Shelton.
Fred Roberts.
W. E. Bulman.
Sam Gant.

Jury Board or Commission—Clyde Gentle.
Bob Powell.
Jim H. Ivey.

Registrars—P. Tom Page, Chairman.
J. H. McLendon.
Mrs. John Jones.

Board of Equalization—W. N. Bynum.
Emmett B. Wheeler.
W. H. Robinson.

JEFFERSON COUNTY

BIRMINGHAM—COUNTY SEAT

Judge of Probate—Tom C. Garner.
Sheriff—Holt A. McDowell.
Circuit Judge—See Chapter III.
Circuit Clerk—Julian Swift.
Circuit Solicitor—Emmett Perry; Howard H. Sullinger.

County-Solicitor—Emmett Perry.

Register in Equity—George H. Boyd.

Tax Assessor—L. A. Whetstone.

Tax Collector—John William Hamilton.

Treasurer or Depository—Joe L. Kirby.

Alfred H. Eubanks, *Deputy*.

Superintendent of Education—I. F. Simmons.

County Board of Education—W. A. Berry.

George Rogers.

Dr. L. E. Kirby.

O. G. Gresham.

C. R. Bottonfield.

County Farm Agent—C. H. Johns.

Home Demonstration Agent—Irby Barrett.

County Health Officer—Dr. George H. Denison.

Commissioners—W. D. Kendricks, *Chairman*.

Eddie H. Gilmore.

Charles Harrison.

Tom Lucius, *Clerk*.

C. J. Rogers, *Engineer*.

Jury Board or Commission—George W. Clayton.

Registrars—Earl T. Rogers.

J. I. Harden.

N. A. Thompson.

Board of Equalization—Ivy Gene Dilmore.

David R. Harmon.

LAMAR COUNTY

VERNON—COUNTY SEAT

Judge of Probate—S. G. Johnson.

Sheriff—E. R. Merchant.

Circuit Judge—Cecil H. Strawbridge.

Circuit Clerk—W. L. Turner.

Circuit Solicitor—Louis P. Moore.

County Solicitor—G. H. Downing.

Register in Equity—W. L. Turner.

Tax Assessor—Grady M. Bowman.

Tax Collector—J. H. Allen.

Treasurer or Depository—T. S. Guyton.

Superintendent of Education—A. A. Chandler.

County Board of Education—F. M. Sizemore.

J. B. Hawkins.

S. Y. Shelton.

W. Vance Johnson.

J. C. McAdams.

County Farm Agent—H. Haskell Lumpkin.

Home Demonstration Agent—Vervil L. Mitchell.

County Health Officer—Dr. W. L. Box, *Acting*.

Commissioners—S. G. Johnson, *Chairman*.

J. Rex Franks.

T. C. Woods.

J. E. Burnett.

Lewis J. Cook.

J. A. Brown, *Clerk*.

R. M. Alexander, *Engineer*.

Jury Board or Commission—Dallas Morrison.

Roy Norton.

J. L. McNeese.

Registrars—Hollis Collins, *Chairman*.

James B. Prater.

Thomas J. Hankins.

Board of Equalization—W. C. McDaniel.

John W. Pennington.

T. L. McNeese.

LAUDERDALE COUNTY

FLORENCE—COUNTY SEAT

Judge of Probate—Herman K. Longshore.

Sheriff—J. Earl Romine.

Circuit Judge—Robert M. Hill.

Circuit Clerk—Charles Edgar Young.

Circuit Solicitor—W. L. Almon.

County Solicitor—Frank V. Potts.

Register in Equity—Elbert D. Daly.

Tax Assessor—Estis R. Flynt.

Tax Collector—Weaver Fuqua, Jr.

Treasurer or Depository—First National Bank, Florence.

Superintendent of Education—R. A. Thornton.

County Board of Education—Harold May.

Grady S. Springer.

Mrs. John R. Waddell.

A. D. Ray, Jr.

J. H. Haddock.

County Farm Agent—A. H. Barnett.

Home Demonstration Agent—Cecile Hester.

County Health Officer—Dr. H. W. Cheney.

Commissioners—Herman K. Longshore, *Chairman*.

James A. Blalock.

G. P. Yancey.

H. L. Thornton.

Dave Ticer.

Kathleen Angel, *Clerk*.

Jury Board or Commission—John Romine.
Ed Campbell.
A. M. Brown.

Registrars—Mrs. George Green.
W. E. Briggs.
Mrs. Lake E. Tate.

Board of Equalization—W. E. Campbell.
C. B. Hammond.
G. C. Goode.

LAWRENCE COUNTY

MOULTON—COUNTY SEAT

Judge of Probate—Isaac Johnson, Jr.
Sheriff—Franklin Smith.
Circuit Judges—Newton B. Powell; S. A. Lynne.
Circuit Clerk—Ernest Shelton.
Circuit Solicitor—George C. Johnson.
County Solicitor—Thomas C. Pettus.
Register in Equity—Ernest Shelton.
Tax Assessor—Rayburn Clark Jackson.
Tax Collector—Zilpha G. Hurst.
Treasurer or Depository—Bank of Moulton, Moulton.
Superintendent of Education—C. G. Horton.
County Board of Education—Hubert Coffey.
Roy Jeffreys.
Prince Chevault.
Elmer Parker.
L. P. Hopkins.

County Farm Agent—S. P. McClendon.
Home Demonstration Agent—Lucy Blackburn.
County Health Officer—
Board of Revenue—Chas. C. McWhorter, *Chairman*.
Pride Saint.
Marvin Bendall.
Otis Long.
Bill S. Springle.
Mrs. Annie Mae Hamrick, *Clerk*.
Harry Culverhouse, *Engineer*.

Jury Board or Commission—J. E. Young.
W. W. Murphree.
C. J. Key.

Registrars—R. E. Coburn, *Chairman*.
J. O. Philpot.
Roy Craig.

Board of Equalization—J. R. Knouff.
 Jimmy Lee Craig.
 W. R. Young.

LEE COUNTY

OPELIKA—COUNTY SEAT

Judge of Probate—Ira Weissinger
Sheriff—E. E. Lowe, Jr.
Circuit Judges—Albert Hooton; Will O. Walton.
Circuit Clerk—W. O. Brownfield.
Circuit Solicitor—Tom F. Young.
County Solicitor—Walter Venters.
Register in Equity—W. O. Brownfield.
Tax Assessor—W. W. Lazenby.
Tax Collector—B. F. Thompson.
Treasurer or Depository—First National Bank, Opelika.
Superintendent of Education—V. C. Helms.
County Board of Education—Dr. Bryson S. Bruce.
 P. Lynch Whatley.
 W. B. Cogdell.
 Mrs. Alex Nunn.
 J. Olan Cooper.
County Farm Agent—W. H. Taylor.
Home Demonstration Agent—Eunice Ivey.
County Health Officer—Dr. William Askew, *Acting*.
Commissioners—Ira H. Weissinger, *Chairman*.
 W. O. Baker.
 W. K. Cofield.
 M. B. Stillwell.
 Milligan Earnest.
 Miss Ruth Clegg, *Clerk*.
 O. B. Ingram, Jr., *Engineer*.
Jury Board or Commission—Cecil Ward.
 W. B. Lowe.
 Marion Thompson.
Registrars—R. A. Betts.
 Phillip M. Norrell
 Lewellyn Ingram.
Board of Equalization—L. H. Parkman.
 Albert C. Carter.
 J. L. Silavent.

LIMESTONE COUNTY

ATHENS—COUNTY SEAT

Judge of Probate—Roy Malone.
Sheriff—Clyde W. Ennis.
Circuit Judge—Newton B. Powell; S. A. Lynne.
Circuit Clerk—John R. Coffman.

Circuit Solicitor—George C. Johnson.

County Solicitor—James W. Woodroof

Register in Equity—John R. Coffman.

Tax Assessor—James Newby.

Tax Collector—Leonard W. Mayers.

Treasurer or Depository—Limestone County Bank, Athens.

Superintendent of Education—Floyd R. Johnson.

County Board of Education—Mack Maples.

C. R. Jones.

James Newby.

J. L. Lewter.

Fred Robertson.

County Farm Agent—F. K. Agee.

Home Demonstration Agent—Emma Jo Lindsey.

County Health Officer—Dr. L. R. Murphree.

Board of Revenue—Arthur L. Spencer, *Chairman*.

Walter Dorning.

Charles Leopard.

MahlenLe Croix.

Grady McLemore.

Martha T. Andrews, *Clerk*.

Clyde Mabry, *Engineer*.

Jury Board or Commission—Henderson Legg.

A. N. Bumpus.

Dock McMunn.

Registrars—R. H. Walker, *Chairman*.

H. N. Binford.

Mrs. Viva W. Spencer.

Board of Equalization—John C. Batts.

H. B. White.

LOWNDES COUNTY

HAYNEVILLE—COUNTY SEAT

Judge of Probate—Harrell Hammonds.

Sheriff—Frank Ryals.

Circuit Judge—T. Werth Thagard.

Circuit Clerk—M. E. Marlette.

Circuit Solicitor—C. J. Kettler.

County Solicitor—Carlton Perdue

Register in Equity—Mrs. M. E. Herbert.

Tax Assessor—Mrs Ruth B. Farrior.

Tax Collector—Iva B. Sullivan.

Treasurer or Depository—Fort Deposit Bank, Fort Deposit.

Superintendent of Education—Hulda Coleman.

County Board of Education—W. E. Harrell.

David M. Lyon.

A. W. Meadows.

M. H. Goodwin.

C. B. Haigler.

County Farm Agent—J. W. Mathews.
Home Demonstration Agent—Mrs. Margaret C. Mayfield
County Health Officer—
Board of Revenue—W. D. Farrior, *Chairman*.
 Fred Holloday.
 Roy Pickens.
 W. E. Mealing.
 O. W. Till.
 M. E. Marlette, *Clerk*.
 T. A. Riddle, *Engineer*.

Jury Board or Commission—Beebe Frederick.
 Hut Favor.
 Lynn James.

Registrars—Joe Saddler, *Chairman*.
 Mrs. Clara Lee Moorner.
 A. J. Brooks.

Board of Equalization—J. F. Bryant.
 J. D. McQueen.

MACON COUNTY

TUSKEGEE—COUNTY SEAT

Judge of Probate—William Varner.
Sheriff—Preston Hornsby.
Circuit Judges—Albert Hooton; Will O. Walton.
Circuit Clerk—H. N. Watson.
Circuit Solicitor—Tom F. Young
County Solicitor—Ed Reynolds.
Register in Equity—M. H. Hurt.
Tax Assessor—H. E. Hendon.
Tax Collector—John H. Reynolds.
Treasurer or Depository—Mrs. Grace P. Youngblood.
Superintendent of Education—C. A. Pruitt.
County Board of Education—B. L. Balch.
 Mrs. H. A. Torbert.
 S. B. Bledsoe.
 A. B. Hope.
 Dr. W. D. Ogletree.

County Farm Agent—M. F. Whatley.
Home Demonstration Agent—Mary Thompson.
County Health Officer—Dr. Murray Smith, *Acting*.
Board of Revenue—E. C. Laslie, *Chairman*.
 Charlie Huddleston.
 J. T. Dyson.
 T. C. Thompson.
 Virgil Guthrie.
 Mrs. Grace P. Youngblood, *Clerk*.
 Sears Barnes, *Engineer*

Jury Board or Commission—Virgil Batillo.
G. T. Segrest.
Phillip McWhorter.

Registrars—Grady Rogers, *Chairman*.
W. D. Tommie.
J. J. Rodgers.

Board of Equalization—P. T. Godfrey.
Philip McWhorter.
W. B. Rea, Sr.

MADISON COUNTY

HUNTSVILLE—COUNTY SEAT

Judge of Probate—Ashford Todd.

Sheriff—L. D. Wall.

Circuit Judges—Elbert H. Parsons; Harry L. Pennington.

Circuit Clerk—Sarah J. Daye.

Circuit Solicitor—Glenn F. Manning.

County Solicitor—Glenn F. Manning.

Register in Equality—John W. Green, Jr.

Tax Assessor—Oliver Howard Moore.

Tax Collector—George Terrell Culps.

Treasurer or Depository—First Nat'l Bank and The Henderson Nat'l Bank,
Huntsville.

Superintendent of Education—Nathaniel Almon.

County Board of Education—G. M. Brewer.

Lawrence W. Cobb.

A. E. Milsaps.

L. E. Collier, Jr.

County Farm Agent—L. H. Little.

Home Demonstration Agent—Mrs. Oenone Cook.

County Health Officer—Dr. Otis F. Gay.

Commissioners—Roy Stone, *Chairman*.

Joe Quick.

R. H. Shelton.

Dr. James L. Carpenter.

James Turner.

James R. Record, *Auditor*.

T. D. Weathers, *Engineer*.

Jury Board or Commission—E. L. Coyle.

Alvie T. Wharton.

W. R. Schrimsher.

Registrars—Harry Rhett, Jr., *Chairman*.

Martha White Smith.

Robert Craft.

Board of Equalization—J. B. Whitt.

Monroe J. Bingham.

MARENGO COUNTY

LINDEN—COUNTY SEAT

Judge of Probate—R. J. Westbrook.

Sheriff—T. Wilmer Shields.

Circuit Judge—E. F. Hildreth.

Circuit Clerk—Charles E. Rentz.

Circuit Solicitor—T. H. Boggs.

County Solicitor—J. C. Camp.

Register in Equity—Charles E. Rentz.

Tax Assessor—Sam Drinkard.

Tax Collector—Edwin L. McManus.

Treasurer or Depository—Planters Bank & Trust Co., Thomaston.

Superintendent of Education—S. D. McKnight.

County Board of Education—M. W. McKee,

T. A. Moseley.

L. L. Simmons, Jr.

J. M. DeLoach.

Willard Harris.

County Farm Agent—F. M. Jones.

Home Demonstration Agent—Jean Edmonds.

County Health Officer—Dr. C. E. Kimbrough, *Acting*.

Board of Revenue—R. P. Allen, Jr., *Chairman*.

V. B. Daniels.

H. F. Thomas.

H. S. Crocker.

Asa F. Whitfield.

Mrs. Freda W. Bradford, *Clerk*.

A. M. Mims, *Engineer*.

Jury Board or Commission—Fred Barr.

J. P. Carlton.

J. B. Glass.

Registrars—Mrs. Corrie Burgess, *Chairman*.

Mrs. J. B. Glass.

Grey Etheridge.

Board of Equalization—W. V. Aiken.

James W. Glass.

Val T. Bailey.

MARION COUNTY

HAMILTON—COUNTY SEAT

Judge of Probate—Frank Pearce.

Sheriff—Fray Tyra.

Circuit Judge—Bob Moore, Jr.

Circuit Clerk—Lex A. Fikes.

Circuit Solicitor—Walter J. James, Jr.

County Solicitor—Edward P. Fowler.

Register in Equity—Mrs. Leota Mitchell.

Tax Assessor—Z. E. Watson.

Tax Collector—James Hoyt Pearce.

Treasurer or Depository—Louise Benton.

Superintendent of Education—Solon Gregg.

County Board of Education—S. C. Dyar.

Paul Springfield.

George Mann.

Earl Hampton.

J. B. Aldridge.

County Farm Agent—J. F. Yarbrough.

Home Demonstration Agent—Elna Tanner.

County Health Officer—Dr. S. S. Busby.

Board of Revenue—Walter Ritch.

Raymond Sanderson.

Joe Corothers.

George T. Burleson.

Charlie Burleson.

Miss Idella Moore, *Clerk*.

E. L. Pearce, *Engineer*.

Jury Board or Commission—Jordan Kelly.

Bob Northington.

C. W. Byrd.

Registrars—W. B. Sullins, *Chairman*.

Golden Howell.

J. E. Franks.

Board of Equalization—E. H. Burleson.

Curtis Shotts.

Sterling Pate.

MARSHALL COUNTY

GUNTERSVILLE—COUNTY SEAT

Judge of Probate—Homer W. Clayton.

Sheriff—L. P. Dickson.

Circuit Judge—J. S. Stone.

Circuit Clerk—H. M. Gilley, Jr.

Circuit Solicitor—John W. Brown.

County Solicitor—John W. Brown.

Register in Equity—I. B. Hyde.

Tax Assessor—Charlie C. Davis.

Tax Collector—John L. Beard.

Treasurer or Depository—First National Bank, Guntersville.

Superintendent of Education—M. R. Rains.

County Board of Education—Mrs. H. L. Rogers.
 Leon Brock.
 Conrad Black.
 Lynwood McClendon.
 Stanhope Wood.

County Farm Agent—W. L. Martin.
Home Demonstration Agent—Christine Huber.
County Health Officer—Lee Weathington.
Commissioners—Homer W. Clayton, *Chairman*.
 J. W. Smith.
 S. H. Click.
 A. H. Jarvis.
 Dures Thomas.
 Louise Dunson, *Clerk*.
 C. B. Sartain, *Engineer*.

Jury Board or Commission—John Perry.
 A. R. Cox.
 A. G. Waldrop.

Registrars—Guy Rollings, *Chairman*.
 James E. Westbrooks.
 Wyeth Allen.

Board of Equalization—G. W. Allbritten.
 Tom Hough.
 W. H. Rigsby.

MOBILE COUNTY

MOBILE—COUNTY SEAT

Judge of Probate—Tennent L. Griffin.

Sheriff—Ray D. Bridges

Circuit Judges—Claud A. Grayson; D. H. Edington; Cecil F. Bates;
 Robert T. Ervin, Jr.

Circuit Clerk—John E. Mandeville.

Circuit Solicitor—Carl M. Booth.

County Solicitor—Carl M. Booth.

Register in Equity—W. Elsworth Haughton.

Tax Assessor—Bert E. Thomas.

Tax Collector—Wm. A. "Bill" McClinton.

Treasurer or Depository—George E. Stone.

Superintendent of Education—C. H. Burns.

County Board of Education—W. W. Beasley.
 R. J. Kirksey.
 G. L. Brown.
 W. M. Cooper.
 L. D. Vail.

County Farm Agent—C. J. Brockway.

Home Demonstration Agent—Mona Whatley.

County Health Officer—Dr. O. L. Chason.

Board of Revenue—Leroy N. Stevens, *Chairman*.

Hugh E. Fort.

Will D. Haas.

J. R. Mitternight.

John Fagerstrom.

E. C. Doody, *Clerk*.

Donald L. Smith, *Engineer*.

Jury Board or Commission—Homer Sessions.

A. Danner Frazer.

John F. Allen, Jr.

Registrars—Captain E. W. Higginbotham.

Francis H. McConnell.

C. T. Hamilton.

Board of Equalization—R. D. Hallett, Sr.

Leo A. Townsend.

MONROE COUNTY

MONROEVILLE—COUNTY SEAT

Judge of Probate—E. T. Milsap.

Sheriff—Ernest E. Nichols.

Circuit Judge—Archie H. Elliott.

Circuit Clerk—Lyston A. Hixon.

Circuit Solicitor—Robert E. L. Key.

County Solicitor—John M. Coxwell.

Register in Equity—Lyston A. Hixon.

Tax Assessor—Harry L. Lazenby.

Tax Collector—Alfred L. Nettles.

Treasurer or Depository—D. M. Maxwell.

Superintendent of Education—H. G. Greer.

County Board of Education—W. C. Nicholas.

George Scott.

B. M. Pullen.

A. M. Thompson.

Wiley P. Long.

County Farm Agent—A. V. Culpepper.

Home Demonstration Agent—Annie C. Richardson.

County Health Officer—Dr. W. W. Eddins, *Acting*.

Commissioners—E. T. Millsap, *Chairman*.

Walter L. Agee.

Miley L. Pearce.

F. P. Williams.

R. H. Cobb.

L. L. Hendrix, *Clerk*.

Bob English, *Engineer*.

Jury Board or Commission—Walter Ryan.
Fonde P. Williams.
Charles Bayles.

Registrars—Joe L. Reddock, *Chairman*.
E. A. Thompson.
W. B. Owens.

Board of Equalization—D. G. Garrett.
John L. Wiggins.
T. I. Springer.

MONTGOMERY COUNTY

MONTGOMERY—COUNTY SEAT

Judge of Probate—David E. Dunn.

Sheriff—Mac Sim Butler.

Circuit Judges—Walter B. Jones; Eugene W. Carter.

Circuit Clerk—John R. Matthews.

Circuit Solicitor—William F. Thetford.

County Solicitor—William F. Thetford.

Register in Equity—George H. Jones, Jr.

Tax Assessor—Louise S. Champion.

Tax Collector—J. M. Hobbie.

Treasurer or Depository—Alabama National Bank, Montgomery.

Superintendent of Education—C. M. Dannelly.

County Board of Education—T. L. Bear; Harold M. Harris

J. F. Hixon

Dr. Harris P. Dawson; James D. Flowers

Mrs. Henry Altheimer.

Geo. A. Dozier.

County Farm Agent—L. A. Edmonson.

Home Demonstration Agent—Mrs. Maud C. Woodfin.

County Health Officer—Dr. Douglas I. Cannon.

Board of Revenue—L. R. Grimes, *Chairman*.

W. Chappell Gray; W. Tom Jones.

Hiram E. Rome; J. P. Shaffer, *Clerk*.

Irby A. Jones

Thos. H. Edwards, *Engineer*.

Registrars—Mrs. C. B. Willis, *Chairman*.

Mrs. O. B. Hobbs.

Mrs. Atticus Mullin.

Board of Equalization—J. B. Hedrick.

N. Trotter.

James E. Sellers.

MORGAN COUNTY

DECATUR—COUNTY SEAT

Judge of Probate—T. C. Almon.

Sheriff—J. H. (Jimmie) Collier.

Circuit Judges—Newton B. Powell; S. A. Lynne

Circuit Clerk—H. Harrison Hill.

Circuit Solicitor—George C. Johnson.

County Solicitor—Ralph E. Slate.

Register in Equity—William Bryan McAfee.

Tax Assessor—John Thomas Burch.

Tax Collector—Price M. Bryant.

Treasurer or Depository—Morgan County Nat'l Bank, Decatur.

Superintendent of Education—L. E. Wooten.

County Board of Education—R. C. McWhorter.

Karl Hough

J. C. White.

Phil M. Wasson.

John A. Lile.

County Farm Agent—L. T. Wagnon.

Home Demonstration Agent—Lucille Hawkins.

County Health Officer—Dr. L. R. Murphree.

Board of Revenue and Control—Sim L. Howell, *Chairman*.

Paul Collier; Clyde F. Maples,

Melvin A. Hardin; Alex H. Dunn.

Miss Elkins Himes, *Clerk*.

R. K. Skidmore, *Engineer*.

Jury Board or Commission—Arthur Tidwell.

Steve M. Nelson.

G. W. McCutcheon.

Registrars—Thomas H. Gunn.

Mrs. Donna L. Bailey.

C. A. Poole.

Board of Equalization—R. S. Ferguson

J. C. White

James Edgar Young.

PERRY COUNTY

MARION—COUNTY SEAT

Judge of Probate—J. C. Griffin.

Sheriff—W. U. Loftis.

Circuit Judges—L. S. Moore; James A. Hare.

Circuit Clerk—Theo Hurt.

Circuit Solicitor—Blanchard L. McLeod.

County Solicitor—Wm. B. Arbuthnot.

Register in Equity—Theo Hurt.

Tax Assessor—Offa S. Nichols.

Tax Collector—Gaius R. Johnson.

Treasurer or Depository—Marion Bank & Trust Co., Marion.

Superintendent of Education—L. G. Walker.

County Board of Education—Pettus M. Suttle.

E. J. Blackburn.

Milton Walker.

P. D. Belcher.

O. J. Barton.

County Farm Agent—W. O. Hairston.
Home Demonstration Agent—Evelyn Graham.
County Health Officer—Dr. John R. Long.
Commissioners—James Griffin, *Chairman*.
 J. W. Daniels; Herman Richardson;
 David S. Lee; Mrs. Irma B. Tucker;
 L. M. Richardson, *Clerk*.
 Irby Pope, Jr., *Engineer*.

Jury Board or Commission—R. S. Eagle.
 Sadler Pollard.
 C. C. Hughey.

Registrars—W. F. Lockhart, *Chairman*.
 Levi N. McFarland.
 Jesse P. Poole.

Board of Equalization—R. L. Long.
 S. A. Bolling.
 D. E. Horne.

PICKENS COUNTY

CARROLLTON—COUNTY SEAT

Judge of Probate—Wm. Ernest Farrar.
Sheriff—R. R. (Bob) Shields.
Circuit Judge—Cecil H. Strawbridge.
Circuit Clerk—R. B. Harris.
Circuit Solicitor—Louis P. Moore.
County Solicitor—Jack M. Pratt.
Register in Equity—R. B. Harris.
Tax Assessor—Victor A. Spencer.
Tax Collector—Gilbert W. Bowles.
Treasurer or Depository—Bank of Reform, Reform.
Superintendent of Education—I. C. Kuykendall.
County Board of Education—W. W. Beasley.
 R. J. Kirksey.
 G. L. Brown.
 W. M. Cooper.
 L. D. Vail.

County Farm Agent—Cecil G. Davis.
Home Demonstration Agent—Mrs. Helen B. Hill.
County Health Officer—Dr. S. J. Williams.
Commissioners—W. E. Farrar, *Chairman*.
 O. U. Cook; Holmes Sanders.
 Dr. L. C. Davis; W. W. Curry;
 C. H. West, Jr., *Engineer*.

Jury Board or Commission—R. L. Chappell.
Giles O. Wheat.
W. C. Elmore.

Registrars—Miss Ida W. Gardner.
J. B. Doughty, *Chairman*.
Mrs. Thalia Pratt.

Board of Equalization—Robert H. Thaxton.
John S. Smith.
L. G. Curry.

PIKE COUNTY

TROY—COUNTY SEAT

Judge of Probate—Alex Brantley.

Sheriff—Wilmer Furlow.

Circuit Judge—Eris F. Paul.

Circuit Clerk—Robert J. Newman, Jr.

Circuit Solicitor—Lewey Stephens, Jr.

County Solicitor—Oliver W. Brantley.

Register in Equity—Robert J. Newman, Jr.

Tax Assessor—J. Russell Gibson, Jr.

Tax Collector—Fred Dykes.

Treasurer or Depository—L. C. Powell.

Superintendent of Education—L. D. Bynum.

County Board of Education—W. D. Folmar.

G. W. Youngblood.

C. A. Anderson.

Brooks Green.

L. R. Ray.

County Farm Agent—H. J. Carter.

Home Demonstration Agent—Margaret Brown.

County Health Officer—Dr. W. H. Abernethy.

Commissioners—Alex Brantley, *Chairman*.

J. L. Giddens; S. E. Green;

M. C. Carter; Norman Wilson;

J. G. Flowers, *Clerk*.

Trevelan Davis, *Engineer*.

Jury Board or Commission—Lee Green.

W. T. Youngblood.

Sidney H. Sellers.

Registrars—Mrs. Annie Shirley, *Chairman*,

Mrs. E. B. Bassett.

Mrs. Bradley Green.

Board of Equalization—L. L. Dozier.

Olin Reeves.

John L. Fryer.

RANDOLPH COUNTY
WEDOWEE—COUNTY SEAT

Judge of Probate—Stell Benefield
Sheriff—Ralph C. Gunn.
Circuit Judges—Albert Hooton; Will O. Walton.
Circuit Clerk—Joe Bob Traylor.
Circuit Solicitor—Tom F. Young.
County Solicitor—Joe Tom Burns.
Register in Equity—Job Bob Traylor.
Tax Assessor—Walter J. Bartlett.
Tax Collector—Lewis Wilson.
Treasurer or Depository—Bank of Wedowee, Wedowee.
Superintendent of Education—J. L. Lovvorn.
County Board of Education—S. G. Traylor.

W. A. Morrison.

W. F. Wilder.

J. F. Hammond.

L. E. Cooper.

County Farm Agent—R. Sam Jones, Jr.
Home Demonstration Agent—Billie Cotney.
County Health Officer—Dr. J. R. Manley, *Acting*.
Commissioners—Stell Benefield, *Chairman*.
 T. W. Chaffin; Gay Foster;
 Charlie Ray Gross; A. D. Allen;
 Mrs. Allyne Kirby, *Clerk*.
 Hoyt Vinson, *Engineer*.

Jury Board or Commission—G. M. Lovvorn.
 C. H. Traylor.
 Hoke S. Greene.

Registrars—Guy Holder, *Chairman*.

Mrs. J. H. Kerr.

Mrs. Hattie Carlyle.

Board of Equalization—Gordon Hornsby.
 O. F. Benefield
 J. D. Lane.

RUSSELL COUNTY

Phenix City — County Seat

Judge of Probate—J. Shannon Burch,
Sheriff—M. Lamar Murphy.
Circuit Judge—Julius Hicks.
Circuit Clerk—Irving C. Wheelis.
Circuit Solicitor—James H. Caldwell.
County Solicitor—James H. Caldwell.
Register in Equity—Irvin C. Wheelis.

- Tax Assessor*—G. B. Pittman.
Tax Collector—James H. Roberts, Sr.
Treasurer or Depository—Phenix-Girard Bank, Phenix City.
Superintendent of Education—H. B. Hamner.
County Board of Education—H. C. Newsome.
 A. F. Randall.
 B. W. Capps.
 Jack P. Deason.
 C. H. Owens.
- County Farm Agent*—C. A. Woods, Jr.
Home Demonstration Agent—Marie Lambert.
County Health Officer—Dr. W. B. Mims, Jr., *Acting*.
Commissioners—O. E. Cole, *Chairman*.
 J. B. Parkman; A. A. Dudley;
 H. B. Patterson, *Clerk*.
 Henry D. Moore, *Acting Engineer*.
- Jury Board or Commission*—Curtis H. Lackey.
 Paul Jones.
 Palmer Kennedy.
- Registrars*—M. M. Holley, *Chairman*.
 James H. Roberts, Jr.
 Arthur B. Bell.
- Board of Equalization*—O. L. Randall.
 Herman Ellison.
 E. B. McCann.

SHELBY COUNTY

Columbiana — County Seat

- Judge of Probate*—L. C. Walker.
Sheriff—Hugh M. Sims.
Circuit Judge—A. L. Hardegree.
Circuit Clerk—Lloyd G. Fulton.
Circuit Solicitor—Conrad M. Fowler.
County Solicitor—Frank Head.
Register in Equity—Lloyd G. Fulton.
Tax Assessor—Ross B. Mullins.
Tax Collector—L. C. Abbott.
Treasurer or Depository—R. F. Lyons.
Superintendent of Education—Woodrow Elliott.
County Board of Education—Cecil Cowart.
 Mrs. S. E. McGraw.
 Clyde Adams.
 N. Y. Horn.
 H. M. Johnson.
- County Farm Agent*—A. A. Lauderdale.
Home Demonstration Agent—Marion Cotney.
County Health Officer—Dr. E. F. Sloan.

Board of Revenue and Control—L. C. Walker, *Chairman*.
 Offie Stinson; J. H. Thompson;
 Fred McClendon; T. R. Nash;
 Cecil Duke, *Clerk*.
 A. R. Brown, *Engineer*.

Jury Board or Commission—R. E. Bowdown, Sr.
 Jack B. Story.
 Reggie Lawley.

Registrars—J. A. King, *Chairman*.
 Ross B. Mullins.
 Stanley B. Mahan.

Game and Fish Warden—Marvin Bryant.

Board of Equalization—C. M. Lucas.
 E. M. Young.
 Mrs. Mae D. Cooper.

ST CLAIR COUNTY

Ashville — County Seat

Judge of Probate—M. W. Forman.
Sheriff—R. E. Bowlin.
Circuit Judge—Frank B. Embry.
Circuit Clerk—J. W. Truitt.
Circuit Solicitor—L. P. Waid, Jr.
County Solicitor—Talmadge E. Fambrough.
Register in Equity—J. W. Truitt; A. Whitfeld.
Tax Assessor—Hoyt B. Hamilton.
Tax Collector—Else W. Scott.
Treasurer or Depository—A. B. Davis.
Supernitendent of Education—Roy Gibson.
County Board of Education—Perkins McClendon.
 Marcus M. Pearson.
 E. A. Borders.
 Ray Holladay.
 I. A. Fambrough.

County Farm Agent—H. L. Eubanks.
Home Demonstration Agent—Margaret McKay.
County Health Officer—Vacant.

Commisisoners—M. W. Foreman, *Chairman*.
 E. N. Peace; W. A. Coleman;
 W. H. Hess; W. D. Wilkins;
 Mrs. Virginia B. Luker, *Clerk*.
 J. S. Pilkington, *Engineer*

Jury Baord or Commission—James C. Mays.
 George Morris.
 S. A. Willis.

Registrars—Mrs. Sam High, *Chairman*.
 R. R. Hodgers.
 Mrs. Ann T. McClendon.

Board of Equalization—Glen Murphree.
W. P. Simmons.
Mrs. Dewitt Hare.

SUMTER COUNTY

Livingston — County Seat

Judge of Probate—W. E. Dearman.
Sheriff—C. H. Scott.
Circuit Judge—E. F. Hildreth.
Circuit Clerk—Alex G. Horn.
Circuit Solicitor—T. H. Boggs.
County Solicitor—M. E. McConnell, Jr.
Register in Equity—W. P. Tartt.
Tax Assessor—Sam L. Webb.
Tax Collector—Joe Patton.
Treasurer or Depository—Raleigh Massingill.
Superintendent of Education—E. W. Mellown.
County Board of Education—Robert P. Upchurch.
W. F. Stegall.
William Grant.
Walter A. Green.
Ernest McElroy.
County Farm Agent—W. B. Story.
Home Demonstration Agent—Alma Holladay.
County Health Officer—Dr Sidney J. Williams.
Commissioners—Phillip Willingham, *Chairman*.
T. J. Steinwinder; Joe A. Minus, Jr.
R. T. Massingill, *Clerk*.
Hadden B. Smith, Jr., *Engineer*.
Jury Board or Commission—R. E. Johnson.
Oliver Parker.
Jo C. Tart.
Registrars—Raiford Shamberger, *Chairman*.
Mrs. W. P. Tartt.
J. W. Boyd.
Board of Equalization—N. G. Garth.
J. L. Spidle.
J. C. McElroy.

TALLADEGA COUNTY

Talladega — County Seat

Judge of Probate—D. Hardy Riddle.
Sheriff—John W. Robinson.
Circuit Judge—Harry R. Teel.
Circuit Clerk—Arthur K. Wood.
Circuit Solicitor—W. E. Hollingsworth, Jr.
County Solicitor—W. E. Hollingsworth, Jr.

Register in Equity—M. R. Joiner.

Tax Assessor—Tove N. Washam.

Tax Collector—Otis R. Burton.

Treasurer or Depository—Isbell National Bank, Talladega.

Superintendent of Education—N. F. Nunnelley.

County Board of Education—Dr. J. M. Washam.

Jim Wallis

E. C. Hutto

J. A. Hubbard.

A. R. Moseley.

County Farm Agent—O. V. Hill.

Home Demonstration Agent—Mrs. Charlene Sherer.

County Health Officer—Dr. J. A. Sims.

Commissioners—D. Hardy Riddle, *Chairman*.

J. F. Shaddix

W. E. Hollingsworth; W. B. Caldwell;

Ben S. Hosey; A. D. Bell, *Clerk*.

L. T. DeBardelaben, *Engineer*.

Jury Board or Commission—W. T. Jenkins.

Sam Venable.

Carl Wilhite.

Registrars—Luke Kidd, *Chairman*.

Mrs. Thomas W. Cooley.

Mrs. Sue Summerlin.

Board of Equalization—Claude P. Newman.

Jack Hayes.

Walden Boaz.

TALLAPOOSA COUNTY

Dadeville—County Seat

Judge of Probate—C. J. Coley.

Sheriff—Woodrow H. Barnes.

Circuit Judges—Albert Hooten; Will O. Walton.

Circuit Clerk—James T. Farrow.

Circuit Solicitor—Tom F. Young.

County Solicitor—Charles Adair.

Register in Equity—James T. Farrow.

Tax Assessor—Mary Segrest.

Tax Collector—Marion Greer.

Treasurer or Depository—L. Oliver Sanford.

Superintendent of Education—W. W. Weldon.

County Board of Education—Griffin Howard.

Bruce Harris.

Carl Moran.

Baker Pinkston.

W. D. Vickers.

County Farm Agent—F. N. Farrington.

Home Demonstration Agent—Thelma Smith.

County Health Officer—Dr. L. H. Hamner.

Commissioners—C. J. Coley, *Chairman*.

C. W. Abbett; A. L. Barnes;
M. A. Carleton; J. M. Smith;
J. P. Pitts; S. A. Joiner, *Clerk*.
Ed Pruitt, *Engineer*.

Jury Board or Commission—Mary Lewis Lamberth.
George L. Bell.
Lloyd Webster.

Registrars—T. H. Wilson, *Chairman*.
Hugh Thompson.
Ralph Hammock.

Game and Fish Wardens—Wm. T. Meadows; Lowell Harper
Board of Equalization—J. H. Owen.
T. Howard Johnson.
D. E. Mitchell.

TUSCALOOSA COUNTY

Tuscaloosa—County Seat

Judge of Probate—Chester Walker.

Sheriff—Nathon Chison.

Circuit Judges—W. C. Warren; Reuben H. Wright.

Circuit Clerk—Lowell Hardin.

County Solicitor—Olin W. Zeanah.

County Solicitor—Olin W. Zeanak.

Registre in Equity—W. Tunstall Searcy.

Tax Assessor—Festus M. Shamblin.

Tax Collector—James R. Maxwell.

Treasurer or Depository—City National Bank, Tuscaloosa

Superintendent of Education—K. A. Johnson.

County Board of Education—Joe H. Boteler.

Marshall Walker.

W. A. Fikes.

Mrs. Gertrude Brewer.

H. H. Maxwell.

County Farm Agent—B. R. Holstun.

Home Demonstration Agent—Elizabeth Collings.

County Health Officer—Dr. Ralph McBurney.

Board of Revenue—Chester Walker, *Chairman*.

John E. Walker; Charlie Allen.

Grady Greland, H. T. Whitson, *Clerk*.

M. T. Smith, *Engineer*

Jury Board or Commission—O. H. Kyle.

George K. Ryan.

P. A. Crawford.

Registrars—A. Parker Mize.

William A. Watkins.

Board of Equalization—Ralph R. Bowen.
Marvin C. Fitts.
James P. Clanton.

WALKER COUNTY

Jasper -County Seat

Judge of Probate—Lecil D. Gray, Jr.
Sheriff—Howard Turner.
Circuit Judges—Roy Mayhall; Arthur Fite, Jr.
Circuit Clerk—N. U. Allen.
Circuit Solicitor—James E. Wilson.
County Solicitor—Harvey S. Jackson, Jr.
Register in Equity—Jennie Lou Palmer.
Tax Assessor—Gladys Gunter.
Tax Collector—Thomas L. Johnson, Jr.
Treasurer or Depository—Travis Johnson.
Superintendent of Education—Amos I. Waldrop.
County Board of Education—J. E. Jones.
E. K. Barnes.
J. Spencer Black.
C. O. Brown.
Jack H. Hall.

County Farm Agent—J. C. Bullington.
Home Demonstration Agent—Margaret Poole.
County Health Officer—Dr. P. E. Gwin.
Board of Revenue—T. J. Land, *Chairman*.
Spencer Poe; Cliff Guthrie;
J. H. Deason; Jesse Daniel;
Mrs. Frances O'Rear Knight, *Clerk*.
N. M. Appling, *Engineer*.

Jury Board or Commission—James R. Burton, Jr.
Earl Hutto.
Herman Roberts.

Registrars—Wade M. Fowler, *Chairman*.
W. P. Kilgore.
Mrs. Geneva Liles.

Board of Equalization—R. J. Wilson.
Amos E. Green.
Fred Pickrell.

WASHINGTON COUNTY

Chatom—County Seat

Judge of Probate—J. G. Kimbrough.
Sheriff—Lee L. Armstrong
Circuit Judge—Joe M. Pelham, Jr.

Circuit Clerk—Emmett T. Carpenter.
Circuit Solicitor—Wymon Gilmore, Butler
County Solicitor—W. G. Lindsey.
Register in Equity—Emmet T. Carpenter.
Tax Assessor—Fritz Eugene Schell.
Tax Collector—John C. Furr.
Treasurer or Depository—Mrs. Willie L. Mills.
Superintendent of Education—T. B. Pearson.
County Board of Education—C. M. Frost.
 C. J. Davidson.
 Zack T. Dees.
 J. P. Daugherty.
 W. E. Powell.

County Farm Agent—H. W. Moss.
Home Demonstration Agent—Myrtice Williams.
Health Officer—Dr. T. M. Littlepage.
Commissioners—J. G. Kimbrough, *Chairman*.
 Jake Bailey; Dan Beech;
 C. R. Loper; Ray Coaker;
 R. M. McIlwain, *Clerk*.
 Paul Jenne, *Engineer*.

Jury Board or Commission—J. S. Powell.
 Calhoun Grenade.
 Roy Daugherty.
Registrars—C. K. Howard, *Chairman*.
 Mrs. Glendine Gordon.
 T. C. Brittan.

Board of Equalization—Oscar Braun.
 John W. Odom.
 James C. Martin, Jr.

WILCOX COUNTY

CAMDEN—COUNTY SEAT

Judge of Probate—J. M. McLeod.
Sheriff—P. C. Jenkins.
Circuit Judges—L. S. Moore; James A. Hare.
Circuit Clerk—Earl McNeill.
Circuit Solicitor—Blanchard L. McLeod.
County Solicitor—Joe M. Bonner.
Register in Equity—Earl McNeill.
Tax Assessor—R. C. (Pete) Jones.
Tax Collector—C. G. Middlebrooks.
Treasurer or Depository—F. M. Dexter.
Superintendent of Education—W. J. Jones.

County Board of Education—J. T. Adams.
 R. E. Lambert, Jr.
 S. J. Hardy.
 J. O. Devan.
 P. D. Burford, Jr.

County Farm Agent—F. M. Barnett.
Home Demonstration Agent—Margaret Whatley.
County Health Officer—Dr. E. L. McIntosh.
Commissioners—J. M. McLeod, *Chairman*.
 R. A. Smith, Jr.; J. C. Martin;
 T. L. Sharpe; George Finley;
 Miss Julia McR. Jones, *Clerk*.
 V. S. Gaines, *Engineer*.

Jury Board or Commission—T. L. Sharp.
 S. C. Capell.
 J. D. L. Byars.

Registrars—R. E. Cook, *Chairman*.
 Mrs. John B. Newberry.
 Mrs. Laura F. Dodson.

Board of Equalization—John D. Stallworth.
 R. G. Ratcliffe, Sr.

WINSTON COUNTY

DOUBLE SPRINGS—COUNTY SEAT

Judge of Probate—Lloyd H. McDonald.
Sheriff—Cranford Berry.
Circuit Judge—Bob Moore, Jr.
Circuit Clerk—Omis A. Godsey.
Circuit Solicitor—Walter Joe James, Jr.
County Solicitor—Elwood Rutledge.
Register in Equity—Mrs. Lois Brewer.
Tax Assessor—Alton Blain Burdick.
Tax Collector—Selva G. Moody.
Treasurer or Depository—W. C. Tidwell.
Superintendent of Education—C. B. Campbell.
County Board of Education—Zenus Wade.
 Council Rose.
 Irvin Batchelor.
 W. M. Bailey.
 Clell Isbell.

County Farm Agent—W. L. Richardson.
Home Demonstration Agent—Madge Pennington.
County Health Officer—Dr. T. M. Blake, *Acting*.

Commissioners—Lloyd H. McDonald.

Sport Armstrong.

Erbie Stephens.

Ida Neal.

M. C. Barton.

Mrs. Belle McDonald, *Clerk*.

Jury Board or Commission—John Briscoe.

Louis T. Noles.

Bud Guthrie.

Registrars—W. W. White, *Chairman*.

Basil Falls.

B. B. Berry.

Board of Education—J. M. Burns.

P. D. Neal.

W. S. Pannell.

CHAPTER VIII

CITY AND TOWN OFFICERS

ABBEVILLE

R. H. McSwean, *Mayor*
A. B. Clark, *Clerk*

ADAMSVILLE

R. S. Glasgow, Jr., *Mayor*

ADDISON

Palmer Godsey, *Mayor*
W. W. Elam, *Clerk*

AKRON

Wm. E. Seale, Jr., *Mayor*
W. I. Crawford, *Clerk*

ALABASTER

George Scott, *Mayor*
C. B. Sydes, *Clerk*

ALBERTVILLE

Floyd Brown, *Mayor*
Jesse M. Cochran, *Clerk*

ALEXANDER CITY

Joe H. Robinson, *Mayor*
F. E. Blackburn, *Clerk*

ALICEVILLE

Roth Hook, *Mayor*
Mrs. Ida Wood, *Clerk*

ALTOONA

T. P. Bradford, *Mayor*
Rex L. Phillips, *Clerk*

ANDALUSIA

Tracey B. Wilder, *Mayor*
Mrs. H. H. Ellis, *Clerk*

ANNISTON

Geo. T. Morris, *Mayor*
L. O. Treadway, *Clerk*
Wm. Weatherly, *Commissioner*
Claude Dear, Jr., *Commissioner*

ARAB

Woodrow Hinds, *Mayor*
Clyde Hart, *Clerk*

ARDMORE (PO, ARDMORE, TENN.)

Homer Boggs, *Mayor*
W. V. Haney, *Clerk*

ARITON

E. A. Paramore, *Mayor*
H. J. Bowden, *Clerk*

ASHFORD

James M. Pate, *Mayor*
H. M. Dykes, *Clerk*

ASHLAND

Edgar L. Wynn, *Mayor*
Mrs. Norma Willis, *Clerk*

ASHVILLE

Herman D. Little, *Mayor*
Minta Melton, *Clerk*

ATHENS

Elmer L. Vinson, *Mayor*
M. S. Kennemer, *Clerk*

ATMORE

H. H. Dees, *Mayor*
S. L. Rollins, *Clerk*

ATTALLA

C. W. Burke, *Mayor*
M. J. McClendon, *Clerk*

AUBURN

Louie James, *Mayor*
W. Wilson Hill, *Clerk*
T. A. Sims, *Commissioner*
J. G. Hitchcock, *Commissioner*

AUSTINVILLE (P. O. RFD, Decatur)

S. H. Badley, *Mayor*
W. A. Thompson, *Clerk*

AUTAUGAVILLE

W. H. Gaines, Jr., *Mayor*
R. E. Charlton, *Clerk*

BANKS

J. E. Brantley, *Mayor*
Bess S. Tatom, *Clerk*

BAY MINETTE

J. M. Bristow, *Mayor*
A. R. Cromartie, *Clerk*

BEAR CREEK

C. S. Tidwell, *Mayor*
L. R. Tidwell, *Clerk*

BEATRICE

W. J. Mason, *Mayor*
Carl H. Bayles, *Clerk*

BEVERTON

B. C. Dennis, *Mayor*

BERRY

Fred W. Johnson, *Mayor*
J. C. Jones, *Clerk*

BESSEMER

Jap Bryant, *Mayor*
Mrs. Frances Jones, *Clerk*
Raymond Parsons, *Commissioner*
Herman Thompson, *Commissioner*

BILLINGSLEY

T. P. Patrick, *Mayor*
Nettie Woodyard, *Clerk*

BIRMINGHAM

J. W. Morgan, *Mayor*
Mrs. Eunice S. Hewes, *Clerk*
Wade Bradley, *Commissioner*
R. E. Lindberg, *Commissioner*

BLACK

W. H. Brooks, *Major*
W. M. Hathaway, *Clerk*

BLOUNTSVILLE

H. H. Head, *Mayor*
Floyd Bailey, *Clerk*

BLUE MOUNTAIN

R. C. Moyer, *Mayor*
Hubert Frazier, *Clerk*

BLUE SPRINGS

H. W. Hardy, *Mayor*
O. J. Walker, *Clerk*

BOAZ

C. E. Fiquett, *Mayor*
Charles M. Lee, *Clerk*

BOLIGEE

D. J. Jackson, *Mayor*
Mrs. Cassie Bethany, *Clerk*

BON AIR

Jim L. Holmes, *Mayor*
H. E. Kelley, *Clerk*

BOSTON (P. S. Brilliant)

Max A. Wood, *Mayor*
Vester Hawkins, *Clerk*

BRANTLEY

J. H. Ellis, *Mayor*
C. E. Mack, *Clerk*

BRENT

W. T. Wood, *Mayor*
V. A. Hunt, *Clerk*

BREWTON

C. C. Fountain, *Mayor*
J. M. Byrd, *Clerk*

BRIDGEPORT

D. W. Austin, *Mayor*
J. R. McConkey, *Clerk*

BRIGHTON

J. B. Pegues, *Mayor*
Joe A. Whitmire, *Clerk*

BROOKSIDE

John Bensko, *Mayor*
Daniel Kerr, *Clerk*

BRUNDIDGE

William Hightower, *Mayor*
Wm. G. Watson, *Clerk*
Ralph Dickert, *Commissioner*
James Bryan, *Commissioner*

BUTLER

Robert Locke, *Mayor*
Mrs. Julia C. Wainright, *Clerk*

CALERA

O. C. Farris, *Mayor*
Carlos Warren, *Clerk*

CAMDEN

Charles E. Tait, *Mayor*
Ulmer Riggs, *Clerk*

CAMP HILL

H. E. Conine, *Mayor*
Mrs. L. B. Reynolds, *Clerk*

CARBON HILL

Vernon Cook, *Mayor*
W. W. Files, *Clerk*
W. W. Guthrie, *Commissioner*
Charlie C. Buchanan, *Commissioner*

CARDIFF

Charlie Country, *Mayor*
Joe Tombrello, *Clerk*

CARROLLTON

H. C. Hanson, *Mayor*
A. T. Owings, *Clerk*

CARRVILLE (P.O. East Tallassee)

A. B. Dennis, *Mayor*
Harley Davidson, *Clerk*

CASTLEBERRY

E. A. White, *Mayor*
A. L. Weaver, *Clerk*

CEDAR BLUFF

J. W. Powers, *Mayor*
Dr. George Davis, *Clerk*

CENTRE

Dr. W. H. Powell, *Mayor*
Fayrene Chambless, *Clerk*

CENTREVILLE

O. P. Dailey, Sr., *Mayor*
C. E. Pilgreen, *Clerk*

CHAPMAN

Hugh Thompson, *Mayor*
Olive Spann, *Clerk*

CHATOM

Lilburne Odom, *Mayor*
Sadie Mae Ferguson, *Clerk*

CHEROKEE

J. H. Morgan, *Mayor*
Hattie Finley, *Clerk*

CHICKASAW

Q. P. Flournoy, *Mayor*
Mrs. Pearl H. Sweet, *Clerk*

CHILDERSBURG

Earl A. Rainwater, *Mayor*
Mrs. Myrtis McWhorter, *Clerk*

CITRONELLE

I. D. Wyatt, *Mayor*
Margaret Case, *Clerk*

CLAYTON

Winn E. Martin, *Mayor*
Phil D. Green, *Clerk*

CLANTON

C. Fenn Jones, *Mayor*
Marine B. Harris, *Clerk*

CLIO

Dan W. Easterling, *Mayor*
Sam W. Jackson, *Clerk*

COFFEE SPRINGS

I. H. Weeks, *Mayor*
H. N. Murdock, *Clerk*

COFFEEVILLE

John L. Bumpers, *Mayor*
Frank Harper, *Clerk*

COLLINSVILLE

Dr. H. G. Gressler, *Mayor*
W. B. Smith, *Clerk*

COLUMBIA

W. W. Peterson, *Mayor*
Karl Oakley, *Clerk*

COLUMBIANA

W. W. Wallace, Jr., *Mayor*
Bruce Alverson, *Clerk*

CORDOVA

John M. Miller, *Mayor*
J. D. Miller, *Clerk*

COTTONWOOD

J. W. Calhoun, *Mayor*
A. J. Granger, *Clerk*

COURTLAND

W. A. Toms, *Mayor*
Mrs. C. C. Horton, *Clerk*

CROSSVILLE

Carter Shipp, *Mayor*
Mrs. S. C. Griffin, *Clerk*

CUBA

T. P. Tate, *Mayor*
W. E. McElroy, *Clerk*

CULLMAN

W. J. Nesmith, *Mayor*
J. G. Kramer, *Clerk*

DADEVILLE

Grady Leach, *Mayor*
Evelyn F. Sims, *Clerk*

DAPHNE

Arthur Mancini, *Mayor*
Felix D. Bigby, *Clerk*

DAVISTON

O. L. Dunn, Jr., *Mayor*
W. B. Roberts, *Clerk*

DECATUR

H. R. Summer, *Mayor*
Joe Pettey, *Clerk*

DEMOPOLIS

N. C. Floyd, *Mayor*
Mrs. Ed Partridge, *Clerk*

DORA

George Averitte, *Mayor*
R. A. Brasfield, *Clerk*

DOTHAN

R. C. McClintock, *Mayor*
Roy Driggers, *Clerk*
Earle C. Moody, *Commissioner*
James T. Thrower, *Commissioner*

DOUBLE SPRINGS

S. Crittenden, *Mayor*
Paine Denson, *Clerk*

DOZIER

C. E. Merrill, *Mayor*
L. C. Sirmon, *Clerk*

EAST BREWTON

L. L. Thompson, *Mayor*
Lewis M. Roberts, *Clerk*

ECLECTIC

Jones Shores, *Mayor*
Mrs. Pearl Nichols, *Clerk*

EDEN

H. L. Burns, *Mayor*
L. T. Henninger, *Clerk*

EDWARDSVILLE

Tommie Owen, *Mayor*
Rudell Perry, *Clerk*

ELBA

L. P. Mullins, *Mayor*
Mrs. T. D. Kendrick, *Clerk*

ELBERTA

Walter Perske, *Mayor*
Walter Neumann, *Clerk*

ELKMONT

Lewis Morris, *Mayor*
Viola Compton, *Clerk*

ENTERPRISE

M. N. Brown, *Mayor*
E. W. Nichols, *Clerk*

EPES

J. A. Minus, Jr., *Mayor*
J. A. Minus, Jr., *Clerk*

EUFAULA

Marvin E. Edwards, *Mayor*
Eugene Parker, *Clerk*

EUTAW

W. H. Tuck, *Mayor*
D. W. Bailey, *Clerk*

EVERGREEN

Vernon Millsap, *Mayor*
G. L. Wilkinson, *Clerk*

EXCEL

Walter C. Nichols, *Mayor*
Mrs. Clifton Sims, *Clerk*

FAIRFIELD

J. T. McLaughlin, *Mayor*
W. F. Poer, *Clerk*

FAIRHOPE

E. B. Overton, *Mayor*
Marie Moore, *Clerk*

FALKVILLE

R. D. Gibbons, *Mayor*
Marie King, *Clerk*

FAUNDSDALE

Julian B. Brackin, *Mayor*
Siddons Stollenwerck, *Clerk*

FAYETTE

J. E. Caine, *Mayor*
O. U. Watkins, *Clerk*

FIVE POINTS

Julius J. Smartt, *Mayor*

FLOMATON

D. D. Arrington, *Mayor*
Mrs. H. Dixon, *Clerk*

FLORALA

Herman Lurie, *Mayor*
Mrs. Edith Grace, *Clerk*

FLORENCE

Walter N. Harrison, *Mayor*
S. B. Howard, *Clerk*
Alva E. Hall, *Commissioner*
A. W. Darby, *Commissioner*

FOLEY

W. Max Griffin, *Mayor*
J. M. Stapleton, *Clerk*

FORT DEPOSIT

H. R. Ellis, *Mayor*
Jeff Kirkpatrick, *Clerk*

FORT PAYNE

Henry Haralson, *Mayor*
Wm. A. Garrett, *Clerk*

FRISCO CITY

O. O. McGinty, *Mayor*
Nelia McKenzie, *Clerk*

FRUITHURST

H. J. Harris, *Mayor*
L. F. Sanders, *Clerk*

FULTON

L. S. Fendley, *Mayor*
Leo B. Larrimore, *Clerk*

FULTONDALE

R. J. Belcher, *Mayor*
R. M. Hints, *Clerk*

GADSDEN

Hugh S. Patterson, *Mayor*
P. M. McCall, *Clerk*
Cecil Weatherbee, *Commissioner*
S. D. Lassater, Jr., *Commissioner*

GAINESVILLE

N. S. Garth, *Mayor*
Elizabeth Murray, *Clerk*

GANTT'S QUARRY

W. P. Harrison, *Mayor*
W. H. Nelson, *Clerk*

GARDEN CITY

August H. Nuss, *Mayor*
Carrie M. Shaver, *Clerk*

GAYLESVILLE

Samuel A. Denton, *Mayor*
E. A. Von Peet, *Clerk*

GEIGER

Geiger Pinson, *Mayor*

GENEVA

Wilbur O. Pridgen, *Mayor*
R. W. Justice, *Clerk*

GEORGIANA

John T. Hanks, *Mayor*
Mrs. Walter Riddle, *Clerk*

GILBERTOWN

C. R. Land, *Clerk*

GLENCOE

O. H. Sims, *Mayor*
Mrs. Julia H. Scarbrough, *Clerk*

GLENWOOD

H. A. Cassady, *Mayor*
W. R. Curtis, *Clerk*

GOODWATER

Jeff McCord, *Mayor*
W. H. Gilliland, *Clerk*

GORDO

J. F. Fendley, *Mayor*
Mrs. Rebecca Powell, *Clerk*

GORDON

Sam J. Hall, *Mayor*

GOSHEN

A. C. Johnson, *Mayor*
W. A. Carter, *Clerk*

GRANT

E. G. Winkels, *Mayor*
E. H. Winkels, *Clerk*

GRAYSVILLE

M. C. West, *Mayor*
J. H. Chafin, *Clerk*

GREENSBORO

W. C. Christian, *Mayor*
E. C. Torbert, *Clerk*

GREENVILLE

John C. Byrd, *Mayor*
W. L. Grant, *Clerk*

GROVE HILL

James H. Hurt, *Mayor*
Cecil S. Chapman, *Clerk*

GUIN

J. Rex Wright, *Mayor*
Joe M. Shaw, *Clerk*

GUNTERSVILLE

T. C. Crain, *Mayor*
L. E. Moon, *Clerk*
Fred Hawk, *Commissioner*
Dr. T. E. Martin, *Commissioner*

HACKLEBURG

Thomas C. Powell, *Mayor*
Ralph Burleson, *Clerk*

HALEYVILLE

V. H. Albright, *Mayor*
Minnie L. Kimbrell, *Clerk*

HAMILTON

John D. Sexton, *Mayor*
Olene Nixon, *Clerk*

HAMMONDVILLE (P.O. Rt. 1, Valley Head)

W. B. Hammond, *Mayor*
Geneva Smith, *Clerk*

HANCEVILLE

Albert Burkart, *Mayor*
Grady Bland, *Clerk*

HARPERSVILLE

Stedford Isbelle, *Mayor*
Willie Ree Darby, *Clerk*

HARTFORD

A. L. Chancy, *Mayor*
G. D. Hause, *Clerk*

HARTSELLE

John Burleson, *Mayor*
Mrs. Hilda Thornhill, *Clerk*

HAYDEN

N. C. Russell, *Mayor*
Ray Reid, *Clerk*

HEADLAND

Jack M. Bridges, *Mayor*
J. W. Brantley, *Clerk*

HEFLIN

John E. Gaither, *Mayor*
Mrs. M. A. Wager, *Clerk*

HELENA

Floyd Naish, *Mayor*
Mrs. Joe Davidson, *Clerk*

HILLSBORO

J. R. Cross, *Mayor*
Bertha G. Roberts, *Clerk*

HOBSON CITY (P.O., RFD, Anniston)

H. H. Flowers, *Mayor*
J. L. Cox, *Clerk*

HODGES

P. L. McLeskey, *Mayor*
A. P. Wilson, *Clerk*

HOKE'S BLUFF (P.O. Rt. 2, Gadsden)

Rufus Floyd, *Mayor*
Cecil Morris, *Clerk*

HOLLY POND

Jesse M. Gorham, *Mayor*
M. W. Hammock, *Clerk*

HOLLYWOOD

Eugene Dutton, *Mayor*
A. U. Geren, *Clerk*

HOMEWOOD

E. Ray Actor, *Mayor*
Miss Cassie Lee Miller, *Clerk*

HUNTSVILLE

R. B. Searcy, *Mayor*
N. M. Payne, *Clerk*

HURTSBORO

W. C. Speight, *Mayor*
Mrs. Bessie Smythe, *Clerk*

IRONDALE

Hubert Kilgore, *Mayor*
Elbert J. Reid, *Clerk*

JACKSON

W. W. Andrews, *Mayor*
W. O. McLean, *Clerk*

JACKSONVILLE

J. B. Ryan, *Mayor*
Gilbert Holbrook, *Clerk*

JASPER

George Hiller, Jr., *Mayor*
H. O. Barton, *Clerk*
B. F. Crew, *Commissioner*
Clement Swindle, *Commissioner*

JEMISON

Asa Langston, *Mayor*
Mrs. Maude Dawson, *Clerk*

KENNEDY

Morgan M. Brown, *Mayor*
M. L. Dorroh, *Clerk*

KIMBERLY

W. H. Harden, *Mayor*
L. S. Rogers, *Clerk*

KINSTON

T. Q. Richardson, *Mayor*
J. J. Saunders, *Clerk*

LAFAYETTE

H. D. Huguley, *Mayor*
W. R. Chatfield, *Clerk*

LANETT

Reid Kent, *Mayor*
C. H. Hill, *Clerk*

LEEDS

Bill Dorrough, *Mayor*
James H. Bailey, *Clerk*

LEIGHTON

Roy Berryman, *Mayor*
Sue Grissom, *Clerk*

LINCOLN

Wm. C. Sullivan, *Mayor*
E. J. Brooks, *Clerk*

LINDEN

W. G. Little, *Mayor*
Jean S. Perry, *Clerk*

LINEVILLE

John T. Hudson, *Mayor*
Roy M. Book, *Clerk*

LIPSCOMB (P. O. RFD Bessemer)

Roland Owen, *Mayor*
Mrs. Mary E. Allen, *Clerk*

LIVINGSTON

Allen M. Tartt, *Mayor*
Ronald Wilson, *Clerk*

LOCKHART

J. E. Scarborough, *Mayor*
R. L. Sherrer, *Clerk*

LOUISVILLE

R. S. Whigham, *Mayor*
J. J. Capell, *Clerk*

LUVERNE

Frank A. Sikes, *Mayor*
S. T. Windham, *Clerk*

LYNN

Quinton Hopkins, *Mayor*
Jack Thomas, *Clerk*

McKENZIE

W. H. Gillespie, *Mayor*
C. P. Williams, *Clerk*

MADISON

C. H. Tribble, *Mayor*
Donald Spencer, *Clerk*
Howard Dublin, *Commissioner*
C. F. Appearson, *Commissioner*

MADRID

Luther T. A. Austin, *Mayor*
Mrs. J. E. Blackwell, *Clerk*

MALVERN

T. H. Pell, *Mayor*
C. A. Hall, *Clerk*

MAPLESVILLE

V. B. McCain, *Mayor*
Mrs. Alvys Aldridge, *Clerk*

MARION

Grady Hughes, *Mayor*
Peyton Tutwiler, *Clerk*

MENTONE

C. E. Harvey, *Mayor*
Luther Kirby, *Clerk*

MIDFIELD (P. O. Birmingham)

William Waldrop, *Mayor*
Mrs. Virginia Kelso, *Clerk*

MIDLAND CITY

J. W. Daniel, *Mayor*
Olivia Adams, *Clerk*

MIDWAY

G. R. Thompson, *Mayor*
S. T. Pruett, *Clerk*

MILLPORT

Ward R. Miller, *Mayor*
W. Vance Johnson, *Clerk*

MILLRY

S. J. Reynolds, *Mayor*

MOBILE

Charles F. Hackmeyer, *Mayor*
S. H. Hendrix, *Clerk*
Henry R. Luscher, *Commissioner*
Joseph N. Langan, *Commissioner*

MONROEVILLE

Clyde Sellers, *Mayor*
L. L. Hendricks, *Clerk*

MONTEVALLO

W. M. Wyatt, *Mayor*
R. C. Henderson, *Clerk*

MONTGOMERY

W. A. Gayle, *Mayor*
Silas D. Cater, *Clerk*
Frank Parks, *Commissioner*
Clyde Sellers, *Commissioner*

MOORESVILLE

George L. McCrary, *Mayor*
Mrs. F. T. Richardson, Jr., *Clerk*

MORRIS

G. E. Rogers, *Mayor*
W. L. Elam, *Clerk*

MOULTON

P. R. Chenault, *Mayor*
Mrs. Martha Aldridge, *Clerk*

MOUNDVILLE

E. P. Terry, *Mayor*
Elizabeth P. Mills, *Clerk*

MOUNTAIN BROOK (P. O. Birmingham)

David Hamilton, *Mayor*
Grady M. Ellison, *Clerk*

MULGA

V. A. Hogan, *Mayor*
C. W. Israel, *Clerk*

MUSCLE SHOALS

J. F. Homan, *Mayor*
Mrs. Russell Mills, *Clerk*
T. F. Terry, *Commissioner*
I. H. Elledge, *Commissioner*

NAUVOO

O. A. Ingle, *Mayor*
P. L. Dodd, *Clerk*

NEWBERN

Henry W. Johnson, *Mayor*
Robert B. True, *Clerk*

NEW BROCKTON

Louie F. Jones, *Mayor*
J. L. Bailey, *Clerk*

NEWTON

W. S. Balkcom, *Mayor*
Roy A. Jones, *Clerk*

NEWVILLE

Edison B. Price, *Mayor*
Marvette L. Whiddon, *Clerk*

NORTH JOHNS (P.O. JOHNS)

H. G. Parsons, *Mayor*
Noe Higdon, Jr., *Clerk*

NORTHPORT

J. W. Anders, *Mayor*
D. S. Archibald, *Clerk*

NOTASULGA

R. J. Akin, *Mayor*
G. O. Bush, *Clerk*

OAK HILL

F. M. Dale, *Mayor*
J. C. Dale, *Clerk*

OAKMAN

C. R. Cain, *Mayor*
L. F. Lelievre, Sr., *Clerk*

OAK RIDGE (P.O., RFD, Pell City)

M. E. Warren, *Mayor*
R. K. Skelton, *Clerk*

ODENVILLE

C. B. Riddle, *Mayor*
J. H. Dean, *Clerk*

ONEONTA

John W. Hendrix, *Mayor*
W. M. Graham, *Clerk*

OPELIKA

Ealon Lamber, *Mayor*
W. F. Pearson, *Clerk*
E. W. Coleman, *Commissioner*
T. K. Davis, Jr., *Commissioner*

OPP

Ned Moore, *Mayor*
W. D. Page, *Clerk*

ORRVILLE

J. T. Moore, *Mayor*

OXFORD

H. G. Whiteside, *Mayor*
Ella Hall, *Clerk*

OZARK

J. Douglas Brown, *Mayor*
H. G. Pennington, *Clerk*

PAINT ROCK

M. E. Popejoy, *Clerk*

PARRISH

Ben J. Kirk, Sr., *Mayor*
C. B. Wilson, *Clerk*

PELL CITY

Joe W. Kilgore, *Mayor*
E. O. Martin, *Clerk*

PETREY

M. W. Petrey, *Mayor*
Mamie M. Chesser, *Clerk*

PHENIX CITY

Dr. Clyde M. Knowles, Jr., *Mayor*
Ted Farmer, *Clerk*
Leonard A. Coulter, *Commissioner*
Dr. Seth Floyd, *Commissioner*

PHIL CAMPBELL

S. C. Pinion, *Mayor*
Basil D. Entrekin, *Clerk*

PIEDMONT

W. Y. West, *Mayor*
W. K. Little, *Clerk*

PINCKARD

M. M. Borland, *Mayor*
T. M. Borland, *Clerk*

PINE APPLE

E. B. Hale, *Mayor*
Nellie McCrory, *Clerk*

PINE HILL

F. E. Swearingen, *Mayor*
Fred Vaughn, *Clerk*

PISGAH

David E. Johnson, *Mayor*

PLEASANT GROVE (P. O. Rt. 8,
Birmingham)

C. B. Mann, *Mayor*
Clyde A. Howard, *Clerk*

POLLARD

C. R. Dixon, *Mayor*
Mrs. L. K. Dailey, *Clerk*

PRATTVILLE

W. A. Glover, *Mayor*

PRICHARD

G. V. Dismukes, *Mayor*
Mrs. Bernice Centanne, *Clerk*

RAGLAND

T. F. Adams, *Mayor*
O. C. Turk, *Clerk*

RAINBOW CITY (P. O., RFD, Gadsden)

W. R. Smith, *Mayor*
James V. Wilkes, *Clerk*

RED BAY

T. A. Wilson, *Mayor*
Nell Thompson, *Clerk*

RED LEVEL

D. E. Terry, *Mayor*
C. W. Hall, *Clerk*

REFORM

J. L. Wade, *Mayor*
Mrs. J. P. Mullins, *Clerk*

REPTON

J. N. Andrews, *Mayor*
G. H. Dees, *Clerk*

RIVER FALLS

G. C. Finley, *Mayor*
H. G. Jenkins, *Clerk*

RIVERSIDE

James A. Bukacek, *Mayor*
O. C. Caldwell, *Clerk*

ROANOKE

Kleind L. Hooper, *Mayor*
Olin E. Sheppard, *Clerk*

ROBERTSDALE

J. D. Sellars, *Mayor*
Miss Amelia Johnson, *Clerk*

ROCKFORD

W. B. Prater, *Mayor*
H. B. Harris, *Clerk*

ROGERSVILLE

H. C. Warren, *Mayor*
Henry L. Johnson, *Clerk*

RUSSELLVILLE

Hayes Malone, *Mayor*
A. O. Richards, *Clerk*

RUTLEDGE

S. E. Campbell, *Mayor*

SAMSON

P. H. Stokes, *Mayor*
J. R. Newell, *Clerk*

SCOTTSBORO

D. D. Word, *Mayor*
Mrs. Susie Raynes, *Clerk*

SECTION

Homer Stringer, *Mayor*
T. M. Green, *Clerk*

SELMA

Chris B. Heinz, *Mayor*
C. C. Ward, *Clerk*

SHEFFIELD

C. L. Beard, *Mayor*
E. S. Enoch, *Clerk*
B. T. Gardner, *Commissioner*

SILAS

R. M. Utsey, *Mayor*
Neil Utsey, *Clerk*

SILURIA

T. E. Jones, *Mayor*
Mrs. Frances N. Duke, *Clerk*

SILVERHILL

Emery Johnson, *Mayor*
F. N. From, *Clerk*

SLOCOMB

Ira R. Slaughter, *Mayor*
Mrs. Hazel Gouge, *Clerk*

SPRINGVILLE

R. B. Moody, *Mayor*
T. E. Moody, Jr., *Clerk*

STEELE

Willard Pope, *Mayor*

STEVENSON

B. R. Thomas, *Mayor*
W. W. Knox, *Clerk*

SULLIGENT

J. C. Stokes, *Mayor*
C. E. Jackson, *Clerk*

SUMITON

Dr. Paul E. Gwin, *Mayor*
H. S. Ramsden, *Clerk*

SYLACAUGA

Ed J. Howard, *Mayor*
C. J. Johnson, Jr., *Clerk*

TALLADEGA

Dr. J. L. Hardwick, *Mayor*
A. R. Decatur, *Clerk*
J. B. McKinney, *Commissioner*
Arthur F. Henley, *Commissioner*

TALLADEGA SPRINGS

John H. Darden, *Mayor*
W. E. Cooper, Jr., *Clerk*

TALLAPOOSA CITY (P. O. E. Tallassee)

B. F. Gammill, *Mayor*
Jack P. Harper, *Clerk*

TALLASSEE

R. M. Alton, *Mayor*
Ernest Bowles, *Clerk*

TARRANT CITY (P.O. Tarrant Branch, Birmingham)

F. E. Erwin, *Mayor*
Z. D. McCuen, *Clerk*

THOMASTON

C. C. Pritchett, *Mayor*
Lora C. Pritchett, *Clerk*

THOMASVILLE

V. C. Wilkinson, *Mayor*
Mrs. Frandie B. Dunn, *Clerk*

THORSBY

Grover A. Brice, *Mayor*
Mrs. Vernon Nelson, *Clerk*

TOWN CREEK

L. W. Sanderson, *Mayor*
Anna Belle Neal, *Clerk*

TOXEY

Lee Whittington, *Mayor*
Mrs. Grace Martin, *Clerk*

TRAFFORD

E. N. Adams, *Mayor*
Alta E. Love, *Clerk*

TRINITY

Garth Kimbrel, *Mayor*
Mrs. Leo H. Henry, *Clerk*

TROY

Carroll Lawrence, *Mayor*
G. J. Hubbard, *Clerk*
Corley Chapman, *Commissioner*
Sam B. Murphree, *Commissioner*

TRUSSVILLE

Horace Norrell, *Mayor*
Mrs. Winn Strickland, *Clerk*

TUSCALOOSA

Hal McCall, *Mayor*
W. F. DaLee, *Clerk*
J. F. Livingston, *Commissioner*
W. H. Nichol, *Commissioner*

TUSCUMBIA

E. J. Henninger, *Mayor*
 Lurline Cook, *Clerk*
James H. Sparks, Commissioner
 James H. Christopher, *Commissioner*

TUSKEGEE

P. M. Lightfoot, *Mayor*
 J. W. Ross, *Clerk*

UNION SPRINGS

D. J. Gwin, *Mayor*
 Mrs. Charlie Eley, *Clerk*

UNIONTOWN

Thomas R. Long, *Mayor*
 Mrs. J. R. Hinton, *Clerk*

VALLEY HEAD

Robert N. White, *Clerk*

VERNON

Raymond Bostick, *Mayor*
 D. L. Newman, *Clerk*

VESTAVIA HILLS (P. O. Homewood)

V. L. Adams, *Mayor*
 Henry G. Gallimore, *Clerk*

VINA

E. L. Davis, *Mayor*
 Grover C. Rogers, *Clerk*

VINCENT

J. H. Sharbutt, *Mayor*
 Frances Elliott, *Clerk*

VREDENBURGH

W. L. Shirah, *Mayor*
 A. C. Swindle, *Clerk*

WADLEY

W. B. Fackler, *Mayor*
 Fred Pearson, *Clerk*

WALNUT GROVE

Elbert L. Bryan, *Mayor*
 R. H. Dobbs, *Clerk*

WARRIOR

E. R. Caldwell, *Mayor*
 Mrs. Mamie Rickels, *Clerk*

WATERLOO

Earl Lard, *Mayor*
 Berlin Moore, *Clerk*

WAVERLY

J. L. Slocomb, *Mayor*
 Ruby Hall, *Clerk*

WEAVER

F. E. McCullars, *Mayor*
 Mrs. J. J. Sanford, *Clerk*

WEBB

W. C. Webb, *Mayor*
 B. M. Newton, *Clerk*

WEDOWEE

C. G. Fincher, *Mayor*
 H. B. Pearson, *Clerk*

WEST BLOCTON

Ben O. Stanley, *Mayor*
 W. H. Wright, Jr., *Clerk*

WETUMPKA

Merrill Wall, *Mayor*
 Mary F. Sanford, *Clerk*

WILSONVILLE

S. S. McEwen, *Mayor*
 J. F. Helms, *Clerk*

WILTON

Geo. L. Ewing, *Mayor*
 Frances Cleveland, *Clerk*

WINFIELD

M. C. Hollis Jr., *Mayor*
 A. L. Holt, *Clerk*

WOODVILLE

W. J. Kennemer, *Mayor*
 Mrs. Hugh Skelton, *Clerk*

YORK

H. L. Williams Sr., *Mayor*
 Mrs. Christine Davis, *Clerk*

CITY MANAGERS

CLANTON

David L. Wall

FAIRHOPE

C. B. Neimeyer

JACKSON

Buford W. McRae

JASPER

J. S. Freeman

MOUNTAIN BROOK

J. J. Swenson

PRATTVILLE

JOHN E. Watkins

CITY COMPTROLLERS

BIRMINGHAM

C. E. Armstrong

MOBILE

H. B. Zeigler

MONTGOMERY

H. L. Hughes

CHAPTER IX

ALABAMA NEWSPAPERS AND PERIODICALS

The list below includes the titles of all newspapers and periodicals of every character, printed or published in the State of Alabama, so far as information has been obtainable. The arrangement is alphabetical.

As far as possible the date of establishment, size, both in inches and columns, subscription price, day of week and periodicity of issue and political complexion, are given.

Doubtless some papers have escaped, although diligent inquiry has been made to discover all now being published. The Department will gladly welcome any additions or corrections. The information is largely from *Ayer's Newspaper Annual* for 1955.

LIST OF PAPERS PUBLISHED IN ALABAMA

	Estab.	Cols.	Width	Depth	Sub.	Circ.
Abbeville						
Herald, Thurs., Dem.	1912	7	24	280	2.00	1,275
Albertville						
Herald, Thurs., Dem.	1897	7	24	276	2.00	2,278
Sand Mountain Reporter, Tues., Sat.	1955					
Alexander City						
Outlook, Tues., Fri., Dem.	1892	8	24	294	3.00	2,252
Andalusia						
Covington Dispatch, The, Thurs., Ind.	1951	8	24	308	2.50	4,532
Star-News, Thurs., Dem.	1907	8	24	308	2.50	4,435
Anniston						
Star, Evg. ex. Sun., Sun. morn., Ind. Dem.	1882	8	24	297	20.00	17,355 17,801
Ashland						
Progress, Thurs., Dem.	1909	7	24	280	2.00	1,089
Athens						
Alabama Courier, Thurs., Dem.	1880	7	24	287	4.00	3,565
Limestone Democrat, Tues., Ind. Dem.	1891	7	24	287	4.00	3,565
Atmore						
Advance, Thurs., Ind.	1927	7	24	280	2.50	2,150

	Estab.	Cols.	Width	Depth	Sub.	Circ.
Attalla						
Etowah News Journal, Thurs., Ind.	1945	7	24	280	2.50	2,500
Auburn						
Lee County Bulletin, Thurs., Ind. Dem.	1937	8	24	294	3.00	2,001
Plainsman, Wed., Coll.	1890	8	24	294	3.00	7,000
Bay Minette						
Baldwin Times, Thurs., Dem.	1890	7	24	280	3.50	2,066
Bessemer						
Advertiser, Fri., Ind.	1887	7	24	280	2.00	2,110
Birmingham						
Alabama Baptist, Thurs., Bapt.	1835	4	26	182	2.00	66,159
Alabama Christian, Monthly	1906	3			1.00	
Alabama Christian Advocate, Tues., Meth.	1881	4	26	182	2.50	34,000
Alabama Dental Association, Bulletin, quarterly	1918	2				
Alabama Insuror, mo., business	1942	4				
Alabama News Digest, Wed., Dem.	1936	5	24	192	2.50	3,000 free
Alabama Purchaser, mo., business	1945	3	27	140	2.00	
Baptist Leader (Negro), Thurs., Baptist and Rep.	1884	6	24	259	1.50	3,500
Catholic Week, Fri., Cath.	1934	8	24	280	3.00	
East End News, Thurs., Ind.	1944	8	24	294	3.00	4,579
Hilltop News, Fri., Coll.	1897	5	24	203	2.75	800
Howard Crimson, Fri., Coll.	1914	5	24	205	1.00	1,200
Industrial Press and Ensley Shopper, Thurs., Ind.	1931	8	24	297	2.00	4,027
Merchants Journal, mo., Grocs. & Mdse., D. Gds., Hdw.	1919	3	28	136	1.00	5,081
Messenger, Sat., Legal	1930	6	24	252	1.00	2,000
News, Evg., Sun. morn., Ind. Dem.	1888	8	23	312	15.60	173,480
Sunday					7.80	211,270
Post-Herald, Morn. ex. Sun., Ind.	1871	8	23	312	5.60	83,974
Powergrams, mo., commercial	1920	3				
Progressive Farmer, mo., agr.	1886	4	24	170	.50	
						1,243,408
Shades Valley Sun, Thurs., Ind.	1945	8	25	294	3.00	4,538
South, weekly	1936	2			4.00	

	Estab.	Cols.	Width	Depth	Sub.	Circ.
Southern Labor Review, Sat., labor -----	1918	6	26	266	1.00	2,500
Southern Medical Journal, mo., med. -----	1908	2	34	112	10.00	9,808
World (Negro), Tues. and Fri., Non-Partisan -----	1931	8	24	294	5.00	9,000
Boaz						
Leader, Thurs., Dem. -----	1906	7	24	280	2.00	1,500
Brewton						
Standard, Thurs., Ind. -----	1886	7	24	280	3.00	1,970
Brundidge						
Pike County Sentinel, Thurs., Ind. -----	1931	8	24	280	2.00	855
Butler						
Choctaw Advocate, Thurs., Dem. 1893		7	24	280	2.00	1,500
Camden						
Wilcox Progressive Era, Thurs., Ind. -----	1887	7	26	301	2.00	1,450
Carrollton						
Pickens County Herald, Thurs., Dem. -----	1849	6	24	280	2.50	3,400
Centre						
Cherokee County Herald, Wed., Dem. -----	1938	7	24	280	3.00	1,038
Coosa River News, Fri., Dem. -----	1878	7	26	273	1.50	700
Centreville						
Press, Thurs., Dem. -----	1879	7	24	280	2.50	2,250
Chatom						
Washington County News, Thurs., Dem. -----	1892	7	24	280	2.00	1,500
Chickasaw						
News, Thurs., Ind. -----	1947	7	24	280	2.00	1,025
Childersburg						
News, Fri., Ind. -----	1948	7	24	280	2.00	1,015
Citronelle						
Call, Thurs., Dem. -----	1896	7	24	280	2.00	900
Clanton						
Chilton County News, Thurs., Dem. -----	1922	7	24	280	2.00	1,952
Union-Banner, Thurs., Rep. -----	1892	6	26	280	2.00	3,035

	Estab.	Cols.	Width	Depth	Sub.	Circ.
Clayton						
Record, Fri., Dem.	1871	7	24	280	2.50	1,250
Columbiana						
Shelby County Reporter, Thurs., Dem.	1843	7	24	280	2.00	1,286
Cullman						
Democrat, Sun., Dem.	1901	7	24	280	2.00	2,185
Times, Thurs., Dem.	1936	5	24	228	2.00	2,900
Tribune, Thurs., Ind.	1874	7	24	280	2.00	2,873
Dadeville						
Record, Thurs., Ind.	1898	7	24	280	2.00	1,325
Decatur						
Daily, Evg. ex. Sat., & Sun., Sun. Morn., Dem.	1912	8	24	294	18.60	12,330
Sunday						12,350
Demopolis						
Times, Thurs., Dem.	1905	7	24	280	2.50	1,400
Dothan						
Eagle, Evg. ex. Sat., Sun., Sun. Morn., Dem.	1902	8	24	301	18.20	19,913
Sunday Circulation (Eagle) ---						20,672
Houston Herald, Thurs., Dem.	1899	7	24	276	1.50	1,500
Messenger, Sat., Ind.	1953	5	24	231	1.00	502
Tri-State News, Fri., Dem.	1901	5	24	203	2.00	2,360
Double Springs						
Winston Herald, Tues. & Fri., In., Dem.	1880	5	24	224	2.50	-----
Elba						
Clipper, Thurs., Ind.	1898	7	24	280	2.00	1,200
Enterprise						
Ledger, Fri., Dem.	1898	8	24	280	2.50	3,400
Eufaula						
Tribune, Tues. & Thurs., Dem.	1929	7	24	280	4.50	1,907
Eutaw						
Greene Co. Dem., Thurs., Dem.	1888	7	24	280	2.00	1,241
Evergreen						
Courant, Thurs., Dem.	1895	7	24	280	3.00	1,896
Fairfield						
Alabama Clubwoman, qu.	1928	2	-----	-----	.50	-----
Alabama White Ribbon, mo.,						

	Estab.	Cols.	Width	Depth	Sub.	Circ.
Temperance	1939	4		308	.25	
Steel City Star, Fri., Ind.	1940	8	22	308	2.00	3,100
Fairhope						
Courier, Thurs., Dem.	1894	8	24	273	2.50	1,653
Fayette						
Fayette County Times, Thurs., Dem.	1940	7	23	280	2.50	3,337
Northwest Alabamian and Fayette Banner, Thurs., Ind.	1849	7	23	280	2.50	1,854
Flomaton						
Journal, Thurs., Ind.	1936	6	24	276	1.50	632
Floral						
News, Thurs., Dem.	1900	7	24	280	2.50	1,842
Florence						
Alabama Legionnaire, mo., Vet.	1927	8	24	280		
Flor.-Ala., mo., Coll.	1931	5	24	224	1.00	
Herald, Thurs., Ind., Dem.	1884	7	24	280	1.50	3,662
Times, Evg. ex. Sun., Sun. Morn., Dem.	1869	8	24	294	20.80	8,722 8,691
Foley						
Baldwin News-Herald, Thurs., Ind.	1922	7	24	280	2.50	110
Onlooker, Thurs., Ind.	1907	7	24	280	2.50	2,750
Fort Deposit						
Lowndes Signal, Fri., Dem.	1926	7	24	280	2.00	1,902
Fort Payne						
Journal, Wed., Dem.	1878	6	26	276	2.00	2,600
Times-New Era, Wed., Rep.	1927	7	24	280	3.00	2,098
Gadsden						
Times, Evg. ex. Sun., Sun. Morn., Ind. Dem.	1867	8	24	301	23.40	22,090 21,895
Geneva						
Geneva Co. Reaper, Thurs., Ind. Dem.	1899	7	24	280	2.50	1,325
Georgiana						
Butler Co. News, Thurs., Dem.	1911	7	26	280	2.00	1,803
Goodwater						
Enterprise-Chronicle, Thurs., Dem.	1898	6	24	280	1.50	800

	Estab.	Cols.	Width	Depth	Sub.	Circ.
Greensboro Watchman, Thurs., Dem.	1876	7	24	280	2.50	1,115
Greenville Advocate, Thurs., Dem.	1865	7	24	280	2.50	3,650
Grove Hill Clarke Co. Dem., Thurs., Dem.	1856	7	24	276	1.50	3,475
Guntersville Advertiser and Gleam, Wed. & Fri., Ind.	1880	7	24	294	3.50	3,337
Hackleburg Sentinel, Fri., Ind.	1937	5	24	224	3.00	125
Haleyville Advertiser, Tues. & Fri., Ind.	1912	5	24	224	3.00	4,507
Winston County Times, Thurs., Dem.	1949	6	24	280	2.00	1,585
Hamilton Marion Co. News, Thurs., Dem.	1882	7	26	280	2.00	1,690
Hartford News, Thurs., Dem.	1954	8	24	287	2.00	652
Hartselle Enquirer, Thurs., Ind.	1876	8	24	308	2.00	1,706
Headland Wiregrass Farmer, Thurs., Dem.	1909	7	24	280	2.00	500
Heflin Cleburne News, Thurs., Ind.	1907	7	24	290	2.50	1,275
Homewood —See Birmingham.						
Huntsville Times, Evg. ex. Sat. and Sun., Sun. Morn., Ind., Dem.	1910	8	24	308	18.20	18,344
Sunday Circulation (Times)						18,704
Jackson South Alabamian, Wed., Ind.	1889	7	24	294	2.00	2,175
Jacksonville News, Thurs., Dem.	1936	7	24	280	1.50	1,100
Teacola, mo., Coll.	1934	7	24	280	1.00	-----
Jasper Mountain Eagle, Thurs., Dem.	1872	8	24	294	3.00	7,102
Walker County Times, Thurs., Ind. Dem.	1933	7	24	280	2.00	6,052

NEWSPAPERS AND PERIODICALS

437

	Estab.	Cols.	Width	Depth	Sub.	Circ.
LaFayette						
The Sun, Wed., Dem.	1880	7	24	287	2.00	1,800
Lanett						
Valley Times-News— See West Point, Ga.						
Leeds						
News, Thurs., Dem.	1939	7	24	280	2.50	
Linden						
Democrat-Reporter, Thurs., Dem.	1879	7	26	280	2.00	700
Lineville						
Tribune, Thurs., Ind. Dem.	1902	7	24	280	2.00	1,000
Livingston						
Life, Coll.	1949	5	28	234		500
Our Southern Home, Thurs., Dem.	1865	8	24	280	2.00	800
Luverne						
Journal and News, Wed., Dem.	1888	7	24	280	3.00	3,154
Marion						
Times-Standard, Thurs., Ind.	1838	7	24	276	2.00	1,300
Triangle, The Bi-W., Sat., Coll.	1924	5	24	210	1.00	750
Mobile						
Advocate (Negro), Thurs., Non-Partisan	1911	6	26	266	1.50	
Elevator World, mo.	1953	4	26	133	3.00	5,400
Fore and Art, wk., Shipbuilding	1929	3				
Gulf Coast News Digest, Wed., Labor, C.I.O.	1941	8	24	294	3.00	3,500
Gulf Informer, Fri., Ind. (Negro)	1940	7	24	280	3.50	7,000
Labor Journal, Fri., Labor	1937	8	24	280	3.00	6,094
Masonic Monthly, mo., Masonic	1934	5	24	217	1.00	5,300
Port of Mobile News, Mo. Shippers' Guide	1927	2				
Post, Fri., Ind.	1927	7	24	280	2.50	881
Press, Evg. ex. Sun., Ind. Dem.	1929	8	23	284	13.00	66,311
Press-Register, Sun., Ind. Dem.	1813	8	23	284	5.20	85,774
Register, Morn. ex. Sun., Ind. Dem.	1813	8	23	284	13.00	33,287
Times Forum (Negro), Thurs., Ind.	1921	7	24	280	5.00	4,000
Monroeville						
Monroe Journal, Thurs., Dem.	1866	7	24	280	3.00	2,412
Montevallo						
Alabamian, semi-mo., Fri., Coll.	1931	5	22	217	1.25	850
Times, Thurs., Non-P.	1922	5	24	224	2.00	850

	Estab.	Cols.	Width	Depth	Sub.	Circ.
Montgomery						
Advertiser, every morn., Ind.	1828	8	23	308	15.60	57,843
Sunday Circulation						72,948
Air Univ. Quart. Review, Aviation	1947	1	54	102	2.00	1,600
Alabama Bible Society, qu.	1944	2				
Alabama Conservation, bi-mo. Wild Life, Forestry and State Parks	1927	3	26	133		11,000
Alabama County Mag., mo., lumber	1949	3	30	147	3.00	4,172
Alabama Farm Bureau News, mo., Agri. and Farm Bureau	1922	8	24	301	4.00	77,600
Alabama Highways, mo.	1935	3	28	140	2.00	2,601
Alabama Journal, Evg. ex. Sun., Dem.	1888	8	23	308	15.60	20,335
Alabama Lawyer, qu., Legal	1939	1			3.00	
Alabama Lumberman, mo.	1949	3	26	140	3.00	1,300
Alabama Municipal Journal, mo.	1943	3	26	140	5.00	4,950
Alabama Rural Electric News, mo., Rural Electric	1948	4	30	217	.60	93,650
Alabama School Journal, mo., Ed.	1921	3	25	140	3.00	
Alabama Social Welfare, mo., Welfare	1936	2				
Alabama Tribune (Negro), Fri., Ind.	1935	8	24	280	3.50	
Hornet and Freshmore (Negro), bi-mo., Coll.	1949	5	24	224		2,000
Huntress, bi-wk. (Thurs.) Coll.	1914	5	24	210	1.00	
Journal of the Medical Asso. of the State of Alabama, mo., Med.	1931	2	34	126	3.00	1,872
Pulpwood Production, mo.	1943	3	26	140	3.00	10,227
Southern Farm and Home, mo., Agricul.	1840	5	24	200	.25	752,830
Moulton						
Advertiser, Thurs., Ind. Dem.	1828	7	24	280	2.50	1,985
Oneonta						
Southern Democrat, Thurs., Dem.	1894	7	24	287	2.50	2,900
Opelika						
News, Evg. ex. Sun., Dem.	1904	8	24	280	6.00	4,420
Opp						
News, Thurs., Dem.	1921	7	26	304	2.50	2,685
Ozark						
Southern Star, Thurs., Dem.	1867	8	24	287	1.50	2,975
Pell City						
St. Clair County New Aegis, Thurs., Ind. Agri.	1873	7	24	280	2.50	3,300

	Estab.	Cols.	Width	Depth	Sub.	Circ.
Phenix City						
Herald, Fri., Dem.	1939	5	26	242	2.00	2,500
Phenix-Girard Journal, Fri., Dem.	1908	6	26	280	1.50	1,000
Piedmont						
Journal, Wed., Dem.	1907	7	24	280	3.00	1,649
Prattville						
Progress, Thurs., Dem.	1886	7	24	280	1.50	1,803
Prichard						
Citizen, Thurs., Ind.	1928	7	24	294	2.00	1,554
Red Bay						
News, Thurs., Ind.	1927	8	24	287	2.50	800
Roanoke						
Leader, Thurs., Dem.	1892	7	24	280	2.50	2,302
Robertsdale						
Baldwin News-Herald and Robertsdale American (See Foley)						
Russeellville						
Franklin Citizen Times, Thurs., Ind.	1896	8	24	308	2.50	4,842
Samson						
Geneva Co. News, Thurs., Ind.	1951	8	24	301	3.00	1,524
Scottsboro						
Jackson Co. Sentinel, Tues., Ind.	1929	7	24	280	2.50	4,171
Progressive Age., Thurs., Ind.	1887	7	24	280	2.50	4,171
Selma						
Times-Journal, Evg. ex. Sat., and Sun., Sun. morn., Dem.	1827	8	24	315	13.00	9,448
Sheffield-Tuscumbia						
Standard and Times, Fri., Dem.	1829	6	24	280	1.50	578
Tri-Cities Daily, Evg. ex. Sun., Sun. morn., Dem.	1907	8	24	294	20.80	7,977 7,576
Slocomb						
Herald-Observer, Thurs., Ind.	1903	7	24	280	2.00	1,025
Springhill						
Springhillian, bi-wk., Coll.	1881	5	24	210	1.75	900
Sylacauga						
Advance, Thurs., Non-P.	1906	7	24	280	2.50	3,150
Avondale Sun., bi-mo., Com.	1923					7,000
News, Thurs., Dem.	1917	7	24	280	3.00	3,970
Talladega						
Daily Home, Evg. ex. Sun., Dem.	1909	7	26	280	6.00	3,100
News, Thurs., Ind.	1941	7	24	280	3.00	2,432
Our Mountain Home, Thurs., Dem.	1867	7	26	280		

	Estab.	Cols.	Width	Depth	Sub.	Circ.
Talladega Student, 5 times a year, Coll. (Negro)	1893	2	42	133	1.50	-----
Tallassee Tribune, Thurs., Ind.	1896	8	24	294	2.50	1,976
Thomasville Times, Wed., Dem.	1920	7	24	276	2.00	1,490
Troy Herald, Sun., Dem.	1904	8	24	280	2.00	3,449
Messenger, Evg. ex. Sat., and on Sun., Ind. Dem.	1866	8	24	280	13.00	3,119
Tuscaloosa Alabama Citizen (Negro), Sat., Ind.	1943	7	24	280	3.00	4,400
Crimson-White, Tues., Coll.	1894	5	24	210	3.00	7,000
News, Evg. ex. Sat. and Sun., Sun. morn., Ind. Dem.	1818	8	24	301	22.50	15,681 15,560
Newsbag, mo., Commercial	1935	2	-----	-----	-----	-----
Rammer, Jammer, mo., Coll. Humor	1924	3	26	133	1.50	2,500
Tuscaloosa County Times, Thurs., Dem.	1923	8	24	294	2.00	3,300
U. of A. Alumni News, mo., Coll.	1917	3	36	145	1.00	2,500
Tuscumbia Colbert Co. Reporter, Thurs., Dem.	1911	6	26	273	2.00	975
Tri-Cities Daily (See Sheffield)						
Tuskegee Campus Digest (Negro), mo., Coll.	1932	5	24	210	1.00	2,000
Herald, Tues., Non-P.	1950	7	24	283	2.50	1,340
Negro Farmer, mo., Ed.	1939	5	-----	-----	-----	-----
News, Thurs., Non-P.	1865	7	24	280	2.50	1,410
Union Springs Herald, Thurs., Dem.	1866	7	24	280	2.00	1,300
University (See Tuscaloosa)						
Vernon Lamar Democrat, Thurs., Dem.	1896	7	24	280	2.50	2,154
Wedowee Randolph Press, Thurs., Dem.	1926	7	24	280	2.00	1,742
Wetumpka Herald, Thurs., Ind.	1898	8	24	294	2.50	2,250
Winfield Journal, Thurs., Ind.	1926	5	24	224	2.50	1,491
York Sumter Co. Journal, Thurs., Dem.	1884	6	24	280	2.00	850

CHAPTER X

ALABAMA LIBRARIES AND LIBRARIANS
PUBLIC LIBRARIES

NOVEMBER 1, 1955

Akron Public Library, Akron.....	Mrs. J. M. Ramey
Albertville Public Library, Albertville.....	Mrs. Tom Brannon
Alexander City Public Library, Alexander City.....	Mrs. Richard Cocke
Aliceville Public Library, Aliceville.....	Ida W. Gardner
Andalusia Public Library, Andalusia.....	Mrs. C. D. McLeod
Anniston Carnegie Library, Anniston.....	Mildred Goodrich
Ashland Public Library, Ashland.....	Mrs. Effie Harwell
Attalla Public Library, Attalla.....	
B. B. Comer Memorial Library, Sylacauga.....	Dorothy Lee
Bessemer Carnegie Library, Bessemer.....	Mrs. Vera Latham
Birmingham Public Library, Birmingham.....	Mr. Fant H. Thornley
Brent Public Library, Brent.....	Mrs. W. B. Faucette
Brewton Public Library, Brewton.....	Mrs. Ida S. Liles
Calhoun County Library, Anniston.....	Mary Liss Harvey
Oxford Public Library, Oxford.....	Mrs. Tull Allen
Camden Public Library, Camden.....	Mrs. James E. Tate, Jr.
Cherokee County Library, Centre.....	Mrs. Elizabeth Johnson
Chickasaw Public Library, Chickasaw.....	Mrs. Ina P. Smallwood
Childersburg Public Library, Childersburg.....	Mrs. William N. Bennfield
Choctaw County Library, Butler.....	Mrs. Ada Bruister
Citronelle Public Library, Citronelle.....	Mrs. Winifred Miller
Clayton Public Library, Clayton.....	Mrs. S. J. Wright
Coffee-Geneva Regional Library, Geneva.....	Ruth White, Acting
Elba Public Library, Elba.....	Mrs. Glennie Rowe Smith
Enterprise Public Library, Enterprise.....	Mrs. A. D. Wright
*Geneva Public Library, Geneva.....	Rebekah Kenan
Samson Public Library, Samson.....	Mrs. W. O. Young
Covington-Crenshaw Regional Library, Opp.....	Mrs. Bertha M. Caston, Acting
Brantley Public Library, Brantley.....	Mrs. Maude Horn
Floral Public Library, Floral.....	Mrs. Bennie Morris
Luverne Public Library, Luverne.....	Mrs. W. A. Sport
*Opp Public Library, Opp.....	Mrs. Bertha M. Caston
Cowikee Public Library, Comer.....	Mr. C. M. Winters
Cullman-Winston Regional Library, Cullman.....	Lucia Owens
Cullman Public Library, Cullman.....	Mrs. M. W. Holmes
Double Springs Public Library, Double Springs.....	Mrs. Clara McCullar
Garden City Public Library, Garden City.....	Margaret Holt
Haleyville Public Library, Haleyville.....	Mrs. Mabelle Burleson
Dale County Library, Ozark.....	Mrs. Alice B. Doughtie
Decatur Public Library, Decatur.....	Mrs. E. A. Tillery
DeKalb County Library, Fort Payne.....	Willie Sisson
Collinsville Public Library, Collinsville.....	Mrs. Lula Longshore
Valley Head Public Library, Valley Head.....	Mrs. Ida Smith
Eufaula Public Library, Eufaula.....	Mrs. John D. Martin, Jr.
Evergreen Public Library, Evergreen.....	Mrs. Ruth Lewis
Fairfield Public Library, Fairfield.....	Mrs. Shuford Swift
Fairhope Public Library, Fairhope.....	Anna Braune
Fayette County Library, Fayette.....	Mrs. Emma Campbell

Foley Public Library, Foley.....	Carol Howell
Franklin County Library, Russellville.....	Mrs. D. C. Pace
Gadsden Public Library, Gadsden.....	Lena Martin
Goodwater Public Library, Goodwater.....	Mrs. J. R. Gilbert
Greene County Library, Eutaw.....	Mrs. J. E. Gay
Grove Hill Public Library, Grove Hill.....	Mrs. G. J. Hicks
Guntersville Public Library, Guntersville.....	Mrs. Madge Kennamer
Hale County Library, Greensboro.....	Mrs. Forrest Lavander, Jr.
Hamilton Public Library, Hamilton.....	Mrs. Gere Rudisill
Hampton D. Erwing Public Library, Bay Minette.....	Mrs. Pearlle Overstreet
Helen Keller Memorial Library, Tuscumbia.....	Elizabeth Henderson
Henry County Library, Abbeville.....	Mr. W. L. Blalock
*Abbeville Public Library, Abbeville.....	Mrs. Ward Espy
Headland Public Library, Headland.....	Mrs. P. O. Creel
Homewood Public Library, Homewood.....	Mrs. E. J. McCullers
George S. Houston Memorial Library, Dothan.....	Marion Neill
Huntsville-Madison County Library, Huntsville.....	Mrs. Elizabeth P. Beanguard
Jackson Public Library, Jackson.....	Mrs. J. N. Joiner
Jefferson County Library, Birmingham.....	Mr. Joe D. Langston
Jemison Public Library, Jemison.....	Mrs. Maude Dawson
LaFayette Pilot Club Library, LaFayette.....	Marjorie Andrews
Lee-Tallapoosa Regional Library, Dadeville.....	Mrs. Charles Huff
Auburn Public Library, Auburn.....	Mrs. Paul Haines
Camp Hill Public Library, Camp Hill.....	Mrs. Ione Garlington
*Dadeville Public Library, Dadeville.....	Gladys Berry
Livingston Public Library, Livingston.....	Mrs. Ruby Tartt
Marengo County Library, Linden.....	Mrs. Kate McKinley
Demopolis Public Library, Demopolis.....	Mrs. Richard McGrath
Mobile Public Library, Mobile.....	Joe H. Templeton
Bayou La Batre Public Library, Bayou La Batre.....	Mrs. Hattie S. Smith
Monroeville Public Library, Monroeville.....	Mrs. Lois P. Bowden
Montgomery County Library, Montgomery.....	Ethel Sanders
Montgomery Public Library, Montgomery.....	Mrs. Dixie Lou Fisher
Moundville Public Library, Moundville.....	Opal Mills
Muscle Shoals Regional Library, Florence.....	Mrs. Elinor B. Arsic
*Florence Public Library, Florence.....	Evelyn Peeler
Leighton Public Library, Leighton.....	Mrs. Helen Key
Sheffield Public Library, Sheffield.....	Mrs. Ellie Wilson
Oneonta Public Library, Oneonta.....	Mrs. Mae Gregory Pruett
Opelika Public Library, Opelika.....	Mrs. Bertha Miller
Perry County Library, Marion.....	Mrs. Emma G. Edwards
Pike County Library, Troy.....	Mrs. Gussie Hughes
Pine Apple Public Library, Pine Apple.....	Mrs. Eva Knight
Prichard Public Library, Prichard.....	Mrs. Nell Mixon
Roanoke Public Library, Roanoke.....	Mrs. Annie L. Awbrey
Robertsdale Public Library, Robertsdale.....	Mrs. Helen B. Taylor
St. Clair County Library, Pell City.....	Mrs. Frankey G. Awtrey
Scottsboro Public Library, Scottsboro.....	Mrs. H. P. Blanks
Selma Public Library, Selma.....	Mrs. N. H. R. Dawson
Shelby County Library, Columbiana.....	Mrs. S. M. Simmons
Calera Public Library, Calera.....	Mrs. Marion Jones
Talladega Public Library, Talladega.....	Willie Welch
Tarrant Public Library, Tarrant.....	Aleen Riley
Tuscaloosa County Library, Tuscaloosa.....	Barbara Davis
Northport Public Library, Northport.....	Mrs. J. A. Edgeworth
Union Springs Public Library, Union Springs.....	Mrs. Arthur Reid
Walker County Library, Jasper.....	Mrs. Elizabeth Wiggins
York Public Library, York.....	Mrs. Louis R. Adair

*Libraries starred indicate headquarters for county or regional systems.

SPECIAL LIBRARIES

Anniston—Monsanto Chemical Company	
Birmingham—Alabama Power Company.....	Mrs. Margaret F. Johnston
Birmingham—American Cast Iron Pipe Company	
Birmingham—Birmingham Public Library, Science— Technology Division.....	Mrs. Ruth C. Thornton
Birmingham—Carraway Methodist Hospital.....	Lois Comfort
Birmingham—Jefferson County Law Library.....	Charles White
Birmingham—Medical College of Alabama.....	Mrs. Sarah C. Brown
Birmingham—Southern Research Institute.....	Walter Collins
Birmingham—Veterans Administration Hospital.....	Mrs. Elizabeth Hughes
Decatur—Chemstrand Corporation	
Fairfield—Lloyd Nolan Hospital.....	Mrs. Katie McLinn
Fort McClellan—Chemical Corps School.....	Mrs. Mary J. Horton
Huntsville—Redstone Arsenal, Rohm Haas Library.....	Mrs. Wille D. Servis
Huntsville—Redstone Arsenal, Technical Library.....	Mrs. Cleo S. Cason
Huntsville—Redstone Arsenal, Thiokol Library.....	Mrs. Marietta Huggins
Mobile—Brookley AF Base, MOAMA Librarian.....	Clarence A. Tilger
Mobile—Brookley AF Base, Technical Library.....	Mrs. Lucile Ridings
Mobile—Brookley AF Base, Base Library.....	Mrs. Jimmie McWhorter
Mobile*—Charles A. Mohr Library, City Hospital.....	Amy Cooper
Mobile—Merchants National Bank.....	Marguerite Galloway
Mobile—Mobile County Law.....	Margaret Pendergast
Mobile—Mobile Press Register.....	Dorothy Wilkins
Montgomery—Archives and History, State Department.....	Mary R. Mullen
Montgomery—Alabama Public Library Service.....	Evelyn D. Mullen
Montgomery—Alabama State Supreme Court.....	Richard W. Neal
Montgomery—Highway Engineers, State Department.....	Mattie B. Edmondson
Maxwell AF Base—Air University.....	Jerrold Orne
Maxwell AF Base—Base Library.....	Mrs. Dorothy Delaney
Maxwell AF Base—Research Studies Institute, Archives Branch.....	Marguerite Kennedy
Montgomery—Veterans Administration.....	Mrs. Adah C. Cauble
Tuscaloosa—Gulf States Paper Company	
Tuscaloosa—Veterans Administration.....	Carrie Boals
Tuskegee—Veterans Administration.....	Mrs. Sadie P. Delaney
University—School of Law.....	Talbert B. Fowler, Jr.
University—Commerce and Business Administration.....	Alice Kingery
University—Geological Survey.....	Marie Montgomery
University—Public Administration Bureau	

COLLEGE LIBRARIES

Alabama A. & M. College, Huntsville.....	Lucile Love
Alabama College, Montevallo.....	Abi Russell
Alabama Polytechnic Institute, Auburn.....	Clyde A. Cantrell
Alabama State College for Negroes, Montgomery.....	Mrs. Ollie L. Brown
Athens College, Athens.....	Polley Bignell
Birmingham—Southern College, Birmingham.....	Mrs. Margaret Hughes
Howard College, Birmingham.....	Mabel Willoughby
Huntingdon College, Montgomery.....	Mrs. Wilma M. Boysworth
Marion Institute, Marion.....	Mrs. L. H. Baer
Miles College, Birmingham.....	Mrs. May M. Shepard
St. Bernard College, St. Bernard.....	Father Andrew Capesius
Snead Junior College, Boaz.....	Annie E. Smith
State Teachers' College, Florence.....	Sophia Sullivan
State Teachers' College, Jacksonville.....	Mildred Johnston

State Teachers' College, Livingston.....	Evan I. Farber
State Teachers' College, Troy.....	Mrs. Thelma C. Mershon
Stillman College, Tuscaloosa.....	James R. O'Rourke
Talladega College, Talladega.....	Robert S. Burgess, Jr.
Thomas Byrne Memorial, Spring Hill.....	Marie Joubert
Tuskegee Institute, Tuskegee.....	M. D. Sprague
University of Alabama, University.....	W. Stanley Hoole

CHAPTER XI.

U. S. POST OFFICES, BRANCH POST OFFICES
AND STATIONS IN ALABAMA

MAY, 1955

P. O. and County

Abanda—Chambers
 Abbeville—Henry
 Abernant—Tuscaloosa
 Acmar—Saint Clair
 Adamsville—Jefferson
 Addison—Winston
 Adger—Jefferson
 Akron—Hale
 Alabama City—Etowah
 Station No. 1
 Albany Sta.—Decatur
 Alabaster—Shelby
 Alberta—Wilcox
 Albertville—Marshall
 Alden—Jefferson
 Aldrich—Shelby
 Alexander City—Tallapoosa
 Alexandria—Calhoun
 Aliceville—Pickens

Money Order Station

Unit 1.

Allen—Clarke
 Allenton—Wilcox
 Allgood—Blount
 Alma—Clarke
 Alpine—Talladega
 Alton—Jefferson
 Altoona—Etowah
 America—Walker
 Andalusia—Covington
 Anderson—Lauderdale
 Annemarie—Wilcox
 Anniston—Calhoun

Money Order Station

Unit 1.

Branch Post Offices
 Fort McClellan (Ind.)
 Oxford (Ind.)

Station

No. 1, 2.
 Ansley—Pike
 Arab—Marshall
 Argo—Jefferson
 Ariton—Dale
 Arkadelphia—Cullman

Arley—Winston
 Arlington—Wilcox
 Armstrong—Macon
 Arsenal (Br. Huntsville)
 Ashford—Houston
 Ashland—Clay
 Ashville—Saint Clair
 Athens—Limestone
 Atmore—Escambia
 Attalla—Etowah
 Atwood—Franklin
 Auburn—Lee
 Autaugaville—Autauga
 (Avondale, Sta.—Birmingham)
 Axis—Mobile
 Baileyton—Cullman
 Bakerhill—Barbour
 Pangor—Blount
 Banks—Pike
 Bankston—Fayette
 Barin Field (Br. Foley)
 Barlow Bend—Clarke
 (Barney Mines, R. Sta.—Cordova)
 Barton—Colbert
 Bashi—Clarke
 Battles Wharf—Baldwin
 Bay Minette—Baldwin
 Bayou La Batre—Mobile
 Bear Creek—Marion
 Beatrice—Monroe
 Beaverton—Lamar
 Belgreen—Franklin
 Belk—Fayette
 Bellamy—Sumter
 Belle Mina—Limestone
 Belleville—Conecuh
 Bellwood—Geneva
 Beloit—Dallas
 Benton—Lowndes
 Bermuda—Monroe
 Berry—Fayette
 Bessemer—Jefferson

Branch Post Offices

Brighton
 Hueytown

Station

Lipscomb (Rural).
 A.

Bexar—Marion
 Bigbee—Washington
 Billingsley—Autauga
 Birmingham—Jefferson

Branch Post Offices

Bluff Park
 Homewood
 Irondale
 Mountain Brook
 Powderly
 Tarrant

Stations

Avondale
 Central Park
 Chalkville (Rural).
 East Lake
 Ensley
 Fairview
 North Birmingham
 Pratt City
 Robinwood (Rural).
 South Highlands
 West End
 Woodlawn
 Wylam

Nos. 1, 2, 3, 4, 5, 6, 7, 8, 16

Black—Geneva
 Bladon Springs—Choctaw
 Blanton—Lee
 Bleecker—Lee
 Elossburg—Jefferson
 Blount Springs—Blount
 Blountsville—Blount
 Blue Creek—Jefferson
 Blue Mountain—Calhoun
 Blue Springs—Barbour
 Bluff Park (Br.—Birmingham)
 Boaz—Marshall
 Boligee—Greene
 Bolinger—Choctaw
 Bon Air—Talladega
 Bon Secour—Baldwin
 Booth—Autauga
 Borden Springs—Cleburne
 (Boston, R. Sta.—Brilliant)
 Boykin—Wilcox
 Boylston—Montgomery
 Bradleyton—Crenshaw
 Braggs—Lowndes
 Branchville—Saint Clair
 Brantley—Crenshaw
 Bremen—Cullman
 Brent—Bibb
 Brewton—Escambia

Branch Post Office

East Brewton
 Bridgeport—Jackson
 Brierfield—Bibb

Brighton, (Br., Bessemer)
 Brilliant—Marion

Station

Boston (Rural).
 Brookley Air Force Base
 (Ind. Br.—Mobile)
 Brooklyn—Conecuh
 Brookside—Jefferson
 Brooksville—Blount
 Brookwood—Tuscaloosa
 Browns—Dallas
 Brownsboro—Madison
 Brownville—Tuscaloosa
 Brundidge—Pike
 Bucks—Mobile
 Buena Vista—Monroe
 Buffalo—Chambers
 Buhl—Tuscaloosa
 Burkville—Lowndes
 Burl—Wilcox
 Burnsville—Dallas
 Burnt Corn—Monroe
 Burnwell—Walker
 Butler—Choctaw
 Bynum—Calhoun
 Calcis—Shelby
 Calera—Shelby
 Calhoun—Lowndes
 Calvert—Washington
 Camden—Wilcox
 Cameronsville—Jackson
 Campbell—Clarke
 Camp Hill—Tallapoosa
 Camp Rucker (Br. Ozark)
 Canoe—Escambia
 (Capitol Heights, Sta. Montgomery)
 Capps—Henry
 Capshaw—Limestone
 Carbon Hill—Walker
 Cardiff—Jefferson
 Carlton—Clarke
 (Caroline Avenue., Sta., Mobile)
 (Carolyn Sta., Montgomery)
 Carrollton—Pickens
 Carson—Washington
 Carver Courts (Br. Tuskegee Institute)
 Castleberry—Conecuh
 Caswell—Baldwin
 Catherine—Wilcox
 Cecil—Montgomery
 Cedar Bluff—Cherokee
 Cedar Cove—Tuscaloosa
 Center Point—Jefferson
 Central—Elmore
 (Central Park, Sta. Birmingham)
 Centre—Cherokee
 Centreville—Bibb
 (Chalkville, R. Sta.—Birmingham)
 Chance—Clarke

Chancellor—Geneva
 Chapman—Butler
 Chase—Madison
 Chastang—Mobile
 Chatom—Washington
 Chelsea—Shelby
 Cherokee—Colbert
 Chesson—Macon
 Chestnut—Monroe
 Chickasaw—(Ind. Br., Mobile)
 Childersburg—Talladega

Branch Post Office
 Coosa Pines

Choccolocco—Calhoun
 Choctaw—Choctaw
 Choctaw Bluff—Clarke
 Chrysler—Monroe
 Chunchula—Mobile
 Citronelle—Mobile
 Claiborne—Monroe
 Clairmont Springs—Clay
 Clanton—Chilton
 Clay—Jefferson
 Clayton—Barbour
 Cleveland—Blount
 Clinton—Greene
 Clio—Barbour
 Clopton—Dale
 Cloverdale—Lauderdale
 (Cloverdale, Sta. Montgomery)
 Coalburg—Jefferson
 Coaling—Tuscaloosa
 Coatopa—Sumter
 Cochran—Pickens
 Coden—Mobile
 Coffee Springs—Geneva
 Coffeetown—Clark
 Coker—Tuscaloosa
 Colbran—De Kalb
 Collinsville—DeKalb
 Columbia—Houston
 Columbiana—Shelby
 Comer—Barbour
 Cooks Springs—Saint Clair
 Cooper—Chilton
 Coosada—Elmore
 Coosa Pines—(Br. Childersburg)
 Copeland—Washington
 Cordovo—Walker

Station

Earners Mines (Rural)
 Corona—Walker
 Certelyou—Washington
 Cottage Grove—Coosa
 Cottondale—Tuscaloosa
 Cottonton—Russell
 Cottonwood—Houston
 Courtland—Lawrence
 Covin—Fayette

Cowarts—Houston
 Coy—Wilcox
 Cragford—Clay
 Craig Air Force Base—(Br., Selma)
 Crane Hill—Cullman
 Creola—Mobile
 (Crichton, Sta.—Mobile)
 Cromwell—Choctaw
 Cropwell—Saint Clair
 Crossville—De Kalb
 Cuba—Sumter
 Cullman—Cullman
 Cullomburg—Choctaw
 Cusseta—Chambers
 Cypress—Hale

Dadeville—Tallapoosa
 Daleville—Dale
 Dancy—Pickens
 Danville—Morgan
 Daphne—Baldwin
 Darlington—Wilcox
 Dauphin Island—Mobile
 Daviston—Tallapoosa
 Dawson—De Kalb
 Dayton—Marengo
 De Armanville—Calhoun
 Deatsville—Elmore
 Decatur—Morgan

Stations

Albany

Deer Park—Washington
 Delmar—Winston
 Delta—Clay
 Demopolis—Marengo
 Detroit—Lamar
 Dickinson—Clarke
 Dixiana—Jefferson
 Dixon Mills—Marengo
 Docena, Jefferson
 Dolomite—Jefferson
 Dora—Walker
 Dothan—Houston

Stations

Napier (Rural)*

Double Springs—Winston
 Douglas—Marshall
 Dozier—Crenshaw
 Drewry—Monroe
 Duke—Calhoun
 Dunavant—Shelby
 Duncanville—Tuscaloosa
 Dutton—Jackson
 Easonville—Saint Clair
 Eastaboga—Calhoun
 East Brewton—(Br., Brewton)
 (East Gadsden, Ind.—Sta. Gadsden)
 (East Lake, Sta.—Birmingham)
 East Tallassee—Tallapoosa

*In Dale County

Echola—Tuscaloosa
 Eclectic—Elmore
 Eden—Saint Clair
 Edna—Choctaw
 Edwardsville—Cleburne
 Eight Mile—Mobile
 Elamville—Barbour
 Elba—Coffee
 Elberta—Baldwin
 Eldridge—Walker
 Elkmont—Limestone
 Elmore—Elmore
 Elrod—Tuscaloosa
 Emelle—Sumter
 Empire—Walker
 (Ensley, Sta.—Birmingham)
 Enterprise—Coffee
 Eoline—Bibb
 Epes—Sumter
 Equality—Coosa
 Estillfork—Jackson
 Ethelsville—Pickens
 Eufaula—Barbour
 Eutaw—Greene
 Eva—Morgan
 Evergreen—Conecuh
 Excel—Monroe

Fabius—Jackson
 Fackler—Jackson
 Fairfax—Chambers
 Fairfield—Jefferson

Branch Post Offices

Fairfield Highlands
 Westfield

Stations

No. 1

Miles.

Fairfield Highlands—(Br., Fairfield)
 Fairfold—Washington
 Fairhope—Baldwin
 (Fairview, Sta.—Birmingham)
 Falco—Covington
 Falkville—Morgan
 Farmersville—Lowndes
 Faunsdale—Marengo
 Fayette—Fayette
 Fayetteville—Talladega
 Fernbank—Lamar
 Finchburg—Monroe
 Fitzpatrick—Bullock
 Five Points—Chambers
 Flat Creek—Walker
 Flat Rock—Jackson
 Flattop—Jefferson
 Flatwood—Wilcox
 Flomaton—Escambia
 Florala—Covington
 Florence—Lauderdale

Stations

No. 1

Foley—Baldwin
 Branch Post Office
 Barin Field
 Forest Home—Butler
 Forkland—Greene
 Fort Davis—Macon
 Fort Deposit—Lowndes
 (Fort McClellan—Br. Anniston)
 Fort Mitchell—Russell
 Fort Payne—De Kalb
 Fosters—Tuscaloosa
 Fostoria—Lowndes
 Fountain—Monroe
 Franciso—Jackson
 Franklin—Monroe
 Frankville—Washington
 Freemanville—Escambia
 Frisco City—Monroe
 Fruitdale—Washington
 Fruithurst—Cleburne
 Fulton—Clarke
 Fultondale—Jefferson
 Furman—Wilcox
 Fyffe—De Kalb
 Gadsden—Etowah

Stations

East Gadsden

Nos. 1, 2, 3

Gainestown—Clarke
 Gainesville—Sumter
 Gallant—Etowah
 Gallion—Hale
 Gantt—Covington
 Gantts Quarry—Talladega
 Garden City—Cullman
 Gardendale—Jefferson
 Garland—Butler
 Gastonburg—Wilcox
 Gaylesville—Cherokee
 Geiger—Sumter
 Geneva—Geneva
 Georgiana—Butler
 Geraldine—De Kalb
 Gilberttown—Choctaw
 (Girard—Sta. Phenix City)
 Glen Allen—Fayette
 Glencoe—Etowah
 Glenwood—Crenshaw
 Gold Hill—Lee
 Gonce—Jackson
 Goodsprings—Walker
 Goodwater—Coosa
 Goodway—Monroe
 Gordo—Pickens
 Gordon—Houston
 Gorgas—Walker
 Goshen—Pike

Gosport—Clarke
 Grady—Montgomery
 Graham—Randolph
 Grand Bay—Mobile
 Grant—Marshall
 Grayson—Winston
 Graysville—Jefferson
 Green Pond—Bibb
 Greensboro—Hale
 Greenville—Butler
 Gregville—Conecuh
 Grove Hill—Clarke
 Groveoak—De Kalb
 Guerryton—Bullock
 Guin—Marion
 Gulf Shores—Baldwin
 Gunter Air Force Base (Br. Montgomery)
 Guntersville—Marshall
 Gurley—Madison

Hackleburg—Marion
 Hacoda—Geneva
 Haleburg—Henry
 Haleyville—Winston
 Halsell—Choctaw
 Hamilton—Marion
 Hamner—Sumter
 Hanceville—Cullman
 Hannon—Macon
 Hardaway—Macon
 Harpersville—Shelby
 Hartford—Geneva
 Hartselle—Morgan
 Harvest—Madison
 Hatchechubbee—Russell
 Havana—Hale
 Hayden—Blount
 Hayneville—Lowndes
 Hazel Green—Madison
 Hazen—Dallas
 Headland—Henry
 Healing Springs—Washington
 Heflin—Cleburne
 Helberger—Perry
 Helena—Shelby
 Henagar—De Kalb
 Herbert—Conecuh
 Higdon—Jackson
 Highland Home—Crenshaw
 Hillsboro—Lawrence
 Hisop—Coosa
 Hodges—Franklin
 Hollins—Clay
 Holly Pond—Cullman
 Hollytree—Jackson
 Hollywood—Jackson
 Holt—(Br., Tuscaloosa)
 Holtamville—Clarke

Holy Trinity—Russell
 Homewood—(Br., Birmingham)
 Honoraville—Crenshaw
 Hope Hull—Montgomery
 Hopewell—Cleburne
 Horton—Marshall
 Houston—Winston
 Hueytown—(Br. Bessemer)
 Huntsville—Madison

Branch Post Office

Arsenal.

Stations

C. O. D.

Oakwood College.

(Rural).

Redstone (Rural).

No. 2

Hurricane—Baldwin

Hurtsboro—Russell

Huxford—Escambia

Hybart—Monroe

Hytop—Jackson

Ider—De Kalb

Inverness—Bullock

Irondale—(Br. Birmingham)

Irvington—Mobile

Jachin—Choctaw

Jack—Coffee

Jackson—Clarke

Jacksons Gap—Tallapoosa

Jacksonville—Calhoun

Jamestown—Cherokee

Jasper—Walker

Station

Jeff—Madison

Jefferson—Marengo

Jemison—Chilton

Jenifer—Talladega

Joe Wheeler Dam—Lawrence

Johns—Jefferson

Jones—Autauga

Joppa—Cullman

Jordan—Washington

Josephine—Baldwin

Kansas—Walker

Kellerman—Tuscaloosa

Kellyton—Coosa

Kennedy—Lamar

Kent—Elmore

Keystone—Shelby

Killen—Lauderdale

Kimberly—Jefferson

Kimbrough—Wilcox

Kinston—Coffee

Knoxville—Greene

Krafton—Mobile

Labuco—Jefferson

Laceys Springs—Morgan
 Lacon—Morgan
 Lafayette—Chambers
 Lamison—Wilcox
 Land—Choctaw
 Landersville—Lawrence
 Lanet—Chambers
 Langdale—Chambers
 Langston—Jackson
 Lapine—Montgomery
 Larkinsville—Jackson
 Latham—Baldwin
 Lavaca—Choctaw
 Lawley—Bibb
 Leeds—Jefferson
 Leesburg—Cherokee
 Leighton—Colbert
 Lenox—Conecuh
 Leroy—Washington
 Lester—Limestone
 Letohatchee—Lowndes
 Lexington—Lauderdale
 Liberty—Blount
 Lillian—Baldwin
 Lim Rock—Jackson
 Lincoln—Talladega
 Linden—Marengo
 Lineville—Clay
 Linwood—Pike
 (Lipscomb, R. Sta. Bessemer)
 Lisman—Choctaw
 Little River—Baldwin
 Littleton—Jefferson
 Livingston—Sumter
 Loachapoka—Lee
 Lockhart—Covington
 Logan—Cullman
 Long Island—Jackson
 Louisville—Barbour
 Lovick—Jefferson
 Lower Peach Tree—Wilcox
 Lowndesboro—Lowndes
 Loxley—Baldwin
 Luverne—Crenshaw
 Lynn—Winston

 McCalla—Jefferson
 McCullough—Escambia
 McIntosh—Washington
 McKenzie—Butler
 McShan—Pickens
 McWilliams—Wilcox
 Maben—Jefferson
 Madison—Madison
 Madrid—Houston
 Magazine—Mobile
 Magnolia—Marengo
 Magnolia Springs—Baldwin
 Magnolia Terminal—Marengo
 Malcolm—Washington

Malone—Randolph
 Malvern—Geneva
 Manchester—Walker
 Manila—Clarke
 Mantua—Greene
 Maplesville—Chilton
 Marbury—Autauga
 Margaret—Saint Clair
 Marion—Perry
 Marion Junction—Dallas
 Martling—Marshall
 Marvel—Bibb
 Massillon—Dallas
 Mathews—Montgomery
 • (Maxwell Air Force Base, Sta., Montgom-
 ery)
 Maylene—Shelby
 Maysville—Madison
 Megargel—Monroe
 Melvin—Choctaw
 Mentone—DeKalb
 Meridianville—Madison
 Mexia—Monroe
 Midland City—Dale
 Midway—Bullock
 (Miles, Sta. Fairfield)
 Millbrook—Elmore
 Millers Ferry—Wilcox
 Millerville—Clay
 Millport—Lamar
 Millry—Washington
 Milltown—Chambers
 Milstead—Macon
 Minter—Dallas
 Mitchell—Bullock
 Mobile—Mobile

Money Order Stations

Units 1, 2, 3, 4.

Branch Post Offices

Brookley Air Force
 Base (Ind.)
 Units 1, 2.
 Chickasaw (Ind.)
 Plateau
 Prichard (Ind.)
 Spring Hill
 Whistler

Stations

Caroline Avenue
 Crichton
 Toulminville
 Nos. 1, 2, 3, 4, 5; 6, 7.
 Monroeville—Monroe
 Montevallo—Shelby
 Montgomery—Montgomery
 Branch Post Office, Gunter Air Force
 Base.

Stations

Capitol Heights
 Carolyn
 Cloverland
 Maxwell Air Force Base
 Veterans' Hospital (Rural).
 West Side
 Montrose—Baldwin
 Moores Bridge—Tuscaloosa
 Mooreville—Limestone
 Morris—Jefferson
 Morvin—Clarke
 Moulton—Lawrence
 Moundville—Hale
 Mountain Brook,
 (Br., Birmingham)
 Mountain Creek—Chilton
 Mount Hebron—Greene
 Mount Hope—Lawrence
 Mount Meigs—Montgomery
 Mount Olive—Jefferson
 Mount Sterling—Choctaw
 Mount Vernon—Mobile
 Mount Willing—Lowndes
 Mulga—Jefferson
 Munford—Talladega
 Muscadine—Cleburne
 Muscle Shoals—Colbert
 Myrtlewood—Marengo
 Nadawah—Monroe
 Nanafalia—Marengo
 (Napier, R. Sta., Dothan)
 Natchez—Monroe
 Natural Bridge—Winston
 Nauvoo—Walker
 Navco—Mobile
 Needham—Choctaw
 Neenah—Wilcox
 Newbern—Hale
 New Brockton—Coffee
 (Newburg, R. Sta., Russellville)
 New Castle—Jefferson
 Newell—Randolph
 New Hope—Madison
 New Market—Madison
 Newton—Dale
 Newville—Henry
 Nicholville—Marengo
 Nixburg—Coosa
 Nokomis—Escambia
 Normal—Madison
 (North Birmingham
 Sta. Birmingham)
 Northington Campus
 (Br., University)
 Northport—Tuscaloosa
 Notasulga—Macon
 Oakhill—Wilcox
 Oakman—Walker

(Oak Ridge, R. Sta., Pell City)
 (Oakwood College, R. Sta., Huntsville)
 Odenville—Saint Clair
 Ohatchee—Calhoun
 Omega—Bullork
 Oneonta—Blount
 Opelika—Lee

Branch Post Office

Pepperell.
 Opp—Covington
 Orange Beach—Baldwin
 Orrville—Dallas
 Owassa—Conecuh
 Owens Cross Roads—Madison
 Oxford
 (Br. Anniston)
 Ozark—Dale

Branch Post Office

Camp Rucker
 Paint Rock—Jackson
 Palmerdale—Jefferson
 Falos—Jefferson
 Panola—Sumter
 Pansey—Houston
 Parrish—Walker
 Patsburg—Crenshaw
 Paul—Conecuh
 Peachburg—Bullock
 Pelham—Shelby
 Pell City—Saint Clair

Station

Oak Ridge (Rural)
 Pennington—Choctaw
 Pepperell—(Br., Opelika)
 Perdido—Baldwin
 Perdido Beach—Baldwin
 Perdue Hill—Monroe
 Ferote—Bullock
 Peterman—Monroe
 Peterson—Tuscaloosa
 Petrey—Crenshaw
 Phenix City—Russell

*Stations***Girard**

Phil Campbell—Franklin
 Pickensville—Pickens
 Piedmont—Calhoun
 Pigeon Creek—Butler
 Ike Road—Montgomery
 Pinckard—Dale
 Pine Apple—Wilcox
 Pine Hill—Wilcox
 Pine Level—Montgomery
 Pinson—Jefferson
 Piper—Bibb
 Pisgah—Jackson
 Pittsview—Russell
 Plantersville—Dallas
 Plateau—(Br., Mobile)

Pleasant Grove—Jefferson
 Pletcher—Chilton
 Plevna—Madison
 Point Clear—Baldwin
 Pollard—Escambia
 Pope—Marengo
 Portersville—De Kalb
 Powderly—(Br., Birmingham)
 Powhatan, Jefferson
 Praco—Jefferson
 Prairie—Wilcox
 (Pratt City—Sta. Birmingham)
 Prattville—Autauga
 Prestwick—Washington
 Prichard—(Ind. Br., Mobile)
 Princeton—Jackson
 Prospect—Walker
 Pushmataha—Choctaw
 Putnam—Marengo

 Quinton—Walker

 Rabun—Baldwin
 Ragland—Saint Clair
 Rainsville—DeKalb
 Ralph—Tuscaloosa
 Ramer—Montgomery
 Ranburne—Cleburne
 Randolph—Bibb
 Range—Conecuh
 Rash—Jackson
 Red Bay—Franklin
 Red Level—Covington
 (Redstone, R. Sta., Huntsville)
 Reform—Pickens
 Rehoboth—Wilcox
 Remlap—Blount
 Renfroe—Talladega
 Repton—Conecuh
 Republic—Jefferson
 Riderwood—Choctaw
 River Falls—Covington
 Riverside—Saint Clair
 River View—Chambers
 Roanoke—Randolph
 Roba—Macon
 Robertsdale—Baldwin
 Robinwood, R. Sta., Birmingham)
 Rockford—Coosa
 Rock Mills—Randolph
 Rock Run—Cherokee
 Rogersville—Lauderdale
 Round Mountain—Cherokee
 Russellville—Franklin

Station

Newburg (Rural),
 Rutherford—Russell
 Rutledge—Crenshaw
 Ryland—Madison

Saco—Pike
 Safford—Dallas
 Saginaw—Shelby
 Saint Bernard—Cullman
 Saint Clair—Lowndes
 Saint Clair Springs—Saint Clair
 Saint Elmo—Mobile
 Saint Stephens—Washington
 Salem—Lee
 Salitpa—Clarke
 Samantha—Tuscaloosa
 Samson—Geneva
 Sanford—Covington
 Saragossa—Walker
 Saraland—Mobile
 Sardis—Dallas
 Satsuma—Mobile
 Sawyerville—Hale
 Sayre—Jefferson
 Sayreton—Jefferson
 Scottsboro—Jackson
 Seaboard—Washington
 Seale—Russell
 Sealy Springs—Houston
 Searight—Crenshaw
 Searles—Tuscaloosa
 Section—Jackson
 Sellers—Montgomery
 Selma—Dallas

Branch Post Office

Craig Air Force Base

Station

Beloit (R)
 Seman—Elmore
 Seminole—Baldwin
 Semmes—Mobile
 Service—Choctaw
 Shady Grove—Pike
 Shannon—Jefferson
 Shawmut—Chambers
 Sheffield—Colbert

Branch Post Office

Wilson Dam.
 Shelby—Shelby
 Shellhorn—Pike
 Shiloh—Marengo
 Shorter—Macon
 Shorterville—Henry
 Shortleaf—Marengo
 Silas—Choctaw
 Siluria—Shelby
 Silverhill—Baldwin
 Sims Chapel—Washington
 Sipsev—Walker
 Skipperville—Dale
 Slocomb—Geneva
 Smiths—Lee
 Snowdoun—Montgomery

Snow Hill—Wilcox
 Somerville—Morgan
 (South Highlands, Sta. Birmingham)
 (South Side, Sta. Tuscaloosa)
 Speigner—Elmore
 Sprague—Montgomery
 Spring Garden—Cherokee
 Spring Hill—(Br., Mobile)
 Springville—Saint Clair
 Sprott—Perry
 Spruce Pine—Franklin
 Standing Rock—Chambers
 Stanton—Chilton
 Stapleton—Baldwin
 Steele—Saint Clair
 Steelwood—Baldwin
 Steppville—Cullman
 Sterrett—Shelby
 Stevenson—Jackson
 Stewart—Hale
 Stockton—Baldwin
 Stroud—Chambers
 Suggsville—Clarke
 Sulligent—Lamar
 Sumiton—Walker
 Summerdale—Baldwin
 Summit—Blount
 Sumterville—Sumter
 Sunflower—Washington
 Sunny South—Wilcox
 Surginer—Marengo
 Suttle—Perry
 Swaim—Jackson
 Sweet Water—Marengo
 Sycamore—Talladega
 Sylacauga—Talladega
 Sylvania—De Kalb

Talladega—Talladega

Money Order Station

Unit 1.

Talladega Springs—Talladega
 Tallassee—Elmore
 Talucah—Morgan
 Tanner—Limestone
 Tarrant—(Br., Birmingham)
 Tennille—Pike
 Theodore—Mobile
 Thomaston—Marengo
 Thomasville—Clarke
 Thorsby—Chilton
 Three Notch—Bullock
 Tibbie—Washington
 Titus—Elmore
 Toney—Madison
 (Toulminville Sta., Mobile)
 Town Creek—Lawrence
 Townley—Walker
 Toxey—Choctaw
 Trade—Cullman

Trafford—Jefferson
 Trenton—Jackson
 Trinity—Morgan
 Troy—Pike
 Trussville—Jefferson
 Tunnel Springs—Monroe
 Tuscaloosa—Tuscaloosa

Branch Post Office

Holt

Stations

South Side
 Veterans Hospital (Rural)
 No. 1, 2, 3
 Tuscumbia—Colbert
 Tuskegee—Macon

Branch Post Office

Veterans Administration Facility
 Tuskegee Institute—Macon

Branch Post Office

Tyler—Dallas

Underwood—Shelby
 Union Grove—Marshall
 Union Springs—Bullock
 Uniontown—Perry
 University—Tuscaloosa

Branch Post Office

Northington—Campus
 Uriah—Monroe

Valhermoso Springs—Morgan
 Valley Head—De Kalb
 Vance—Tuscaloosa
 Vandiver—Shelby
 Verbena—Chilton
 Vernon—Lamar

Veterans Administration Facility
 (Br., Tuskegee)

(Veterans' Hospital,
 R. Sta. Montgomery)
 (Veterans Hospital,
 R. Sta. Tuscaloosa)
 Veto—Limestone
 Vida—Autauga
 Village Springs—Blount
 Vina—Franklin
 Vincent—Shelby
 Vinegar Bend—Washington
 Vinemont—Cullman
 Vredenburgh—Monroe
 Wadley—Randolph
 Wagar—Washington
 Walker Springs—Clarke
 Walnut Grove—Etowah
 Ward—Sumter
 Warrior—Jefferson

Waterloo—Lauderdale
 Watson—Jefferson
 Wattsville—Saint Clair
 Waugh—Montgomery
 Waverly—Lee
 Wayne—Marengo
 Weaver—Calhoun
 Webb—Houston
 Wedgworth—Hale
 Wedowee—Randolph
 Wellington—Calhoun
 Weogufka—Coosa
 West Blocton—Bibb
 (West End, Sta. Birmingham)
 Westfield—(Br., Fairfield)
 West Greene—Greene
 Westover—Shelby
 (West Side, Sta. Montgomery)
 Wetumpka—Elmore
 Whatley—Clarke
 Wheeler—Lawrence

Whistler—(Br., Mobile)
 White Hall—Lowndes
 Whitfield—Sumter
 Whitney—Saint Clair
 Wilmer—Mobile
 Wilson Dam—(Br., Sheffield)
 Wilsonville—Shelby
 Wilton—Shelby
 Winfield—Marion
 Woodland—Randolph
 (Woodlawn, Sta. Birmingham)
 Woodstock—Bibb
 Woodville—Jackson
 Woodward—Jefferson
 (Wylam, Sta. Birmingham)

Yantley—Choctaw
 Yellow Bluff—Wilcox
 Yellow Pine—Washington
 York—Sumter
 Youngblood—Pike

CHAPTER XII.

1950 CENSUS

ALABAMA POPULATION BY COUNTIES
AND BY MINOR CIVIL DIVISIONS

NUMBER AND DISTRIBUTION OF INHABITANTS

The State.—Alabama was organized as a Territory in 1817 from the eastern part of Mississippi Territory and was admitted to the Union in 1819 as the twenty-second State with boundaries as at present. Its population on April 1, 1950, according to the Seventeenth Census, was 3,061,743. The State has a land area of 51,078 square miles. In 1950 there was an average of 59.9 inhabitants per square mile as compared with an average of 55.5 in 1940. Among the States, Alabama ranked seventeenth in population and twenty-seventh in land area.

In 1820, the first year in which it was enumerated as a State, Alabama had a population of 127,901 (table 1). In 1950, 130 years later, the population was about 24 times as large. The rates of population growth, which had been rapid in the early years, slackened after 1840. By 1900, however, the population was 1,828,697, or 14 times as large as in 1820. Both the largest numerical increase and most rapid rate of growth in the twentieth century occurred between 1900 and 1910, when an increase of 309,396, or 16.9 percent, was recorded. The gain of 228,782 between 1940 and 1950 represented an increase of 8.1 percent over the 1940 population of 2,832,961.

Urban and rural population.—The 1950 urban population of Alabama comprised 1,340,937 persons, or 43.8 percent of the population of the State (table 1). The urban population was living in the 85 urban places in the State and in the urban-fringe areas of the Birmingham, Mobile, and Montgomery Urbanized Areas and in the Alabama part of the urban fringe of the Columbus, Ga., Urbanized Area. More than two-fifths of the urban population was in the central cities of the three urbanized areas entirely in the State (table 2).

The rural population of Alabama comprised 1,720,806 persons, or 56.2 percent of the population of the State (table 1). Of the rural population, 131,127 persons, or 7.6 percent, were living in the 66 incorporated and 18 unincorporated places of 1,000 to 2,500 inhabitants (table 2).

Urban definition.—Under the urban definition established for use in the 1950 Census, the urban population comprises all persons living in (a) places of 2,500 inhabitants or more incorporated as cities, boroughs, towns,¹

and villages; (b) the densely settled urban fringe, including both incorporated and unincorporated areas, around cities of 50,000 or more; and (c) unincorporated places of 2,500 inhabitants or more outside any urban fringe. The remaining population is classified as rural. According to the urban definition used in previous censuses, the urban population comprises all persons living in incorporated places of 2,500 inhabitants or more and areas (usually minor civil divisions) classified as urban under special rules relating to population size and density.

In both definitions, the most important component of the urban territory is the group of incorporated places having 2,500 inhabitants or more. A definition of urban territory restricted to such places, however, would exclude a number of equally large and densely settled places, merely because they were not incorporated places. Under the old definition, an effort was made to avoid some of the more obvious omissions by the inclusion of the places urban under special rules. Even with these rules, however, many large and closely built-up places were excluded from the urban territory. To improve the situation in the 1950 Census, the Bureau of the Census set up, in advance of enumeration, boundaries for urban-fringe areas around cities of 50,000 or more and for unincorporated places outside urban fringes. All the population residing in urban-fringe areas and in unincorporated places of 2,500 or more is classified as urban according to the 1950 definition. (Of course, the incorporated places of 2,500 or more are urban in their own right.) Consequently, the special rules of the old definition are no longer necessary.

According to the new urban definition, the 1950 urban population of Alabama consisted of the following components: (1) The 1,228,209 inhabitants of the 76 incorporated places of 2,500 inhabitants or more; (2) the 33,456 inhabitants of the 9 specially delineated unincorporated places of 2,500 inhabitants or more; and (3) 79,272 persons living in other territory in the urban-fringe areas of the Birmingham, Mobile, and Montgomery Urbanized Areas and in the Alabama part of the urban fringe of the Columbus, Ga., Urbanized Area. Since there were no places classified as urban under special rule in Alabama according to the old definition, the population of the first element comprise the urban population under the old definition. The population of the remaining elements—112,728—represents the gain in the urban population of Alabama which resulted from the change in definition.

Although the Bureau of the Census has employed other definitions in the course of its history, the statistics on the population by urban and rural residence for the years 1800 to 1940 are shown in accordance with the 1940 definition. The 1950 Statistics are shown in accordance with both the new and old definitions.

Trends of urban and rural population.—Trends in the urban and rural population can be examined only on the basis of the old definition. On this basis, the urban population rose from 216,714 in 1900 to 1,228,209 in 1950 (table 1). More than one-third of the increase over the 50-year

period came between 1940 and 1950, when the largest numerical increase in the history of the State was recorded. The gain of 372,268 for the decade represented an increase of 43.5 percent over the 1940 urban population of 855,941. All 20 cities of 10,000 inhabitants or more in the State shared in the growth of the urban population between 1940 and 1950, with the rates of increase ranging from 12.6 percent for Fairfield to 212.5 percent for Prichard (table 4). In 1900 there was no city in Alabama with as many as 50,000 inhabitants; by 1950 the four cities of this size had a combined population of 617,296, or one-fifth of the population of the State (table 3). The proportion of the population of the State living in urban territory more than tripled over the 50-year period, rising from 11.9 to 40.1 percent.

Despite a decline of 143,486 between 1940 and 1950, the rural population of Alabama increased from 1,611,983 in 1900 to 1,833,534 in 1950 (table 1). The decline, the first in the history of the State, represented a loss of 7.3 percent from the 1940 rural population of 1,977,020. The decennial rates of gain for the rural population in the first four decades of the twentieth century were considerably below those for the urban population for the corresponding decades. As a result, the proportion of the population of Alabama living in rural territory dropped from 88.1 to 59.9 percent over the 50-year period.

Counties.—The 67 counties in Alabama ranged in size from Coosa with a population of 11,776 to Jefferson with a population of 558,928 (table 5). Between 1940 and 1950, 23 of the counties increased in population as against 48 in the previous decade. The most rapid rate of increase between 1940 and 1950 was recorded for Mobile County, which gained at the rate of 62.8 percent. As in the previous decade, the largest numerical increases were experienced in Jefferson and Mobile, the most populous counties in the State, which had increases of 98,998 and 89,131, respectively. The gains of these two counties accounted for more than four-fifths of the population increase for the State between 1940 and 1950.

Minor civil divisions.—To the primary political divisions into which counties are divided, the Bureau of the Census applies the general term "minor civil divisions." The minor civil divisions in Alabama are the election precincts except for the city of Mobile, which is independent of any precinct organization. The incorporated cities (except Mobile) and towns form subdivisions of the election precincts in which they are located.

Table 6 shows statistics on the population of each county by minor civil divisions for the last three censuses. The population of each city (except Mobile) and town is shown in *italics* under the population of the minor civil division in which it is located. When an incorporated place or unincorporated place lies in two or more minor civil divisions, the population of the several parts is shown in table 6 in the appropriate minor civil divisions, and each part is designated by "part." Figures on the total population of such places are given in table 7. Unincorporated places are designated by

"uninc." Changes between the 1940 Census and the 1950 Census in the boundaries of areas listed as shown in notes to table 6. For changes in boundaries prior to the 1940 Census, see reports of the Sixteenth Census (1940), *Population*, Vol. I, pp. 72-79, and reports of earlier censuses.

Incorporated and unincorporated places.—There were 306 places in Alabama in 1950 incorporated as cities or towns and 27 unincorporated places of 1,000 inhabitants or more. The 230 incorporated places of fewer than 2,500 inhabitants accounted for 182,344 of the 1,410,553 persons living in incorporated places. There were 61,672 persons living in the unincorporated places, 28,216 of whom were in the 18 places of fewer than 2,500 inhabitants. The incorporated places ranged in size from Stroud town with a population of 79 to Birmingham city with a population of 326,037.

Political units recognized as incorporated places in the 1950 Census are those which are incorporated as cities, boroughs, town, and villages, with the exception that towns are not recognized as incorporated places in the New England States, New York, and Wisconsin.

The Bureau of the Census has delineated boundaries for the thickly settled urban fringe around cities of 50,000 or more and has also delineated boundaries for unincorporated places of 1,000 or more which are densely settled population centers without corporate limits. Although there are unincorporated places within the urban fringe, it was not feasible to establish boundaries for such places, and therefore they are not identified as separate places.

The count of urban places in the 1950 Census comprises all incorporated places of 2,500 or more regardless of location and unincorporated places of 2,500 or more which are located outside the urban-fringe areas. Incorporated places of less than 2,500 which lie in the urban fringe are not recognized as urban places.

Central cities.—Although an urbanized area may contain more than one city of 50,000 or more, not all cities of this size are necessarily central cities. The largest city of an area is always a central city. In addition, the second and third most populous cities in the area may qualify as central cities provided they have a population of at least one-third of that of the largest city in the area and a minimum of 25,000 inhabitants. The names of the individual urbanized areas indicate the central cities of the areas.

Urbanized areas.—There were three urbanized areas—the Birmingham, Mobile, and Montgomery Urbanized Areas—entirely within Alabama and one—the Columbus, Ga., Urbanized Area—partially within the State. Of the 761,050 persons in Alabama living in urbanized areas, 561,571 were in the three central cities in the State and 199,479 were in the urban-fringe areas. The urban-fringe areas had 125,076 persons in 12 incorporated places and 74,403 in the unincorporated parts (tables 2 and 9).

Each urbanized area contains at least one city with 50,000 inhabitants or more in 1940 or according to a special census taken since 1940, and some urbanized areas contain two or more cities of 50,000. Each urbanized area also includes the surrounding closely settled incorporated places and unincorporated areas that meet the criteria listed in the section below on "Urban fringe." Thus, the territory of an urbanized area may be classified into incorporated parts and unincorporated parts. (See urbanized area maps.)

An urbanized area also may be divided into central city or cities and urban fringe as defined below.

Urban fringe.—The urban fringe includes that part of the urbanized area which is outside the central city or cities. The following types of areas are embraced if they are contiguous to the central city or cities or if they are contiguous to any area already included in the urban fringe:

1. Incorporated places with 2,500 inhabitants or more in 1940 or at a subsequent special census conducted prior to 1950.

2. Incorporated places with fewer than 2,500 inhabitants containing an area with a concentration of 100 dwelling units or more with a density in this concentration of 500 units or more per square mile. This density represents approximately 2,000 persons per square mile and normally is the minimum found associated with a closely spaced street pattern.

3. Unincorporated territory with at least 500 dwelling units per square mile.

4. Territory devoted to commercial, industrial, transportational, recreational, and other purposes functionally related to the central city.

Also included are outlying noncontiguous areas with the required dwelling unit density located within one and one-half miles of the main contiguous urbanized part, measured along the shortest connecting highway, and other outlying areas within one-half mile of such noncontiguous areas which meet the minimum residential density rule.

Table 1.—POPULATION OF ALABAMA, URBAN AND RURAL
1800 TO 1950

(For description of new and old urban definitions, see text. Minus sign (—) denotes decrease. Percent not shown where base is less than 100)

The State	Census Year		
	Popula- tion	Increase over pre- ceding census	
		Number	Percent
1950	3,061,743	228,782	8.1
1940	2,832,961	186,713	7.1
1930	2,646,248	298,074	12.7
1920	2,348,174	210,081	9.8
1910	2,138,093	309,396	16.9
1900	1,828,697	315,296	20.8
1890	1,513,401	250,896	19.9
1880	1,262,505	265,513	26.6
1870	996,992	32,791	3.4
1860	964,201	192,578	25.0
1850	771,623	180,867	30.6
1840	590,756	281,229	90.9
1830	309,527	181,626	142.0
1820	127,901	118,855	1,313.9
1810	³ 9,046	7,795	623.7
1800	¹ 1,250		

POPULATION OF ALABAMA

461

Census Year	Urban Places			
	Number of places ¹	Popula- tion	Increase over pre- ceding census	
			Number	Percent
New urban def. Apr., 1950	85	^a 1,340,937		
Old urban definition:				
1950	76	1,228,209	372,268	43.5
1940	59	855,941	111,668	15.0
1930	53	744,273	234,956	46.1
1920	39	509,317	138,886	37.5
1910	28	370,431	153,717	70.9
1900	27	216,714	64,479	42.4
1890	19	152,235	83,717	122.2
1880	7	68,518	5,818	9.3
1870	7	62,700	13,799	28.2
1860	5	48,901	13,722	39.0
1850	4	35,179	22,507	177.6
1840	1	12,672	9,478	296.7
1830	1	3,194	3,194	
1820				

Census Year	Rural Territory		Percent of Total		
	Popula- tion	Increase over pre- ceding census		Urban	Rural
		Number	Percent		
New urban def. '50	1,720,804			43.8	56.2
1950	1,833,534	-143,486	-7.3	40.1	59.9
1940	1,977,020	75,045	3.9	30.2	69.8
1930	1,901,975	63,118	3.4	28.1	71.9
1920	1,838,857	71,195	4.0	21.7	78.3
1910	1,767,662	155,679	9.7	17.3	82.7
1900	1,611,983	250,817	18.4	11.9	88.1
1890	1,361,166	167,179	14.0	10.1	89.9
1880	1,193,987	259,695	27.8	5.4	94.6
1870	934,292	18,992	2.1	6.3	93.7
1860	915,300	178,856	24.3	5.1	94.9
1850	736,444	158,360	27.4	4.6	95.4
1840	578,084	271,751	88.7	2.1	97.9
1830	306,333	178,432	139.5	1.0	99.0
1820	127,901	118,855	1,313.9		100.0
1810	9,046	7,796	623.7		100.0
1800	1,250				

¹According to the new urban definition, the urban population comprises persons residing in urban territory but not necessarily in an urban place, which is defined as an incorporated place of 2,500 or more, or an unincorporated place of 2,500 or more located outside an urbanized area. Under the old definition, incorporated places of 2,500 or more and places urban under special rule are classified as urban places. There were no places urban under special rule in Alabama.

²Includes 79,272 persons in urban territory outside of urban places.

³Population of that part of Mississippi Territory as then constituted taken to form Alabama Territory in 1817.

Table 2.—POPULATION OF GROUPS OF PLACES ACCORDING TO SIZE: 1950

Table 3.—POPULATION IN GROUPS OF PLACES ACCORDING TO SIZE: 1900 TO 1950

Table 4.—POPULATION OF CITIES OF 10,000 OR MORE FROM EARLIEST CENSUS TO 1950

These tables as shown in the 1950 Census volume are not used in this 1955 edition of the Register as this data may be found in the 1951 edition, pp. 391-398.

Table 5.—AREA AND POPULATION OF COUNTIES,
URBAN AND RURAL: 1930 TO 1950

County	Land area in square miles, 1950	Total Population				Percent of increase	
		1950		1940	1930	1940 to 1950	1930 to 1940
		Total	Per square mile				
Alabama	51,078	3,061,743	59.9	2,832,961	2,646,248	8.1	7.1
Autauga	599	18,186	30.4	20,977	19,694	-13.3	6.5
Baldwin	1,613	40,997	25.4	32,324	28,289	26.8	14.3
Barbour	899	28,892	32.1	32,722	32,425	-11.7	0.9
Bibb	625	17,987	28.8	20,155	20,780	-10.	-3.0
Blount	640	28,975	45.3	29,490	28,020	-1.7	5.2
Bullock	615	16,054	26.1	19,810	20,016	-19.0	-1.0
Butler	773	29,228	37.8	32,447	30,195	-9.9	7.5
Calhoun	610	79,539	130.4	63,319	55,611	25.6	13.9
Chambers	598	39,528	66.1	42,146	39,313	-6.2	7.2
Cherokee	600	17,634	29.4	19,928	20,219	-11.5	-1.4
Chilton	699	26,922	38.5	27,955	24,579	-3.7	13.7
Choctaw	918	19,152	20.9	20,195	20,513	-5.2	-1.6
Clarke	1,241	26,548	21.4	27,636	26,016	-3.9	6.2
Clay	603	13,929	23.1	16,907	17,768	-17.6	-4.8
Cleburne	574	11,904	20.7	13,629	12,877	-12.7	5.8
Coffee	677	30,720	45.4	31,987	32,556	-4.0	-1.7
Colbert	616	39,561	64.2	34,093	29,860	16.0	14.2
Conecuh	850	21,776	25.6	25,489	25,429	-14.6	0.2
Coosa	648	11,766	18.2	13,460	12,460	-12.6	8.0
Covington	1,034	40,373	39.0	42,417	41,356	-4.8	2.6
Crenshaw	611	18,981	31.1	23,631	23,656	-19.7	-0.1
Cullman	743	49,046	66.0	47,343	41,051	3.6	15.3
Dale	560	20,828	37.2	22,685	23,175	-8.2	-2.1
Dallas	976	56,270	57.7	55,245	55,094	1.9	0.3
DeKalb	778	45,048	57.9	43,075	40,104	4.6	7.4
Elmore	628	31,649	50.4	34,546	34,280	-8.4	0.8
Escambia	962	31,443	32.7	30,671	27,963	2.5	9.7
Etowah	555	93,892	169.2	72,580	63,399	29.4	14.5
Fayette	627	19,388	30.9	21,651	18,443	-10.5	17.4
Franklin	644	25,705	39.9	27,552	25,372	-6.7	8.6

TABLE 5--(Continued)

County	Land area in square miles, 1950	Total Population					
		1950		1940	1930	Percent of increase	
		Total	Per square mile			1940 to 1950	1930 to 1940
Geneva	578	25,899	44.8	29,172	30,104	-11.2	-3.1
Greene	645	16,482	25.6	19,185	19,745	-14.1	-2.8
Hale	663	20,832	31.4	25,533	26,265	-18.4	-2.8
Henry	565	18,674	33.1	21,912	22,820	-14.8	-4.0
Houston	578	46,522	80.5	45,665	45,935	1.9	-0.6
Jackson	1,124	38,998	34.7	41,802	36,881	-6.7	13.3
Jefferson	1,118	558,928	499.9	459,930	431,493	21.5	6.6
Lamar	605	16,441	27.2	19,708	18,001	-16.6	9.5
Lauderdale	688	54,179	78.7	46,230	41,130	17.2	12.4
Lawrence	686	27,128	39.5	27,880	26,942	-2.7	3.5
Lee	612	45,073	73.6	36,455	36,063	23.6	1.1
Limestone	545	35,766	65.6	35,642	36,629	0.3	-2.7
Lowndes	716	18,018	25.2	22,661	22,878	-20.5	-0.9
Macon	616	30,561	49.6	27,654	27,103	10.5	2.0
Madison	803	72,903	90.8	66,317	64,623	9.9	2.6
Marengo	978	29,494	30.2	35,736	36,426	-17.5	-1.9
Marion	743	27,264	36.7	28,776	25,967	-5.3	10.8
Marshall	571	45,090	79.0	42,395	39,802	6.4	6.5
Mobile	1,248	231,105	185.2	141,974	118,363	62.8	19.9
Monroe	1,035	25,732	24.9	29,465	30,070	-12.7	-2.0
Montgomery	790	138,965	175.9	114,420	98,671	21.5	16.0
Morgan	574	52,924	92.2	48,148	46,176	9.9	4.3
Perry	734	20,439	27.8	26,610	26,385	-23.2	0.9
Pickens	887	24,349	27.5	27,671	24,902	-12.0	11.1
Pike	673	30,608	45.5	32,493	32,240	-5.8	0.8
Randolph	581	22,513	38.7	25,516	26,861	-11.8	-5.0
Russell	639	40,364	63.2	35,775	27,377	12.8	30.7
St. Clair	641	26,687	41.6	27,336	24,510	-2.4	11.5
Shelby	800	30,362	38.0	28,962	27,576	4.8	5.0
Sumter	914	23,610	25.8	27,321	26,929	13.6	1.5

TABLE 5—(Continued)

County	Land area in square miles, 1950	Total Population					
		1950		1940	1930	Percent of increase	
		Total	Per square mile			1940 to 1950	1930 to 1940
Talladega	750	63,639	84.9	51,832	45,241	22.8	14.6
Talla- poosa	711	35,074	49.3	35,270	31,188	-0.6	13.1
Tusca- loosa	1,340	94,092	70.2	76,036	64,153	23.7	18.5
Walker	809	63,769	78.8	64,201	59,445	-0.7	8.0
Washing- ington	1,069	15,612	14.6	16,188	16,365	-3.6	-1.1
Wilcox	900	23,476	26.1	26,279	24,880	-10.7	5.6
Winston	633	18,250	28.8	18,746	15,596	-2.6	20.2

¹Parts of Jefferson annexed to Shelby and parts of Shelby annexed to Jefferson in 1943.

Table 6.—POPULATION OF COUNTIES BY MINOR CIVIL DIVISIONS:
1930 TO 1950

This table as shown in the 1950 Census volume is not used in this 1955 edition of the Register as this data may be found in the 1951 edition, pp. 401-432.

Table 7.—POPULATION OF ALL INCORPORATED PLACES AND OF UNINCORPORATED PLACES OF 1,000 OR MORE: 1950 AND 1940

("Uninc." designates an unincorporated place. Figures for 1940 not available for unincorporated places incorporated since April 1, 1940. Asterisk (*) denotes an incorporated place under 2,500 located in an urbanized area. Specific unincorporated places inside urbanized areas not separately identified and therefore not listed in this table. For 1930 population of incorporated places, see Table 6.)

City or Town	County	1950	1940
Abbeville	Henry	2,162	2,080
Adamsville (uninc.)	Jefferson	1,531	
Addison	Winston	590	
Akron	Hale	684	504
Albertville	Marshall	5,397	3,651
Alexander City	Tallapoosa	6,430	6,640
Aliceville	Pickens	3,170	1,475
Altoona	Etowah	860	995
Andalusia	Covington	9,162	6,886
Anniston	Calhoun	31,066	25,523
Arab	Marshall	1,592	640
Ardmore	Limestone	408	381
Ariton	Dale	620	561
Ashford	Houston	1,400	1,224
Ashland	Clay	1,593	1,608
Ashville	St. Clair	494	385
Athens	Limestone	6,309	4,342
Atmore	Escambia	5,720	3,200
Attalla	Etowah	7,537	4,885
Auburn	Lee	12,939	4,652
Austinville	Morgan	1,110	790
Autaugaville	Autauga	459	456
Banks	Pike	222	252
Bay Minette	Baldwin	3,732	1,763
Bayou La Batre (uninc.)	Mobile	2,196	
Bay View (uninc.)	Jefferson	1,420	
Bear Creek	Marion	223	243
Beatrice	Monroe	375	410
Beaverton	Lamar	192	231
Bellwood	Geneva	263	285

TABLE 7—(Continued)

City or Town	County	1950	1940
Bemiston (uninc.)	Talladega	1,007	
Berry	Fayette	715	639
Bessemer	Jefferson	28,445	22,826
Billingsley	Autauga	158	183
Birmingham	Jefferson	326,037	267,583
Black	Geneva	239	348
Blountsville	Blount	695	576
Blue Mountain	Calhoun	529	687
Blue Springs	Barbour	111	167
Boaz	Marshall	3,078	1,927
Boligee	Greene	168	241
Bon Air	Talladega	360	371
Boston	Marion	700	591
Bradford-Dixiana (uninc.)	Jefferson	1,325	
Brantley	Crenshaw	1,102	1,126
Brent	Bibb	1,100	829
Brewton	Escambia	5,146	3,323
Bridgeport	Jackson	2,386	2,031
*Brighton	Jefferson	1,689	1,377
Brookside	Jefferson	733	714
Brundidge	Pike	2,605	1,909
Butler	Choctaw	659	670
Calera	Shelby	1,361	1,092
Camden	Wilcox	931	909
Camp Hill	Tallapoosa	1,296	1,147
Carbon Hill	Walker	2,179	2,555
Cardiff	Jefferson	204	246
Carrollton	Pickens	710	626
Carrville	Tallapoosa	760	468
Castleberry	Conecuh	667	609
Cedar Bluff	Cherokee	563	
Centre	Cherokee	1,672	1,012
Centreville	Bibb	1,160	893
Chapman	Butler	943	1,167
Chatom	Washington	609	
Cherokee	Colbert	748	786

TABLE 7--(Continued)

City or Town	County	1950	1940
Chickasaw	Mobile	4,920	
Childersburg	Talladega	4,023	515
Citronelle	Mobile	1,350	1,057
Clanton	Chilton	4,640	3,982
Clayton	Barbour	1,583	1,813
Clio	Barbour	840	841
Coffee Springs	Geneva	173	196
Coffeeville	Clarke	211	250
Collinsville	DeKalb	1,023	957
Columbia	Houston	849	829
Columbiana	Shelby	1,761	1,197
Cordova	Walker	3,156	1,881
Cottonwood	Houston	864	600
Courtland	Lawrence	507	454
Crossville	DeKalb	609	436
Cuba	Sumter	525	557
Cullman	Cullman	7,523	5,074
Dadeville	Tallapoosa	2,354	2,025
Dallas Mills-East Side (uninc.)	Madison	2,768	
Daphne	Baldwin	1,041	630
Daviston	Tallapoosa	110	124
Dayton	Marengo	85	153
Decatur	Morgan	19,974	16,604
Demopolis	Marengo	5,004	4,137
Docena (uninc.)	Jefferson	1,551	
Dora	Walker	984	1,032
Dothan	Houston	21,584	17,194
Double Springs	Winston	524	
Dozier	Crenshaw	362	399
East Brewton	Escambia	2,173	1,340
Eclectic	Elmore	715	606
Eden	St. Clair	621	329
Edgewater (uninc.)	Jefferson	1,984	
Edwardsville	Cleburne	179	194
Elba	Coffee	2,936	2,363
Elkmont	Limestone	179	185

TABLE 7--(Continued)

City or Town	County	1950	1940
Enterprise	Coffee	7,288	4,353
Epes	Sumter	342	328
Eufaula	Barbour	6,906	6,269
Eunola	Geneva	112	113
Eutaw	Greene	2,348	1,895
Evergreen	Conecuh	3,454	2,216
Excel	Monroe	316	
Fairfax (uninc.)	Chambers	2,717	
Fairfield	Jefferson	13,177	11,703
Fairhope	Baldwin	3,354	1,845
Falkville	Morgan	613	567
Faunsdale	Marengo	199	185
Fayette	Fayette	3,707	2,668
Five Points	Chambers	253	778
Flat Creek-Wegra (uninc.)	Walker	1,520	
Flomaton	Escambia	1,036	837
Floral	Covington	2,713	2,999
Florence	Lauderdale	23,879	15,043
Foley	Baldwin	1,301	864
Fort Deposit	Lowndes	1,358	1,351
Fort Payne	DeKalb	6,226	4,424
Frisco City	Monroe	1,068	994
Fruithurst	Cleburne	318	281
Fulton	Clarke	696	707
*Fultondale	Jefferson	1,304	
Gadsden	Etowah	55,725	36,975
Gainesville	Sumter	319	283
Gantt's Quarry	Talladega	426	456
Garden City	Cullman	534	
Gaylesville	Cherokee	194	183
Geiger	Sumter	133	192
Geneva	Geneva	3,579	2,803
Georgiana	Butler	1,596	1,627
Gilbertown	Choctaw	413	
Glencoe	Etowah	1,466	669
Glenwood	Crenshaw	413	393

TABLE 7—(Continued)

City or Town	County	1950	1940
Goodwater	Coosa	1,227	1,028
Gordo	Pickens	952	934
Gordon	Houston	275	327
Goshen	Pike	286	356
Grant	Marshall	191	
Graysville	Jefferson	879	
Greensboro	Hale	2,217	2,034
Greenville	Butler	6,781	5,075
Greenwood (uninc.)	Macon	2,421	
Grove Hill	Clarke	1,443	730
Guin	Marion	1,137	1,175
Guntersville	Marshall	5,253	4,398
Hackleburg	Marion	534	492
Haleburg	Henry	93	232
Haleyville	Winston	3,331	2,427
Hamilton	Marion	1,623	1,002
Hammondville	DeKalb	94	93
Hanceville	Cullman	775	650
Harpersville	Shelby	348	
Hartford	Geneva	1,655	1,494
Hartselle	Morgan	3,429	2,584
Hayden	Blount	203	
Headland	Henry	2,091	2,052
Heflin	Cleburne	1,982	1,684
Helena	Shelby	421	667
Hillsboro	Lawrence	257	292
Hobson City	Calhoun	672	508
Hodges	Franklin	220	260
Hoke's Bluff	Etowah	1,158	
Holly Pond	Cullman	182	226
Hollywood	Jackson	477	311
Holt-Fox (uninc.)	Tuscaloosa	2,453	
Homewood	Jefferson	12,866	7,397
Huffman (uninc.)	Jefferson	1,141	
Huntsville	Madison	16,437	13,050
Hurtsboro	Russell	920	894
*Irondale	Jefferson	1,876	1,486

TABLE 7--(Continued)

City or Town	County	1950	1940
Jackson	Clarke	3,072	2,039
Jacksonville	Calhoun	4,751	2,995
Jasper	Walker	8,589	6,847
Jemison	Chilton	847	456
Kennedy	Lamar	393	367
Kinston	Coffee	312	343
Lafayette	Chambers	2,353	2,138
Lanett	Chambers	7,434	6,141
Langdale (uninc.)	Chambers	2,721	
Leeds	(Jefferson) (St. Clair)	3,306	2,910
Leighton	Colbert	1,080	810
Lincoln	Talladega	547	420
Linden	Marengo	1,363	1,203
Lineville	Clay	1,548	1,300
Lipscomb	Jefferson	2,550	1,740
Lisman	Choctaw	606	545
Livingston	Sumter	1,681	1,170
Lockhart	Covington	819	910
Louisville	Barbour	622	662
Luverne	Crenshaw	2,221	2,243
McKenzie	Butler	504	504
Madison	Madison	530	455
Madrid	Houston	312	229
Malvern	Geneva	196	190
Maplesville	Chilton	806	
Margaret (uninc.)	St. Clair	1,144	
Marion	Perry	2,822	2,382
Mentone	DeKalb	241	154
Merrimack (uninc.)	Madison	3,035	
Midland City	Dale	784	647
Midway	Bullock	544	617
Mignon (uninc.)	Talladega	3,053	
Millport	Lamar	682	700
Millry	Washington	607	
Mobile	Mobile	129,009	78,720

TABLE 7—(Continued)

City or Town	County	1950	1940
Monroeville	Monroe	2,772	1,724
Montevallo	Shelby	2,150	1,490
Montgomery	Montgomery	106,525	78,084
Mooreville	Limestone	101	129
Moulton	Lawrence	1,384	752
Moundville	Hale	901	812
Mountain Brook	Jefferson	8,359	
Mulga	Jefferson	532	
Mulga Mine (uninc.)	Jefferson	1,211	
Muscle Shoals	Colbert	1,937	1,113
Nauvoo	Walker	416	533
Newbern	Hale	367	388
New Brockton	Coffee	1,055	878
Newton	Dale	745	616
Newville	Henry	565	573
North Jones	Jefferson	454	404
Northport	Tuscaloosa	3,885	3,187
Notasulga	(Lee)		
Oak Hill	(Macon)	816	863
Oakman	Wilcox	123	159
Oak Ridge	Walker	1,022	897
Oakwood-Lincoln Mills (uninc.)	St. Clair	474	
Odenville	Madison	4,447	
Oneonta	St. Clair	302	347
Opelika	Blount	2,802	2,376
Opp	Lee	12,295	8,487
Orrville	Covington	5,240	3,178
Oxford	Dallas	416	416
Ozark	Calhoun	1,697	1,393
Paint Rock	Dale	5,238	3,601
Parrish	Jackson	276	282
Pell City	Walker	757	870
Pepperell (uninc.)	St. Clair	1,189	900
Petrey	Lee	1,166	
Phenix City	Crenshaw	171	258
	Russell	23,305	15,351

TABLE 7--(Continued)

City or Town	County	1950	1940
Phil Campbell	Franklin	469	533
Piedmont	Calhoun	4,498	4,019
Pinckard	Dale	515	555
Pine Apple	Wilcox	445	455
Pine Hill	Wilcox	408	418
Pisgah	Jackson	217	
Pleasant Grove	Jefferson	1,802	1,066
Pollard	Escambia	271	339
Prattmont	Autauga	267	
Prattville	Autauga	4,385	2,664
Prichard	Mobile	19,014	6,084
Ragland	St. Clair	1,008	1,070
Red Bay	Franklin	1,805	1,560
Red Level	Covington	656	516
Reform	Pickens	1,141	885
Repton	Conecuh	364	365
River Falls	Covington	376	413
Riverside	St. Clair	116	135
River View (uninc.)	Chambers	1,322	
Roanoke	Randolph	5,392	4,168
Robertsdale	Baldwin	1,128	779
Rockford	Coosa	373	394
Rogersville	Lauderdale	531	508
Rosedale (uninc.)	Tuscaloosa	1,859	
Russellville	Franklin	6,012	3,510
Rutledge	Crenshaw	370	289
Samson	Geneva	2,204	2,182
Scottsboro	Jackson	4,731	2,834
Seale	Russell	343	289
Searight	Crenshaw	82	133
Section	Jackson	476	
Selma	Dallas	22,840	19,834
Shawmut (uninc.)	Chambers	3,266	
Sheffield	Colbert	10,767	7,933
Silas	Choctaw	383	
Silverhill	Baldwin	354	270

TABLE 7—(Continued)

City or Town	County	1950	1940
Slocomb	Geneva	1,219	1,041
Southwest Lanett (uninc.)	Chambers	1,631	
Springville	St. Clair	553	460
Steppville	Cullman	385	415
Stevenson	Jackson	927	793
Stroud	Chambers	79	125
Sulligent	Lamar	1,209	1,287
Sumiton (uninc.)	Walker	1,334	
Summerdale	Baldwin	489	239
Sylacauga	Talladega	9,606	6,269
Talladega	Talladega	13,134	9,298
Talladega Springs	Talladega	222	150
Tallapoosa City	Tallapoosa	168	
Tallassee	(Elmore) (Tallapoosa)	4,225	1,011
Tallaweka	Elmore	609	
Tarrant City	Jefferson	7,571	6,833
Thomaston	Marengo	1,027	345
Thomasville	Clarke	2,425	2,000
Thorsby	Chilton	828	772
Town Creek	Lawrence	763	637
Toxey	Choctaw	251	
Trafford	Jefferson	551	
Trinity	Morgan	342	249
Troy	Pike	8,555	7,055
Trussville	Jefferson	1,575	
Tuscaloosa	Tuscaloosa	46,396	27,493
Tuscumbia	Colbert	6,734	5,515
Tuskegee	Macon	6,712	3,937
Union Springs	Bullock	3,232	3,107
Uniontown	Perry	1,798	1,869
Valley Head	DeKalb	418	439
Vernon	Lamar	791	759
Vina	Franklin	313	472
Vincent	Shelby	1,240	1,108

TABLE 7—(Continued)

City or Town	County	1950	1940
Vredenburgh	(Monroe) (Wilcox)	796	666
Wadley	Randolph	535	493
Walnut Grove	Etowah	222	206
Warrior	Jefferson	1,384	1,008
Waterloo	Lauderdale	327	524
Waverly	(Chambers) (Lee)	306	321
Weaver	Calhoun	743	
Webb	Houston	344	379
Wedowee	Randolph	559	525
West Blocton	Bibb	1,280	1,317
West End Anniston-Cobb Town (uninc.)	Calhoun	3,228	
West Huntsville (uninc.)	Madison	8,221	
Wetumpka	Elmore	3,813	3,089
Wilsonville	Shelby	692	749
Wilton	Shelby	413	422
Winfield	Marion	2,108	1,662
Woodville	Jackson	165	183
York	Sumter	1,774	1,783

Table 8.—POPULATION OF CITIES OF 5,000 OR MORE,
BY WARDS: 1950

TABLE 9.—POPULATION OF URBANIZED AREAS: 1950

These tables as shown in the 1950 Census volume are not used in this 1955 edition of the Register as this data may be found in the 1951 edition, pp. 440-444.

CHAPTER XIII.

U. S. OFFICIALS IN ALABAMA

UNITED STATES DISTRICT COURTS
IN ALABAMA

NORTH DISTRICT (FIFTH CIRCUIT)

Judge Seybourn H. Lynne, Birmingham, Alabama
 Judge H. H. Grooms, Birmingham, Alabama
 Judge Clarence Mullins (Retired), Birmingham, Alabama
 William E. Davis, Clerk, Birmingham, Alabama
 Frank M. Johnson, Jr., U. S. Attorney, Birmingham, Alabama
 P. L. Dodd, U. S. Marshal, Birmingham, Alabama

COUNTIES IN NORTHERN DISTRICT OF ALABAMA

Eastern Division: Clay, Cleburne, Calhoun, Talladega
 Southern Division: Jefferson, Shelby, Blount
 Northwestern Division: Lauderdale, Colbert, Franklin
 Middle Division: DeKalb, Marshall, Etowah, St. Clair, Cherokee
 Northeastern Division: Cullman, Lawrence, Limestone, Jackson, Madison, Morgan
 Jasper Division: Winston, Marion, Lamar, Fayette, Walker
 Western Division: Bibb, Tuscaloosa, Greene, Pickens Sumter

MIDDLE DISTRICT (FIFTH CIRCUIT)

Judge—Vacant
 Oliver D. Street, Jr., Clerk, Montgomery
 Hartwell Davis, U. S. Marshal, Montgomery
 Chas. S. Prescott, U. S. Marshal, Montgomery

COUNTIES IN MIDDLE DISTRICT

Northern division: Autauga, Barbour, Bullock, Butler, Chilton, Coosa, Covington, Crenshaw, Elmore, Lowndes, Montgomery and Pike
 Southern division: Coffee, Dale, Geneva, Henry and Houston
 Eastern division: Chambers, Lee, Macon, Randolph, Russell and Tallapoosa

SOUTHERN DISTRICT (FIFTH CIRCUIT)

Daniel Holcomb Thomas, Judge, Mobile
 William J. O'Connor, Clerk, Mobile
 Percy C. Fountain, United States Attorney, Mobile
 J. I. May, Marshal, Mobile

COUNTIES IN SOUTHERN DISTRICT

Northern division: Dallas, Hale, Marengo, Perry and Wilcox
 Southern division: Baldwin, Choctaw, Clarke, Conecuh, Escambia, Monroe, Mobile and Washington

OFFICE OF DIRECTOR OF INTERNAL REVENUE

1531 Third Avenue, North,
 Birmingham 3, Ala.

District Director—George D. Patterson
Assistant District Director—Aubrey C. Ross

MOBILE CONSULS

Septmbr 1, 1955

BELGIUM—A. J. Tellier, Consul, 1613 Government St., Mobile.

COSTA RICA—B. H. Eichold, Vice Consul, 15 South Water St.

CUBA—Eduardo L. Sanchez, Consul of Career, 256 N. Conception St., Office Phone HE 3-2368.

DENMARK—N. D. Cunningham, Vice Consul, Lowenstein Bld.

DOMINICAN REPUBLIC—Dr. Homero Henriquez, Consul of Career, 616 Cherokee St.

ECUADOR—910 First National Bank Bldg.

EL SALVADOR—Arthur B. Pope, Consul-Ad-Honorem, American National Bank Bldg.

FINLAND—Capt. J. S. Sareussen, Consul; O. H. Sareussen, Vice Consul, 20 S. Water Street, Mobile.

FRANCE—A. J. Tellier, Consular Agent, 1613 Government St., Mobile.

GREAT BRITAIN—William F. Chapman, Vice Consul, Merchants National Bank Bldg.

HAITI—Leslie H. Stuart, 1506 Merchants National Bank Bldg.

HONDURAS—Humberto Ferrari, Consul, 211 Staples-Pake Bldg.

MEXICO—J. E. Petit, Consul-Ad-Honorem, 109 N. Commerce St.

NETHERLANDS—Paul A. Boulö, Jr., Vice Consul, 324-325 Greystone Bldg., Mobile.

NORWAY—L. H. Stuart, Acting Vice Consul, 15th Floor Merchants National Bank Bldg.

PANAMA—Dr. Miguel J. de Hoyos, Consul General (Consul of Career) 800 Dauphin Street, Mobile.

PARAGUAY—Herbert C. Brown, Vice Consul, 107 N. Commerce Street.

SWEDEN—Nicholas S. McGowin, Vice Consul, 13th Floor, Merchants National Bank Bldg.

PANAMA—Dr. Miguel J. de Hoyos, Consul General (Consul of Career) 800 Dauphin Street, Mobile.

PARAGUAY—Herbert C. Brown, Vice Consul, 107 N. Commerce Street.

SWEDEN—Nicholas S. McGowin, Vice Consul, 13th Floor, Merchants National Bank Bldg.

VENEZUELA—Ramon Iturbe, Consul of Career, 508 First National Bank Bldg.

OFFICE OF THE DISTRICT ENGINEER, MOBILE DISTRICT, CORPS
OF ENGINEERS, U. S. ARMY*District Engineer*—Colonel Harold E. Bisbort, CE*Assistant District Engineer*—Lt. Colonel Robert S. Kramer, CE*Chief Technical Assistant*—Mr. H. I. Collins*Executive Assistant*—Mr. R. E. Ros*Chief, Engineering Division*—Mr. G. B. Weston*Chief, Construction Division*—Mr. W. C. Knox*Chief, Real Estate Division*—Mr. T. O. Gaillard*Chief, Operations Division*—Mr. O. L. Adams*Chief, Supply Division*—Mrs. C. W. VenmanTuscaloosa, Alabama, Field Office, Corps of Engineers, U. S. Army Resident Engineer—
Mr. George S. LawsonBirmingham, Alabama, Area Office, Corps of Engineers, U. S. Army Resident Inspector—Mr.
Kramer G. CainResident Engineers are also stationed at the following sites of active construction at
the present time:

Alabama Ordnance Works, Childersburg, Alabama

Resident Engineer, Corps of Engineers—Colonel Forney H. Ingram, CE

ANNISTON ORDNANCE DEPOT, ANNISTON, ALABAMA

Resident Engineer, Corps of Engineers—Mr. William F. Tucker

BIRMINGHAM MODIFICATION CENTER, BIRMINGHAM, ALABAMA

Resident Engineer, Corps of Engineers—Mr. Roland M. Brooks

BROOKLEY AIR FORCE BASE, MOBILE, ALABAMA

Resident Engineer, Corps of Engineers—Mr. H. N. Haygood

CRAIG AIR FORCE BASE, SELMA, ALABAMA

Resident Engineer, Corps of Engineers—Mr. Ellis F. Kimbrough, Sr.

FORT McCLELLAN, ANNISTON, ALABAMA

Resident Engineer, Corps of Engineers—Mr. Robert M. Stone, Jr.

MAXWELL AIR FORCE BASE, MONTGOMERY, ALABAMA

Resident Engineer, Corps of Engineers—Mr. Jack Abbott, Jr.

REDSTONE ARSENAL, HUNTSVILLE, ALABAMA

Resident Engineer, Corps of Engineers—Mr. Edwin K. Fowler

WARRIOR LOCK AND DAM (ON WARRIOR RIVE NEA EUTAW, ALABAMA)

Resident Engineer, Corps of Engineers—Mr. Otto W. Tidwell

Jim Woodruff Lock and Dam (on Apalachicola River near Chattahoochee, Florida, with one arm of reservoir extending up the Chattahoochee River to Columbia, Alabama)

Resident Engineer, Corps of Engineers—Mr. William R. Coryell

Fort Gaines Lock and Dam (on Chattahoochee River near Fort Gaines, Georgia, with reservoir extending up the Chattahoochee River to Columbus, Georgia, and Phenix City, Alabama)

Resident Engineer, Corps of Engineers—Mr. William R. Coryell

CHAPTER XIV ALABAMA ELECTION STATISTICS

RETURNS FIRST DEMOCRATIC PRIMARY

HELD MAY 6TH, 1952

REPRESENTATIVES IN UNITED STATES CONGRESS

1ST CONGRESSIONAL DISTRICT

COUNTY	Frank W. Boykin	Ben N. Glover	Joe Thompson
Choctaw	1,000	447	1,816
Clarke	2,725	2,482	607
Marengo	1,559	1,749	312
Mobile	10,625	7,140	2,634
Monroe	1,972	1,213	136
Washington	2,189	738	633
Wilcox	989	909	118
TOTALS	21,059	14,678	6,256

2ND CONGRESSIONAL DISTRICT

COUNTY	Holland Gilmore	George M. Grant
Baldwin	1,199	3,934
Butler	1,084	2,322
Conecuh	1,146	1,259
Covington	1,892	3,560
Crenshaw	402	1,116
Escambia	1,405	2,150
Lowndes	351	1,411
Montgomery	3,265	8,962
Pike	973	2,748
TOTALS	11,717	27,462

RETURNS FIRST DEMOCRATIC PRIMARY

HELD MAY 6TH, 1952

REPRESENTATIVES IN UNITED STATES CONGRESS

3RD CONGRESSIONAL DISTRICT

COUNTY	George Andrews	Neil Metcalf
Barbour	2,704	664
Bullock	1,457	104
Coffee	2,741	2,271
Dale	2,983	996
Geneva	1,564	1,906
Henry	1,750	923
Houston	2,613	1,240
Lee	1,866	1,048
Macon	1,236	484
Russell	3,258	1,001
TOTALS	22,172	10,637

4TH CONGRESSIONAL DISTRICT

COUNTY	Kenneth A. Roberts	Graham Wright
Autauga	1,301	691
Calhoun	5,852	718
Clay	2,389	633
Coosa	1,751	746
Dallas	1,482	464
Elmore	3,702	1,628
St. Clair	1,903	397
Talladega	4,758	2,326
TOTALS	23,138	7,603

RETURNS FIRST DEMOCRATIC PRIMARY
HELD MAY 6TH, 1952

REPRESENTATIVES IN UNITED STATES CONGRESS

6TH CONGRESSIONAL DISTRICT

COUNTY	Edward de Graffenreid	Armistead I. Selden, Jr.
Bibb	1,070	1,316
Chilton	1,355	1,322
Greene	366	618
Hale	527	1,493
Perry	885	1,197
Shelby	1,757	1,537
Sumter	498	1,076
Tuscaloosa	5,778	4,417
TOTALS	12,236	12,976

9TH CONGRESSIONAL DISTRICT

COUNTY	Laurie C. Battle	Clarence W. Vines
Jefferson	29,864	9,413

No contest in Districts not listed.

RETURNS FIRST DEMOCRATIC PRIMARY

HELD MAY 6TH, 1952

DELEGATES TO NATIONAL CONVENTION

1ST CONGRESSIONAL DISTRICT

COUNTY	John M. Coxwell	Roland Cooper	William C. Taylor
Choctaw	619	851	1,013
Clarke	1,517	1,595	1,550
Marengo	883	1,348	860
Mobile	7,148	6,497	6,350
Monroe	2,449	985	1,476
Washington	819	913	724
Wilcox	982	1,356	504
TOTALS	14,417	13,545	12,477

2ND CONGRESSIONAL DISTRICT

COUNTY	John F. Britton	A. Guy Duncan	Thomas E. Martin	Wilbur B. Nolen, Jr.	W. Payne Russell
Baldwin	1,444	730	1,443	1,540	1,189
Butler	734	454	704	1,381	917
Conecuh	549	220	457	1,027	746
Covington	1,403	722	1,526	1,769	1,261
Crenshaw	432	506	406	778	390
Escambia	794	408	1,066	1,067	958
Lowndes	322	126	453	745	1,351
Montgomery	5,223	1,533	5,447	5,723	2,604
Pike	879	464	998	1,398	968
TOTALS	11,780	5,163	12,500	15,428	10,384

3RD CONGRESSIONAL DISTRICT

COUNTY	William E. Garner	J. Vaughan Hamm	Albert L. Patterson
Barbour	1,106	867	1,082
Bullock	552	388	503
Coffee	1,051	2,536	2,291
Dale	1,527	920	909
Geneva	823	970	953
Henry	727	791	877
Houston	981	844	1,110
Lee	1,112	833	1,245
Macon	615	385	615
Russell	2,260	2,067	1,181
TOTALS	10,754	10,601	10,766

4TH CONGRESSIONAL DISTRICT

COUNTY	Ira L. Armstrong	Walter L. Harper	Tom Blake Howle	Ed. T. Hyde	Hugh D. Merrill, Jr.
Autauga	274	475	380	215	740
Calhoun	1,264	1,383	3,210	1,064	3,371
Clay	413	349	951	395	1,157
Coosa	411	499	505	500	905
Dallas	413	313	178	327	539
Elmore	1,055	1,343	1,471	870	2,523
St. Clair	505	294	601	418	1,145
Talladega	2,820	1,450	1,491	3,124	2,388
TOTALS	7,155	6,106	8,787	6,913	12,768

5TH CONGRESSIONAL DISTRICT

DELEGATES

COUNTY	C. G. Allen	F. L. Ferrell	Hobdy G. Rains	Gene Starnes	R. R. Wade
Chambers	1,154	1,034	2,630	2,469	624
Cherokee	679	549	1,014	1,054	330
Cleburne	528	278	532	565	355
DeKalb	801	2,161	1,863	2,080	497
Etowah	4,440	2,151	4,333	3,092	1,834
Marshall	901	689	2,001	4,103	1,292
Randolph	854	521	920	941	450
Tallapoosa	1,380	1,243	1,569	1,734	1,331
TOTALS	10,737	8,626	14,862	16,038	6,713

ALTERNATE DELEGATES

COUNTY	Rowan S. Bone	Cary L. Graham	Paul M. Hodgens	Theo Steed
Chambers	2,020	2,406	1,145	1,148
Cherokee	662	1,120	719	1,244
Cleburne	341	577	422	648
DeKalb	848	1,356	1,847	1,850
Etowah	6,109	3,591	2,106	3,627
Marshall	1,035	1,521	1,976	1,722
Randolph	500	1,039	701	1,128
Tallapoosa	962	2,093	1,498	1,742
TOTALS	12,477	13,703	10,414	13,409

6TH CONGRESSIONAL DISTRICT

COUNTY	Aaron D. Harris	H. Coleman Long	Hugh W. Roberts, Jr.	Max Shiller
Bibb	751	993	845	357
Chilton	796	918	1,036	361
Greene	270	558	371	104
Hale	725	1,269	792	341
Perry	419	1,217	747	781
Shelby	1,223	1,372	1,363	381
Sumter	482	920	673	152
Tuscaloosa	4,824	3,260	4,674	1,059
TOTALS	9,490	10,507	10,501	3,536

8TH CONGRESSIONAL DISTRICT

DELEGATES

COUNTY	William A. Brown	Dan Davis	John H. Wallace, III
Colbert	2,314	2,416	1,826
Jackson	1,541	959	1,663
Lauderdale	2,291	2,897	1,406
Lawrence	855	820	881
Limestone	1,436	1,240	1,314
Madison	2,226	1,706	2,498
Morgan	2,050	1,733	2,171
TOTALS	12,713	11,771	11,759

ALTERNATE DELEGATES

COUNTY	Joe S. Elliott	John H. Lair	H. Floyd Sherrod
Colbert	2,075	2,246	2,595
Jackson	3,084	1,154	1,213
Lauderdale	2,233	1,466	2,186
Lawrence	967	677	963
Limestone	1,676	959	1,334
Madison	2,398	1,765	1,633
Morgan	2,705	1,435	2,897
TOTALS	15,138	9,702	12,821

9TH CONGRESSIONAL DISTRICT
DELEGATES

COUNTY	hester Austin	Robert W. Gwin	Phil Painter
Jefferson	20,820	21,719	6,884

ALTERNATE DELEGATES

COUNTY	Bryan Chancey	Mrs. Thomas Christian	Raymond Weeks
Jefferson	16,094	13,495	19,457

No contest in Districts not listed.

COMPLETE OFFICIAL RETURNS, DEMOCRATIC PRIMARY HELD MAY 6, 1952

COUNTIES	ASSOCIATE JUSTICES SUPREME COURT				JUDGE, COURT OF APPEALS, PLACE NO. 3						President Public Service Commission		National Democratic Committeeman			National Democratic Committee-woman		
	Place No. 1		Place No. 2		FULL TERM			SHORT TERM			Ed. J. Howard	C. G. (Jack) Owen	Aubrey M. Gates, Jr.	Frank J. Mizell, Jr.	Jim Smith	Mrs. Louise Boswell	Mrs. Lennard Thomas	
	Lawrence K. (Snag) Andrews	Pelham J. Merrill	John L. Goodwyn	Broughton Lambeth	Charles M. Cooper	M. B. Grace	George C. Johnson	Annie Lola Price	Charles M. Cooper	George C. Johnson								Annie Lola Price
Autauga	644	1,081	1,178	648	357	130	572	698	394	536	636	899	1,110	241	499	675	457	1,045
Baldwin	2,128	2,352	2,880	1,741	1,418	395	1,119	1,754	1,434	988	1,700	1,341	3,337	531	1,661	1,819	1,128	2,749
Barbour	2,563	461	1,532	1,094	640	150	705	1,005	652	646	952	1,707	1,150	291	1,139	918	690	1,598
Bibb	525	1,584	1,108	945	646	159	373	836	629	423	839	715	1,662	260	624	904	500	1,224
Blount	1,277	1,625	1,463	1,653	586	315	1,042	1,178	553	1,086	1,188	1,727	1,453	522	554	1,571	762	1,664
Bullock	1,418	241	516	497	281	45	346	584	257	304	553	887	504	139	457	481	354	724
Butler	1,413	1,456	1,909	1,050	901	444	783	743	1,019	751	733	1,588	1,550	567	1,283	789	702	1,911
Calhoun	1,231	4,940	3,861	1,889	1,285	1,031	1,431	1,849	1,449	2,037	1,859	2,673	3,464	1,288	1,521	2,004	1,476	3,209
Chambers	2,541	2,215	3,334	929	2,042	428	1,176	863	2,138	1,332	1,005	3,123	2,554	867	1,614	1,460	1,886	2,187
Cherokee	700	1,522	1,475	749	266	103	792	1,044	322	695	935	828	1,567	168	438	1,303	479	1,325
Chilton	1,115	1,314	1,422	1,092	593	236	600	1,092	584	630	1,064	1,395	1,330	413	702	1,093	854	1,356
Choctaw	751	1,233	1,429	464	761	164	503	559	782	499	506	768	1,452	178	733	926	708	987
Clarke	2,064	1,841	2,549	1,405	828	346	912	1,973	895	920	1,953	1,349	2,969	472	1,307	1,720	1,281	2,001
Clay	482	2,033	1,247	1,334	376	143	687	1,160	397	698	1,038	1,429	1,368	247	452	1,321	588	1,351
Cleburne	365	2,245	952	661	425	222	502	506	349	527	516	615	1,230	208	215	874	282	897
Coffee	2,309	1,615	1,899	1,993	755	252	1,262	1,333	837	1,225	1,277	2,270	1,858	358	1,285	1,891	925	2,038
Colbert	1,671	3,469	3,584	1,615	940	446	2,223	1,632	1,048	2,136	1,658	1,673	3,635	403	440	5,180	1,351	3,316
Conecuh	501	1,509	1,372	567	376	186	532	770	411	529	703	654	1,429	184	648	814	657	874
Coosa	718	1,484	1,233	1,188	386	173	1,004	693	406	881	594	1,849	802	261	621	1,046	842	1,365
Covington	1,606	3,161	3,218	1,548	1,145	391	1,059	2,067	1,159	1,042	928	1,822	3,303	477	2,849	1,502	1,538	2,251

COMPLETE OFFICAL RETURNS, DEMOCRATIC PRIMARY HELD MAY 6, 1952

(Continued)

COUNTIES	ASSOCIATE JUSTICES SUPREME COURT				JUDGE, COURT OF APPEALS, PLACE NO. 3						President Public Service Commission			National Democratic Committeeman			National Democratic Committee-woman											
	Place No. 1		Place No. 2		FULL TERM			SHORT TERM			Ed. J. Howard			C. C. (Jack) Owen			Aubrey M. Cates, Jr.			Frank J. Mizell, Jr.			Mrs. Louise Boswell			Mrs. Lennard Thomas		
	Lawrence K. (Snag) Andrews	Pelham J. Merrill	John L. Goodwyn	Broughton Lambberth	Charles M. Cooper	M. B. Grace	George C. Johnson	Annie Lola Price	Charles M. Cooper	George C. Johnson	Annie Lola Price	Ed. J. Howard	C. C. (Jack) Owen	Aubrey M. Cates, Jr.	Frank J. Mizell, Jr.	Jim Smith	Mrs. Louise Boswell	Mrs. Lennard Thomas										
Crenshaw	867	560	799	645	204	82	458	683	195	455	682	919	621	136	606	608	445	851										
Cullman	1,886	2,383	1,656	2,993	464	102	1,642	2,851	405	1,567	2,804	2,754	1,895	607	649	2,692	949	2,675										
Dale	2,200	692	1,665	964	611	333	766	1,028	737	648	930	1,609	1,319	292	1,085	825	812	1,330										
Dallas	978	839	1,509	336	663	97	541	467	689	495	468	614	1,294	212	593	384	387	793										
DeKalb	1,192	2,727	2,032	1,814	444	317	1,161	2,413	530	1,001	2,189	1,730	2,392	487	639	2,325	913	2,338										
Elmore	2,362	2,632	2,823	2,642	823	257	1,542	2,631	860	1,527	2,532	3,750	1,526	816	1,388	2,140	1,456	2,979										
Escambia	1,122	1,174	1,864	1,104	773	185	667	1,341	776	557	1,225	879	2,353	226	863	1,773	762	1,621										
Etowah	3,700	5,389	4,655	4,545	1,980	1,573	1,799	3,409	2,092	2,774	3,483	4,632	4,810	1,274	2,893	4,040	2,166	5,670										
Fayette	1,030	1,233	1,187	1,444	523	235	570	924	528	599	889	1,606	1,183	308	428	1,098	562	1,171										
Franklin	1,490	2,150	2,309	1,370	633	273	1,553	1,120	690	1,634	916	1,226	2,658	371	344	2,876	963	2,032										
Geneva	1,246	1,257	1,373	1,081	716	231	421	1,206	734	407	1,153	1,169	1,408	327	1,403	724	799	1,288										
Greene	322	524	599	262	252	44	295	261	253	306	267	432	526	73	387	332	344	440										
Hale	644	1,351	1,355	509	538	147	655	566	638	595	527	657	1,244	217	671	776	616	1,038										
Henry	1,367	713	1,213	759	672	180	375	843	667	361	820	860	1,414	199	590	993	622	1,075										
Houston	1,912	1,059	1,757	852	1,955	122	294	592	2,038	226	693	1,151	2,090	488	1,156	484	749	1,203										
Jackson	1,006	2,093	2,096	1,001	320	231	1,876	1,021	344	1,677	818	1,305	2,231	247	264	2,609	601	2,097										
Jefferson	15,587	21,859	26,074	11,884	9,580	5,150	10,357	12,262	11,133	11,736	12,819	18,498	19,920	5,866	12,792	14,945	12,561	20,997										
Lamar	725	1,015	1,043	917	436	103	853	510	376	856	477	828	1,371	174	326	1,108	441	964										
Lauderdale	1,634	3,009	3,405	1,380	1,035	255	2,319	1,401	1,061	2,159	1,306	2,021	3,141	338	598	4,139	1,044	3,027										
Lawrence	943	1,487	1,544	970	145	112	1,901	1,037	168	1,772	1,054	1,210	1,578	132	443	2,003	724	1,321										

Lee	1,347	1,376	2,012	670	758	258	761	733	772	860	746	1,017	1,792	331	1,013	832	792	1,555
Limestone	1,474	1,511	1,800	1,233	215	58	3,094	314	214	3,068	300	1,123	2,132	374	363	2,160	623	2,003
Lowndes	988	695	1,156	577	239	82	452	934	266	418	930	934	783	264	811	520	439	1,081
Macon	1,476	235	982	626	452	37	237	860	472	208	823	1,150	485	136	528	625	345	991
Madison	2,463	2,467	2,854	1,701	681	625	2,296	1,361	734	2,444	1,637	2,901	2,520	760	817	2,589	1,162	2,403
Marengo	1,094	1,549	2,228	603	1,169	244	715	709	794	702	668	1,021	1,956	309	1,054	1,035	990	1,437
Marion	901	1,556	1,133	1,618	502	198	749	1,161	472	753	1,080	1,281	1,771	180	428	1,611	585	1,299
Marshall	1,542	2,812	2,364	2,164	652	243	1,250	2,780	617	1,136	2,545	2,534	2,409	550	732	2,407	988	2,898
Mobile	6,374	9,113	10,719	5,319	3,634	2,338	4,863	5,483	3,921	5,434	5,899	4,261	12,389	1,740	7,123	5,437	5,051	8,469
Monroe	443	2,478	1,881	885	364	111	427	1,927	402	405	1,791	595	2,300	216	650	1,624	637	1,800
Montgomery	7,522	4,226	8,887	3,447	3,124	679	2,081	5,969	3,310	2,045	6,283	7,631	4,622	3,183	4,413	3,204	4,225	6,784
Morgan	1,642	3,171	3,117	1,702	399	213	3,682	1,416	520	3,512	1,343	1,891	3,377	477	750	3,184	1,203	2,761
Perry	1,021	553	1,267	552	722	217	328	566	818	343	592	703	1,248	219	670	782	629	1,029
Pickens	656	1,108	1,166	653	483	102	587	641	472	558	579	600	1,319	205	554	763	563	881
Pike	1,822	1,405	2,213	994	579	307	759	1,361	647	680	1,305	1,948	1,473	322	1,262	1,058	950	1,518
Randolph	643	2,010	1,335	1,128	534	154	1,054	831	581	913	699	1,968	1,167	361	499	1,238	521	1,476
Russell	1,482	1,992	2,379	837	468	236	704	1,846	655	719	1,606	784	2,323	385	810	1,838	709	2,195
St. Clair	591	1,428	1,203	863	470	176	825	479	421	860	475	1,018	1,143	234	441	1,105	520	1,178
Shelby	1,511	1,625	2,119	931	558	192	1,344	919	581	1,283	889	1,709	1,564	410	1,211	994	1,106	1,505
Sumter	552	928	1,249	229	501	102	559	310	524	576	317	338	1,176	224	590	480	586	705
Tallahadega	2,372	4,158	3,534	2,958	1,072	748	1,897	2,864	1,195	1,894	2,721	5,048	1,902	884	2,471	2,541	2,156	3,746
Tallapoosa	2,135	2,594	2,255	3,273	744	457	1,617	1,847	821	1,630	1,899	3,376	2,079	461	1,197	2,479	1,370	2,776
Tuscaloosa	3,131	5,519	5,612	3,253	2,082	847	2,427	3,694	2,234	2,783	3,861	3,812	5,556	1,251	2,433	4,663	2,323	5,647
Walker	3,143	3,952	2,998	4,551	1,241	1,053	2,053	3,094	1,550	2,099	3,028	5,047	2,999	902	1,464	4,305	1,934	4,348
Washington	865	1,231	1,260	843	462	298	577	948	533	573	842	744	1,526	214	753	904	798	888
Wilcox	1,036	852	1,511	374	898	880	354	565	936	306	559	700	1,230	227	770	785	770	1,003
Winston	184	198	226	254	15	14	107	253	22	99	233	228	160	21	59	291	94	237
TOTAL	116,645	152,469	168,889	102,772	60,792	25,857	83,467	102,770	65,113	85,538	100,339	131,524	156,096	35,705	81,026	124,619	77,445	151,515

I hereby certify the above to be the complete and official returns for all state-wide races in the State Democratic Primary Election held on May 6th, 1952.

Ben F. Ray

Chairman, State Democratic Executive Committee

 RETURNS FIRST DEMOCRATIC PRIMARY HELD MAY 6TH, 1952

No contest in Circuits not listed

CIRCUIT JUDGES

1st Judicial Circuit

County	Joe M. Pelham, Jr.	William G. Lindsey
Choctaw	1,374	1,760
Clarke	3,461	1,910
Washington	1,874	1,586
Totals	6,709	5,256

3rd Judicial Circuit

County	Preston Clayton	George C. Wallace
Barbour	1,124	2,366
Bullock	479	1,073
Dale	777	3,222
Totals	2,380	6,661

4th Judicial Circuit

Place No. 2

County	S. A. Lynne	Robert A. Sapp
Cullman	1,975	3,437
Lawrence	1,575	1,925
Limestone	1,812	1,736
Morgan	4,626	1,720
Totals	9,988	8,818

RETURNS FIRST DEMOCRATIC PRIMARY HELD MAY 6TH, 1952

10th Judicial Circuit

Place No. 1

County		James Aird	E. M. Creel
Jefferson	-----	7,573	22,106

Place No. 3

County		Wm. C. Barber	Alta L. King
Jefferson	-----	10,798	19,184

Place No. 5

County		Gardner Goodwyn, Jr.	Howard H. Sullinger
Jefferson	-----	5,270	3,065

Place No. 12

County		F. R. Matthews	Fred Ross
Jefferson	-----	4,583	3,639

 RETURNS FIRST DEMOCRATIC PRIMARY HELD MAY 6TH, 1952

14th Judicial Circuit

Place No. 1

County	Alton M. Blanton	P. E. Day	Roy Mayhall
Walker	3,747	494	4,896

Place No. 2

County		Leon Beard	Malcolm Nettles
Walker		3,744	5,089

15th Judicial Circuit

Place No. 1

County		Ed Branch, Jr.	Walter B. Jones
Montgomery		2,758	9,433

16th Judicial Circuit

Place No. 1

County	Augustus B. Cunningham	J. H. Disque, Jr.	John W. Inzer, Jr.
Etowah	2,901	5,260	1,762
St. Clair	265	1,433	737
Totals	3,166	6,693	2,499

RETURNS FIRST DEMOCRATIC PRIMARY HELD MAY 6TH, 1952

18th Judicial Circuit

County	A. L. Crumpton	A. L. Hardegree	Frank Head	Paul O. Luck
Clay	1,424	1,796	74	146
Coosa	343	1,400	438	512
Shelby	63	1,295	1,501	952
Totals	1,830	4,491	2,013	1,610

20th Judicial Circuit

County	D. C. Halstead	Harry K. Martin
Henry	1,551	1,137
Houston	2,016	2,107
Totals	3,567	3,244

21st Judicial Circuit

County	Archie H. Elliott	Francis W. Hare
Conecuh	1,796	91
Escambia	2,527	115
Monroe	2,233	135
Totals	6,556	341

RETURNS FIRST DEMOCRATIC PRIMARY HELD MAY 6TH, 1952

24th Judicial Circuit

County	Cecil H. V. W. Elmore	Strawbridge
Fayette	1,388	2,526
Lamar	971	2,996
Pickens	1,151	1,477
Totals	3,510	6,999

26th Judicial Circuit

County	James H. Caldwell	Julius B. Hicks
Russell	1,757	2,703

27th Judicial Circuit

County	H. G. Bailey	Herbert H. Conway	J. S. Stone
Blount	399	1,115	2,366
Marshall	1,166	2,193	3,629
Totals	1,565	3,308	5,995

28th Judicial Circuit

County	Hubert M. Hall	Telfair J. Mashburn, Jr.
Baldwin	3,133	2,768

29th Judicial Circuit

County	William E. Hollingsworth,	Wesley Smith
Talladega	4,276	2,589

Proposing an amendment to the Constitution of Alabama: to prohibit the Legislature and every county of the State from increasing or decreasing the salary, fees or compensation of any officer of the State or of any county of the State, who is elected or appointed for a fixed term, during the term for which he is elected or appointed, except as herein provided.

Be It Enacted by the Legislature of Alabama:

Section 1. The following amendment to the Constitution of Alabama is proposed, to become valid as a part of the Constitution when approved by a majority of the qualified electors voting thereon and upon proclamation by the Governor:

AMENDMENT

"Any provisions of this Constitution or amendments thereto to the contrary notwithstanding, neither the Legislature, nor any county of the State shall, by the imposition of new, different, and additional duties or otherwise, increase, or authorize the increase of the salary, fees or other compensation of any officer of the State or of any county of the State, who is elected or appointed for a fixed term, during the term for which he is elected or appointed, regardless of whether such officer may be removed at the pleasure of the authority electing or appointing him or only upon impeachment; nor shall the Legislature or any county of the State in any manner or by any means decrease, or authorize the decrease of, the salary, fees or other compensation of any such officer, during the term for which he is elected or appointed; nor shall the Legislature or any county of the State increase or decrease, or authorize the increase or decrease of, the salary, fees or other compensation of any person filling an unexpired term in any such office during the remainder of such term, either before or after the appointment or election of such person to fill the unexpired term. As to officers who are members of any court, board, commission, or similar body whose terms do not run concurrently, any increase or decrease in the salary, fees, or other compensation of the members of any such court, board, commission, or similar body shall become effective as to all such members thereof immediately after the expiration of the term or terms of office of the member or members whose term or terms first expire."

Section 2. An election upon the proposed amendment is ordered to be held on the first Tuesday in May, 1952. The election shall be held in accordance with the provisions of Sections 284 and 285 of the Constitution of Alabama, as amended, and Chapter 1, Article 18, Title 17 of the Code of Alabama (1940).

Section 3. Notice of the election and of the proposed amendment shall be given by proclamation of the Governor, which proclamation shall be published once a week for four successive weeks next preceding the

day appointed for the election in a newspaper in each county of the State. In every county in which no newspaper is published, a copy of the notice shall be posted at each courthouse and post office.

Constitutional Amendment.

Passed the Senate August 3, 1951.

Passed the House August 31, 1951.

I hereby certify that the foregoing copy of an Act of the Legislature of Alabama has been compared with the enrolled Act and it is a true and correct copy thereof.

Given under my hand this 11 day of September, 1951.

J. E. SPEIGHT,
Secretary of Senate.

CONSTITUTIONAL AMENDMENT ELECTION MAY 6, 1952

COUNTIES	For	Against
Autauga	977	686
Baldwin	2,218	1,992
Barbour	748	630
Bibb	1,348	515
Blount	477	403
Bullock	666	377
Butler	952	660
Calhoun	1,951	1,287
Chambers	1,189	612
Cherokee	791	507
Chilton	852	723
Choctaw	728	634
Clarke	1,879	961
Clay	870	453
Cleburne	330	554
Coffee	488	422
Colbert	2,280	1,965
Conecuh	608	594
Coosa	609	356
Covington	1,915	1,244
Crenshaw	393	287
Cullman	1,312	1,118
Dale	974	813
Dallas	1,147	550
DeKalb	2,029	926

CONSTITUTIONAL AMENDMENT ELECTION MAY 6, 1952

COUNTIES

	For	Against
Elmore	1,680	601
Escambia	1,458	673
Etowah	2,355	2,125
Fayette	871	834
Franklin	860	659
Geneva	800	480
Greene	564	290
Hale	949	454
Henry	445	441
Houston	414	226
Jackson	951	639
Jefferson	22,905	11,605
Lamar	792	779
Lauderdale	2,223	1,892
Lawrence	774	664
Lee	1,930	683
Limestone	1,498	1,030
Lowndes	817	275
Macon	784	355
Madison	992	311
Marengo	1,506	483
Marion	1,379	1,341
Marshall	2,591	1,486
Mobile	4,298	2,631
Monroe	861	450
Montgomery	3,057	1,461
Morgan	2,032	1,414
Perry	928	436
Pickens	1,259	639
Pike	995	540
Randolph	971	457
Russell	328	119
Shelby	1,431	513
St. Clair	280	333
Sumter	971	356
Talladega	3,940	2,443
Tallapoosa	1,241	692
Tuscaloosa	3,946	2,119
Walker	3,503	2,612
Washington	867	785
Wilcox	799	251
Winston	609	139
Totals	109,585	65,985

STATE DEMOCRATIC PRIMARY ELECTION, JUNE 3, 1952

COUNTIES	Geo. C.	Annie Lola	Geo. C.	Annie Lola
	Johnson Full Term	Price Full Term	Johnson Short Term	Price Short Term
Autauga	320	465	309	456
Baldwin	379	714	289	703
Barbour	125	504	128	502
Bibb	273	328	266	328
Blount	328	497	305	507
Bullock	78	225	75	224
Butler	681	921	650	905
Calhoun	1,728	1,763	1,650	1,763
Chambers	2,627	2,789	2,427	2,707
Cherokee	369	564	355	539
Chilton	1,129	1,696	1,126	1,671
Choctaw	634	1,328	613	1,285
Clarke	795	1,912	740	1,816
Clay	1,176	1,590	1,101	1,496
Cleburne	974	1,078	775	961
Coffee	1,524	2,027	1,414	1,969
Colbert	3,460	2,870	3,234	2,824
Conecuh	751	1,195	711	1,144
Coosa	946	895	887	869
Covington	2,224	2,832	2,175	2,789
Crenshaw	239	699	219	687
Cullman	1,641	3,442	1,554	3,357
Dale	332	533	287	533
Dallas	231	197	233	190
DeKalb	1,615	3,742	1,527	3,527
Elmore	252	590	249	570
Escambia	1,023	1,560	974	1,519
Etowah	3,525	5,295	3,220	4,986
Fayette	159	346	144	352
Franklin	288	219	281	225
Geneva	121	496	124	487
Greene	429	436	409	430
Hale	199	210	199	207
Henry	80	354	84	349
Houston	154	336	159	326
Jackson	2,225	1,930	2,098	2,191
Jefferson	5,852	6,527	5,651	6,493
Lamar	1,288	814	1,171	751
Lauderdale	2,192	1,377	2,025	1,357
Lawrence	1,499	1,137	1,382	1,059
Lee	1,023	1,214	976	1,170
Limestone	3,085	638	2,913	609
Lowndes	604	1,109	597	1,097

STATE DEMOCRATIC PRIMARY ELECTION, JUNE 3, 1952
(Continued)

COUNTIES	Geo. C. Johnson Full Term	Annie Lola Price Full Term	Geo. C. Johnson Short Term	Annie Lola Price Short Term
Macon	537	959	470	919
Madison	3,026	2,567	2,770	2,360
Marengo	438	531	435	539
Marion	982	1,298	920	1,207
Marshall	1,117	3,052	1,047	2,933
Mobile	1,054	1,700	965	1,679
Monroe	62	588	62	571
Montgomery	2,442	5,765	2,199	5,478
Morgan	1,178	646	1,124	671
Perry	215	184	206	192
Pickens	190	206	175	211
Pike	659	1,465	623	1,467
Randolph	531	617	499	598
Russell	279	763	275	762
St. Clair	334	265	322	264
Shelby	1,734	1,612	1,603	1,593
Sumter	284	168	283	172
Talladega	1,637	2,488	1,553	2,430
Tallapoosa	1,753	2,488	1,657	2,441
Tuscaloosa	3,164	4,930	2,950	4,555
Walker	2,756	3,852	2,587	3,761
Washington	762	1,005	681	968
Wilcox	198	239	183	248
Winston	70	284	75	788
Totals	73,979	97,005	69,570	94,227

DELEGATES TO CONVENTION, 4TH DISTRICT

COUNTIES	Ira L. Armstrong	Tom Blake Howle
Autauga	250	299
Calhoun	904	2,639
Clay	1,005	1,582
Coosa	757	741
Dallas	191	151
Elmore	298	391

St. Clair	295	263
Talladega	2,813	1,167
Totals	6,513	7,233

GENERAL ELECTION, NOVEMBER 4, 1952

REPRESENTATIVES IN CONGRESS

COUNTIES

First District	Democratic Frank W. Boykin	Republican
Choctaw	1,874	-----
Clarke	3,405	-----
Marengo	2,595	-----
Mobile	16,299	-----
Monroe	2,892	-----
Washington	2,137	-----
Wilcox	1,556	-----
Totals	30,758	-----

Second District

Second District	George Grant	
Baldwin	5,014	-----
Butler	3,104	-----
Conecuh	1,925	-----
Covington	5,665	-----
Crenshaw	2,735	-----
Escambia	3,407	-----
Lowndes	1,199	-----
Montgomery	12,353	-----
Pike	3,019	-----
Totals	38,421	-----

GENERAL ELECTION, NOVEMBER 4, 1952

COUNTIES

Third District	Democratic George W. Andrews	Republican
Barbour	2,700	
Bullock	1,019	
Coffee	4,309	
Dale	2,919	
Geneva	3,002	
Henry	2,113	
Houston	4,169	
Lee	3,637	
Macon	1,562	
Russell	3,891	
Totals	29,321	

Fourth District	Kenneth A. Roberts	
Autauga	1,761	
Calhoun	8,766	
Clay	1,800	
Coosa	1,502	
Dallas	4,152	
Elmore	4,584	
St. Clair	2,626	
Talladega	6,198	
Totals	31,389	

Fifth District	Albert Rains	
Chambers	6,481	
Cherokee	2,752	
Cleburne	1,667	
DeKalb	5,642	
Etowah	12,023	
Marshall	6,397	
Randolph	3,223	
Tallapoosa	5,658	
Totals	43,843	

GENERAL ELECTION, NOVEMBER 4, 1952

COUNTIES

Sixth District		Democratic Armistead I. Seiden, Jr.	Republican
Bibb	-----	2,315	-----
Chilton	-----	2,785	-----
Greene	-----	982	-----
Hale	-----	1,789	-----
Perry	-----	1,937	-----
Shelby	-----	3,208	-----
Sumter	-----	1,398	-----
Tuscaloosa	-----	9,644	-----
Totals	-----	24,058	-----
Seventh District		Carl Elliott	Cyrus Kitchens
Blount	-----	3,471	1,351
Cullman	-----	6,059	2,377
Fayette	-----	2,600	973
Franklin	-----	4,078	1,785
Lamar	-----	2,815	390
Marion	-----	3,176	1,186
Pickens	-----	2,093	244
Walker	-----	7,687	2,565
Winston	-----	1,554	1,818
Totals	-----	33,533	12,689
Eighth District		Robert E. Jones, Jr.	H. O. (Red) Williams
Colbert	-----	6,325	732
Jackson	-----	3,949	604
Lauderdale	-----	7,765	1,005
Lawrence	-----	2,928	591
Limestone	-----	4,095	249
Madison	-----	8,422	1,081
Morgan	-----	7,809	1,722
Totals	-----	41,293	5,984
Ninth District		Laurie C. Battle	
Jefferson	-----	51,537	-----

**STATEMENT AND TABULATIONS OF GENERAL ELECTION,
NOVEMBER 4, 1952**

COUNTIES	SUPREME COURT				JUDGE COURT OF APPEALS				C. C. (Jack) Owen Pres. Ala. Pub. Serv. Com.
	Chief Justice J. Ed. Livingston	Associate Justice			Place No. 1 R. B. Carr	Place No. 2 Robert B. Harwood	Place No. 3 Annie Lola Price	Place No. 3 S.T. Annie Lola Price	
		Place No. 1 Jelham J. Merrill	Place No. 2 John L. Goodwyn	Place So. 2 S.T. John L. Goodwyn					
Autauga	1,773	1,763	1,768	1,757	1,760	1,758	1,764	1,756	1,759
Baldwin	4,831	4,831	4,831	4,831	4,831	4,831	4,831	4,831	4,831
Barbour	1,805	1,800	1,804	1,804	1,800	1,800	1,800	1,800	1,800
Bibb	2,344	2,363	2,343	2,342	2,342	2,342	2,342	2,335	2,321
Blount	3,405	3,302	3,404	3,394	3,398	3,394	3,425	3,412	3,295
Bullock	1,027	1,025	1,028	1,028	1,027	1,027	1,029	1,027	1,026
Butler	3,001	2,993	2,992	2,992	2,992	2,992	2,992	2,992	2,957
Calhoun	8,900	8,883	8,818	8,806	8,820	8,814	8,842	8,811	8,648
Chambers	6,462	6,408	6,402	6,391	6,407	6,406	6,184	6,396	6,434
Cherokee	2,729	2,730	2,730	2,729	2,729	2,730	2,730	2,731	2,728
Chilton	2,663	2,657	2,649	2,644	2,645	2,648	2,670	2,656	2,571
Choctaw	1,857	1,851	1,854	1,851	1,798	1,785	1,796	1,793	1,732
Clarke	3,437	3,438	3,439	3,439	3,433	3,434	3,437	3,444	3,444
Clay	2,005	2,042	2,003	2,000	2,000	1,996	1,996	2,000	1,989
Cleburne	1,672	1,719	1,674	1,669	1,687	1,673	1,672	1,669	1,656
Coffee	4,309	4,308	4,308	4,307	4,306	4,305	4,309	4,306	4,278
Colbert	6,351	6,343	6,337	6,339	6,340	6,338	6,349	6,341	6,288
Conecuh	1,960	1,956	1,960	1,956	1,956	1,951	1,958	1,874	1,842
Coosa	1,735	1,724	1,729	1,724	1,729	1,727	1,723	1,723	1,718
Covington	5,657	5,653	5,649	5,650	5,649	5,648	5,653	5,542	5,651
Crenshaw	2,782	2,781	2,781	2,782	2,761	2,780	2,780	2,781	2,734
Cullman	5,377	5,662	5,764	5,762	5,746	5,748	5,948	5,916	5,757
Dale	2,871	2,868	2,865	2,865	2,865	2,865	2,865	2,877	2,476
Dallas	4,168	4,161	4,160	4,160	4,160	4,160	4,162	4,158	4,117
DeKalb	5,499	5,481	5,481	5,474	5,479	5,480	5,505	5,509	5,470
Elmore	4,554	4,639	4,636	4,631	4,627	4,627	4,632	4,632	4,594
Escambia	3,391	3,390	3,384	3,378	3,378	3,378	3,391	3,388	3,346
Etowah	12,147	12,072	12,041	12,009	12,029	12,025	12,049	12,100	11,996
Fayette	2,496	2,483	2,486	2,481	2,478	2,482	2,485	2,482	2,447
Franklin	3,714	3,731	3,713	3,712	3,746	3,747	3,737	3,725	3,677
Geneva	3,001	3,000	3,001	2,999	2,999	2,998	2,999	2,997	2,971
Greene	990	987	988	987	987	987	989	988	969
Hale	1,685	1,682	1,684	1,684	1,684	1,684	1,681	1,680	1,584
Henry	2,103	2,097	2,099	2,098	2,100	2,099	2,105	2,102	2,013
Houston	4,443	4,410	4,412	4,399	4,399	4,401	4,131	4,125	4,107
Jackson	3,575	3,563	3,562	3,555	3,546	3,553	3,566	3,556	3,527
Jefferson	51,231	51,231	51,231	51,231	51,231	51,231	51,231	51,231	51,231
Lamar	2,597	2,741	2,741	2,677	2,738	2,679	2,750	2,750	2,731
Lauderdale	7,843	7,831	7,835	7,826	7,828	7,819	7,830	7,817	7,761
Lawrence	2,845	2,844	2,848	2,838	2,842	2,843	2,851	2,847	2,766
Lee	3,678	3,657	3,655	3,644	3,654	3,651	3,653	3,638	3,537
Limestone	4,105	4,102	4,104	4,099	4,103	4,103	4,103	4,101	3,902
Lowndes	1,146	1,144	1,143	1,143	1,135	1,135	1,136	1,136	1,134

**STATEMENT AND TABULATIONS OF GENERAL ELECTION,
NOVEMBER 4, 1952**

COUNTIES	SUPREME COURT				JUDGE COURT OF APPEALS				C. C. (Jack) Owen Pres. Ala. Pub. Serv. Com.
	Chief Justice J. Ed. Livingston	Associate Justice			Place No. 1 R. B. Carr	Place No. 2 Robert B. Harwood	Place No. 3 Annie Lola Price	Place No. 3 S.T. Annie Lola Price	
		Place No. 1 Jelham J. Merrill	Place No. 2 John L. Goodwyn	Place So. 2 S.T. John L. Goodwyn					
Macon	1,589	1,574	1,579	1,570	1,575	1,572	1,579	1,565	1,489
Madison	8,748	8,530	8,519	8,497	8,524	8,517	8,525	8,413	8,499
Marengo	2,751	2,754	2,750	2,748	2,752	2,746	2,758	2,742	2,595
Marion	3,024	2,985	2,975	2,981	2,987	2,980	2,997	2,993	2,985
Marshall	6,327	6,264	6,239	6,232	6,238	6,236	6,254	6,249	6,191
Mobile	16,461	16,267	16,255	16,203	16,198	16,211	16,229	16,175	16,219
Monroe	2,943	2,944	2,943	2,942	2,942	2,942	2,942	2,941	2,911
Montgomery	13,816	13,653	13,861	13,733	13,721	13,701	13,742	13,792	13,635
Morgan	7,935	7,923	7,914	7,908	7,917	7,906	7,910	7,894	7,777
Perry	1,920	1,915	1,920	1,914	1,915	1,918	1,916	1,914	1,814
Pickens	2,047	2,038	2,034	2,033	2,034	2,035	2,036	2,025	1,922
Pike	3,004	3,001	3,002	2,997	2,998	2,999	3,007	2,998	2,951
Randolph	3,168	3,180	3,166	3,164	3,167	3,162	3,181	3,172	3,172
Russell	3,846	3,843	3,843	3,843	3,842	3,842	3,843	3,835	3,751
Shelby	3,085	3,089	3,089	3,078	3,090	3,077	3,103	3,086	3,008
St. Clair	2,551	2,525	2,538	2,537	2,546	2,540	2,543	2,537	2,468
Sumter	1,397	1,391	1,393	1,390	1,391	1,384	1,383	1,380	1,301
Talladega	6,158	6,133	6,125	6,100	6,139	6,110	6,130	6,119	6,074
Tallapoosa	5,654	5,654	5,654	5,654	5,654	5,654	5,654	5,654	5,654
Tuscaloosa	9,978	9,684	10,089	9,700	9,694	9,715	9,733	9,701	9,597
Walker	7,349	7,346	7,306	7,336	7,342	7,249	7,166	7,411	7,213
Washington ..	2,180	2,174	2,176	2,172	2,174	2,172	2,172	2,171	2,123
Wilcox	1,573	1,574	1,573	1,573	1,573	1,573	1,572	1,569	1,532
Winston	1,436	1,434	1,438	1,428	1,434	1,431	1,447	1,440	1,431
Totals	323,104	322,272	322,712	321,820	322,011	321,746	321,903	321,757	318,027

Montgomery.....	9,234	9,199	9,259	9,194	9,185	9,188	9,195	9,185	9,179	9,177	9,133
Morgan.....	7,029	7,029	7,029	7,029	7,029	7,029	7,029	7,029	7,029	7,029	7,029
Perry.....	1,352	1,352	1,352	1,352	1,352	1,352	1,352	1,352	1,352	1,352	1,352
Pickens.....	1,519	1,518	1,519	1,519	1,519	1,519	1,519	1,519	1,519	1,519	1,519
Pike.....	2,546	2,546	2,546	2,546	2,546	2,546	2,546	2,546	2,546	2,546	2,546
Randolph.....	2,964	2,964	2,964	2,964	2,964	2,964	2,964	2,964	2,964	2,964	2,964
Russell.....	3,564	3,564	3,564	3,564	3,564	3,564	3,564	3,564	3,564	3,564	3,564
Shelby.....	2,473	2,473	2,473	2,473	2,473	2,473	2,473	2,473	2,473	2,473	2,473
St. Clair.....	2,326	2,326	2,326	2,326	2,325	2,325	2,325	2,325	2,325	2,325	2,324
Sumter.....	894	894	894	894	894	894	894	894	894	894	894
Talladega.....	5,028	5,021	5,023	5,024	5,026	5,022	5,026	5,022	5,023	5,025	5,028
Tallapoosa.....	5,055	5,055	5,055	5,055	5,055	5,055	5,055	5,055	5,055	5,055	5,055
Tuscaloosa.....	7,677	7,654	7,663	7,657	7,670	7,663	7,697	7,646	7,698	7,668	7,654
Walker.....	6,862	6,862	6,862	6,862	6,862	6,862	6,862	6,862	6,862	6,862	6,862
Washington.....	1,977	1,977	1,977	1,977	1,977	1,977	1,977	1,977	1,977	1,977	1,977
Wilcox.....	988	988	988	988	988	988	988	988	988	988	988
Winston.....	1,390	1,390	1,390	1,390	1,390	1,390	1,390	1,390	1,390	1,390	1,390
Totals.....	275,075	274,915	274,971	274,853	274,461	274,777	274,930	274,830	274,536	274,828	274,429

STATEMENT AND TABULATIONS OF GENERAL ELECTION,
NOVEMBER 4, 1952

COUNTIES	PRESIDENTIAL ELECTORS—PROHIBITION										
	Leon Browning	C. B. Davis	W. C. Eubank	J. A. Fields	Thomas G. Jones	G. D. Lewis	J. B. Lockhart	Mrs. Cora H. McAdory	Jack Moore	Glenn V. Tingley	Mrs. Eulalia Vess
Talladega.....	26	25	29	23	23	25	27	24	25	26	25
Tallapoosa.....	7	7	7	7	7	7	7	7	7	7	7
Tuscaloosa.....	171	88	79	84	79	74	74	78	72	71	76
Walker.....	80	80	80	80	80	80	80	80	80	80	80
Washington.....	7	7	7	7	7	7	7	7	7	7	7
Wilcox.....	1	1	1	1	1	1	1	1	1	1	1
Winston.....	9	9	9	9	9	9	9	9	9	9	9
Totals.....	1,814	1,719	1,716	1,713	1,696	1,677	1,689	1,685	1,693	1,681	1,678

Montgomery.....	8,102	8,114	8,113	8,115	8,117	8,118	8,121	8,116	8,112	8,109	8,068
Morgan.....	2,335	2,335	2,335	2,335	2,335	2,335	2,335	2,335	2,335	2,335	2,335
Perry.....	756	756	756	756	756	756	756	756	756	756	756
Pickens.....	905	905	905	905	905	905	905	905	905	905	905
Pike.....	965	965	965	965	965	965	965	965	965	965	965
Randolph.....	1,047	1,047	1,047	1,047	1,047	1,047	1,047	1,047	1,047	1,047	1,047
Russell.....	867	867	867	867	867	867	867	867	867	867	867
Shelby.....	2,156	2,156	2,156	2,156	2,156	2,156	2,156	2,156	2,156	2,156	2,156
St. Clair.....	1,590	1,590	1,589	1,589	1,589	1,589	1,589	1,589	1,589	1,589	1,589
Sumter.....	702	702	702	702	702	702	702	702	702	702	702
Talladega.....	3,588	3,587	3,588	3,586	3,585	3,586	3,586	3,585	3,588	3,586	3,584
Tallapoosa.....	1,187	1,187	1,187	1,187	1,187	1,187	1,187	1,187	1,187	1,187	1,187
Tuscaloosa.....	3,872	3,877	3,869	3,877	3,881	3,879	3,877	3,888	3,874	3,878	3,875
Walker.....	3,490	3,490	3,490	3,490	3,490	3,490	3,490	3,490	3,490	3,490	3,490
Washington.....	623	623	623	623	623	623	623	623	623	623	623
Wilcox.....	725	725	725	725	725	725	725	725	725	725	725
Winston.....	2,017	2,017	2,017	2,017	2,018	2,017	2,017	2,017	2,017	2,017	2,017
Totals.....	149,231	148,976	148,994	148,794	148,902	148,890	148,914	148,936	148,906	148,872	148,783

GENERAL ELECTION—NOVEMBER 4, 1952

CIRCUIT JUDGES

First Circuit		Joe E. Pelham, Jr.	
Choctaw	1,879		
Clarke	3,411		
Washington	2,140		
Totals	7,430		
Second Circuit		T. Werth Thagard	
Butler	3,113		
Crenshaw	2,770		
Lowndes	1,196		
Totals	7,079		
Third Circuit		George C. Wallace	
Barbour	2,700		
Bullock	1,018		
Dale	2,911		
Totals	6,629		
Fourth Circuit		Presiding Judge L. S. Moore	Associate Judge W. E. Callen
Bibb	2,324		2,319
Dallas	4,157		4,159
Hale	1,758		1,663
Perry	1,932		1,932
Wilcox	1,566		1,564
Totals	11,737		11,637

CIRCUIT JUDGES

	Place No. 1	Place No. 2
Fifth Circuit		
Chambers	Albert 6,443	Hooton 6,438
Lee	3,631	Will O. 3,641
Macon	1,544	Watson 1,541
Randolph	3,218	3,209
Tallapoosa	5,660	5,659
Totals	20,496	20,488
Sixth Circuit		
Tuscaloosa	W. C. Warren 9,966	Reuben H. Wright 9,572
Seventh Circuit		
Calhoun	W. C. DeBardelaben 8,688	Leslie C. Longshore 8,705
Cleburne	1,648	1,650
Totals	10,336	10,355
Eighth Circuit		
Cullman	Newton B. Powell 5,735	S. A. Lynne 5,930
Lawrence	2,914	2,912
Limestone	4,101	4,095
Morgan	7,984	7,979
Totals	20,734	20,916
Eighth Circuit		
<i>For Short Term</i>		
Cullman		S. A. Lynne 5,902
Lawrence		2,906
Limestone		4,105
Morgan		7,948
Totals		20,861

CIRCUIT JUDGES

	Place No. 1	Place No. 2
Ninth Circuit		
Cherokee	W. J. Haralson 2,748	John M. Snodgrass 2,743
DeKalb	5,632	5,560
Jackson	3,749	3,803
Totals	12,129	12,106
Tenth Circuit		
Jefferson	E. M. Creel 51,537	Robert J. Wheeler 51,537
Jefferson	Alta L. King 51,537	J. Edgar Bowron 51,537
Jefferson	Place No. 5 (Full term) Gardner Goodwyn, Jr. 51,537	Place No. 6 C. B. Smith 51,537
Jefferson	Place No. 5 Short term Gardner Goodwyn, Jr. 51,537	
Jefferson	Place No. 7 Geo. Lewis Bailes 51,537	Place No. 8 Eugene H. Hawkins 51,537
Jefferson	Place No. 9 Whit Windham 51,537	Place No. 10 (Full term) Thomas E. Huey, Jr. 51,537

CIRCUIT JUDGES

	Place No. 11	Place No. 12
Jefferson -----	51,537	51,537
Jefferson -----	51,537	51,537
Eleventh Circuit	Place No. 1	Place No. 2
Colbert -----	Robert M. Hill	Harold V. Hughston
Franklin -----	6,240	6,332
Lauderdale -----	3,824	3,754
Totals -----	7,848	7,810
	17,912	17,896
Twelfth Circuit	Full term	Short term
Coffee -----	Eris F. Paul	Eris F. Paul
Pike -----	4,315	4,308
Totals -----	3,018	3,016
	7,333	7,324
Thirteenth Circuit	Place No. 1	Place No. 2
Mobile -----	Claude A. Grayson	David H. Edington
	16,365	16,360
Mobile -----	Place No. 3	
	Cecil F. Bates	
	16,312	

(Short term)
 51,537 Thomas E. Huey, Jr.

CIRCUIT JUDGES

Fourteenth Circuit		Place No. 1	Place No. 2
Walker		Roy 7,608	Malcolm 7,590
Fifteenth Circuit		Place No. 1	Place No. 2
Montgomery		Walter B. Jones 12,421	Eugene W. Carter 12,483
Sixteenth Circuit		Place No. 1	Place No. 2
Etowah		J. H. Disque, Jr. 12,080	Virgil Pittman 12,064
St. Clair		2,628	2,597
Totals		14,708	14,661
Etowah		Place No. 3	
St. Clair		Short term Virgil Pittman 12,020	
Totals		2,595	
Seventeenth Circuit		Emmett F. Hildreth	
Greene		983	
Marengo		2,619	
Sumter		1,394	
Totals		4,996	
Eighteenth Circuit		A. L. Hardegree	
Clay		1,874	
Coosa		1,508	
Shelby		3,289	
Totals		6,671	

CIRCUIT JUDGES

Nineteenth Circuit		Oakley W. Melton	
Autauga	1,777		
Chilton	2,853		
Elmore	4,601		
Totals	9,231		
Twentieth Circuit		C. D. Halstead	
Henry	2,113		
Houston	4,183		
Totals	6,296		
Twenty-first Circuit		Archie H. Elliott	
		Full term	Short term
Conecuh	1,929	1,938	
Escambia	3,428	3,422	
Monroe	2,904	2,899	
Totals	8,261	8,259	
Twenty-second Circuit		Bowen W. Simmons	
Covington	5,489		
Geneva	2,986		
Totals	8,475		
Twenty third Circuit		Elbert H. Parsons	
Madison	8,441		

CIRCUIT JUDGES

Twenty-fourth Circuit		Cecil H. Strawbridge	
Fayette	-----	2,587	
Lamar	-----	2,734	
Pickens	-----	2,063	
Totals	-----	7,384	
Twenty-fifth Circuit		Kelly V. IFte	
Marion	-----	2,908	
Winston	-----	1,456	
Totals	-----	4,364	
Twenty-sixth Circuit		Julius B. Hicks	
Russell	-----	3,876	
Twenty-seventh Circuit		J. S. Stone	
Blount	-----	3,614	
Marshall	-----	6,388	
Totals	-----	10,002	
Twenty-eighth Circuit		Hubert M. Hall	Democrat Telfair J. Mashburn
Baldwin	-----	5,030	1
Twenty-ninth Circuit		Harry R. Teel Full term	Harry R. Teel Short term
Talladega	-----	6,133	6,106

SOLICITOR

Twenty-ninth Circuit

William E.
Hollingsworth, Jr.

Talladega

6,135

Twenty-ninth Circuit

Wesley
Smith
Short term

Talladega

6,068

NUMBER ONE

To propose an amendment to the Constitution of Alabama in relation to expenditure of moneys derived from fees or taxes relating to the use of vehicles on public highways, or to fuels used for propelling such vehicles.

Be It Enacted by the Legislature of Alabama:

Section 1. The following amendment to the Constitution of Alabama is hereby proposed and there is hereby ordered an election by the qualified electors of the State of Alabama upon the proposed amendment and the day hereby appointed for the said election is the day of the general election next succeeding the final adjournment of the present session of the Legislature:

“No moneys derived from any fees, excises, or license taxes, LEVIED BY THE STATE, relating to registration, operation, or use of vehicles upon the public highways except a vehicle-use tax imposed in lieu of a sales tax, and no moneys derived from any fee, excises, or license taxes, LEVIED BY THE STATE, relating to fuels used for propelling such vehicles except pump taxes, shall be expended for other than cost of administering such laws, statutory refunds and adjustments allowed therein, cost of construction, reconstruction, maintenance and repair of public highways and bridges, costs of highway rights-of-way, payment of highway obligations, the cost of traffic regulation, and the expense of enforcing state traffic and motor vehicle laws. The provisions of this Amendment shall not apply to any such fees, excises, or license taxes now levied by the State for school purposes for the whole State or for any county or city Board of Education therein.”

Section 2. Notice of the election hereby ordered, together with the amendment hereby proposed, shall be given by proclamation of the Governor, which shall be published in one newspaper in every county in the State once a week for at least four successive weeks next preceding the day hereby appointed for such election.

Section 3. At the election hereby ordered to be held as herein provided the qualified electors shall vote on such proposed amendment, and on the official ballot provided for such election there shall be printed the following: "Shall the following be adopted as an amendment to the Constitution of Alabama?"

"No moneys derived from any fees, excises, or license taxes, LEVIED BY THE STATE, relating to registration, operation, or use of vehicles upon the public highways except a vehicle-use tax imposed in lieu of a sales tax, and no moneys derived from any fee, excises, or license taxes, LEVIED BY THE STATE, relating to fuels used for propelling such vehicles except pump taxes, shall be expended for other than cost of administering such laws, statutory refunds and adjustments allowed therein, cost of construction, reconstruction, maintenance and repair of public highways and bridges, cost of highway rights-of-way, payment of highway obligations, the cost of traffic regulation, and the expense of enforcing state traffic and motor vehicle laws. The provisions of this Amendment shall not apply to any such fees, excises, or license taxes now levied by the State for school purposes for the whole State or for any county or city Board of Education therein."

"() Yes" "() No."

Section 4. The officials of the general election to be held in November 1952 shall be the officers for holding the election herein provided for, and the expense of printing the ballots herein provided for shall be paid out of the State Treasury as other expenses for holding general elections in this State are paid, and there is hereby appropriated out of the available funds of the State such sums as may be necessary to defray the expense of printing and distributing the ballots mentioned.

Section 5. The votes cast at such election shall be canvassed, tabulated and returns thereof made to the Secretary of State and counted in the same manner as in elections to the Legislature; and if it shall thereupon appear that a majority of the qualified electors voting at such election on the proposed amendment voted in favor of same, such amendment shall immediately be valid to all intents and purposes as a part of the Constitution of Alabama. The results of such elections shall be made known by a proclamation of the Governor.

Constitutional Amendment.

Passed the Senate August 3, 1951.

Passed the House September 6, 1951.

I hereby certify that the foregoing copy of an Act of the Legislature of Alabama has been compared with the enrolled Act and it is a true and correct copy thereof.

Given under my hand this 11 day of September, 1951.

J. E. SPEIGHT,
Secretary of Senate.

Total for 215,029.

Against 105,821.

NUMBER TWO

To propose an Amendment to the Constitution of the State of Alabama, amending Section 138 of Article 5, of the Constitution of Alabama as amended by Amendment XXXV; to order an election for the qualified electors of the State of Alabama upon such proposed amendment to be held at the general election next succeeding the session of the Legislature at which this amendment is proposed, and, to provide for notice to be given by the Governor for the holding of said election.

Be It Enacted by the Legislature of Alabama:

Section 1. That the following amendment to the Constitution of Alabama is hereby proposed to be submitted to the qualified electors of Alabama for their consideration as hereinafter set forth viz, that Section 138 of Article 5 of the Constitution of Alabama as amended by Amendment XXXV, be amended so as to read as follows: Section 138 of Article 5. A sheriff shall be elected in each county by the qualified electors thereof, who shall hold office for a term of six years, unless sooner removed, and he shall be eligible to such office as his own successor; provided, that the terms of all sheriffs expiring in the year 1955 are hereby extended until the first Monday after the second Tuesday of January Nineteen Hundred Fifty Seven. Whenever any prisoner is taken from jail, or from the custody of any Sheriff or his deputy, and put to death, or suffers grievous bodily harm, owing to the neglect, connivance, cowardice, or other grave fault of the sheriff, such sheriff may be impeached, under section 174 of this Constitution. If the sheriff be impeached, and thereupon convicted, he shall not be eligible to hold any office in this State during the term for which he had been elected or appointed to serve as sheriff.

Section 2. That it shall be the duty of the Governor to give notice by Proclamation to be published in one newspaper in each county of the State for at least four (4) consecutive weeks next preceding the general election held next succeeding the session of the Legislature at which the amendment is proposed, of the election on the Amendment proposed by this act, to be submitted to the qualified electors of the State for their consideration, together with the proposed Amendment.

Section 3. There shall be held an election at the general election held next succeeding the session of the Legislature at which the following Amendment is proposed, by the qualified electors of the State upon the proposed amendment. Upon the ballots used at said election there shall be printed the following: Amendment to the Constitution by amending Section 138 of Article 5, as amended by Amendment XXXV, so as to read as follows: Section 138 of Article 5. A sheriff shall be elected in each county by the qualified electors thereof, who shall hold office for a term of six years, unless sooner removed and he shall be eligible to such office as his own successor; provided that the terms of all sheriffs expiring in the year nineteen hundred and fifty five are hereby extending until the first Monday after the Second Tuesday of January, Nineteen Hundred and Fifty Seven. Whenever any prisoner is taken from jail, or from the custody of any Sheriff or his deputy, and put to death, or suffers grievous bodily harm, owing to the neglect, connivance, cowardice, or other grave fault of the sheriff, such sheriff may be impeached, under section 174 of this Constitution. If the sheriff be impeached, and thereupon convicted, he shall not be eligible to hold any office in the State during the term for which he had been elected or appointed to serve as sheriff. Following the proposed amendment on a ballot shall be printed the word "Yes" and immediately under that shall be printed the word "No". The choice of elector shall be indicated by the cross mark made by him opposite the word expressing his desire.

Section 4. The officers of such election shall be appointed and such election shall be held in all things in accordance with the laws governing general elections, and the officers appointed to hold the general election next succeeding the session of the Legislature at which this amendment is proposed, if otherwise qualified, may be appointed to hold this election, and if so appointed, they shall receive no compensation for holding this election other than that paid them for holding the said general election.

Section 5. In the election upon such proposed amendment, the votes cast thereat shall be canvassed, tabulated and the returns thereof made to the Secretary of State, and counted in the same manner as in elections for representatives to the Legislature, and if it shall thereupon appear that a majority of the qualified electors who voted upon the proposed amendment voted in favor of the same; such amendment shall be valid to all intents and purposes as a part of the Constitution of Alabama. The result of such election shall be made known by proclamation of the Governor.

Section 6. Provided that at such election the Circuit Judge or Judges of each Circuit in each county or counties comprising their Circuits, the County Coroner and the Circuit Court Clerk in each county or counties or a majority of them shall appoint at least one qualified elector and not more than two qualified electors to preserve order at each polling place, each such qualified elector to be vested with the power and authority of a Deputy Sheriff, such appointment to take the place and be in lieu of Deputy Sheriffs provided by law for other elections.

Section 7. This Act shall become effective immediately upon its passage and approval by the Governor or its otherwise becoming a law.

Constitutional Amendment.

Passed the House June 12, 1951.

Passed the Senate July 26, 1951.

I hereby certify that the foregoing copy of an Act of the Legislature of Alabama has been compared with the enrolled Act and it is a true and correct copy thereof.

Given under my hand this 27 day of July, 1951.

R. T. GOODWIN, JR.
Clerk of the House.

For 94,075.

Against 196,283.

Proposing an amendment to the Constitution of Alabama relating to Fayette County, and ordering an election thereon.

Be It Enacted by the Legislature of Alabama:

Section 1. The following amendment to the Constitution of Alabama is hereby proposed:

“Any provision of the Constitution or laws of the State of Alabama to the contrary notwithstanding, any municipality in Fayette County, or any one or more of them, shall have full and continuing power and authority, after an election held in accordance herewith, to do any one or more of the following:

“1. To purchase, construct, lease, or otherwise acquire real property, plants, buildings, factories, works, facilities, machinery and equipment of any kind.

“2. To lease, sell for cash or on credit, exchange, give and convey any such property described in subdivision 1 above, to any person, firm, association or corporation.

“3. To promote local industrial, commercial or agricultural development and the location of new industries or businesses therein.

“4. To become a stockholder in any corporation, association or company.

5. To lend its credit or to grant public moneys and things of value in aid of, or to, any individual, firm, association, or corporation whatsoever.

"6. To become indebted and to issue and sell interest bearing bonds, warrants (which may be payable from funds to be realized in future years), notes or other obligations or evidences of indebtedness, to a principal amount not exceeding fifty percent of the assessed value of taxable property therein as determined for state taxation, in order to secure funds for the purchase, construction, lease or acquisition of any of the property described in subdivision 1 above or to be used in furtherance of any of the other powers or authorities granted in this amendment. Such obligations or evidences of indebtedness may (in addition to any pledge or pledges authorized by subdivision 8 of this amendment) be issued upon the full faith and credit of the municipality or may be limited as to the source of their payment.

"7. To levy and collect annually, in addition to all other taxes now authorized or permitted, a special tax or taxes of not exceeding two percent on the value of all taxable property therein as determined for state taxation, in the same manner as other county or municipal taxes are levied and collected. Such tax may be upon all property in any municipality in Fayette County or upon all property in any district the boundaries of which the governing body of such municipality shall describe and which it shall determine to be specially improved and benefited by any proposed use or expenditure of the proceeds of such tax.

"8. To pledge to the payment of any bonds, warrants, notes or other obligations or evidences of indebtedness the annual proceeds from any such special tax or taxes and to obligate itself irrevocably to continue to levy and collect such taxes annually until such obligations or evidences of indebtedness are paid in full and to pledge thereto any rental or sales proceeds of property leased or sold by it.

"9. To create a public authority or corporation having such powers, managed and governed by such board or governing body of any municipality in Fayette County may impose, by approving and filing a certificate to that effect in the office of the Judge of Probate or the Secretary of State, or their respective successors in function, and to delegate to such public authority or corporation and its board or governing body all powers and authority conferred in this amendment upon any such municipality.

"The recital in any bonds, warrants, notes or other obligations or evidences of indebtedness that they were issued pursuant to this amendment or that they were issued to provide funds to be used in furtherance of any power or authority herein authorized or that any special tax herein authorized has been pledged to the payment thereof shall be conclusive; no purchaser or holder thereof need inquire further; and the levy and collection of such tax shall continue until the principal of and interest on such obligations or evidences of indebtedness shall have been paid in full.

The bonds, warrants, notes or other obligations or evidences of indebtedness issued hereunder shall not be considered an indebtedness of any municipality in Fayette County for the purpose of determining the borrowing capacity of such municipality under sections 224 and 225 of the Constitution; and the taxes herein authorized shall be in addition to those provided for or permitted in sections 215 and 216 of the Constitution and all amendments thereto.

"This amendment shall be self-executing; but the Legislature shall have the right and power by general, special or local act to adopt laws supplemental to this amendment or in furtherance of the purposes and objectives hereinabove set forth.

"10. No municipality shall make any engagement or commitment or undertake any project under the provisions hereof unless and until the proposition has been approved by a majority of the qualified electors of such municipality. The governing body of any municipality may provide for holding such elections, but in no case shall an election be held until notice of the election and of the proposition to be voted on has been published for at least three successive weeks."

Section 2. An election upon the proposed amendment is ordered to be held on the date of the next general election after January 1, 1951. At the said election the qualified electors shall vote on said proposed amendment, and on the official ballot provided for such election there shall be printed the following: "Shall the following be adopted as an amendment to the Constitution of Alabama?", after which there shall be set forth verbatim the amendment proposed in Section 1 of this act, after which there shall be printed the word "Yes" and immediately under that word there shall be printed the word "No." Space shall be provided on each ballot for the elector to indicate his choice by a cross mark opposite the word expressing his desire.

Section 3. Notice of the election on the proposed amendment shall be given by proclamation of the Governor published in a newspaper in each county in the state once a week for four successive weeks next preceding the day herein appointed for the election, and in any county in which there may be no newspaper published the notice shall be posted at each court house therein. The expenses of the election shall be paid out of the State Treasury. There is hereby appropriated out of the General Fund of the State such sum as may be necessary to defray the expenses of the election.

Constitutional Amendment.

Passed House October 10, 1950.

Passed Senate October 18, 1950.

I hereby certify that the foregoing copy of an Act of the Legislature of Alabama has been compared with the enrolled Act and it is a true and

correct copy thereof.

Given under my hand this 20 day of October, 1950.

R. T. GOODWYN, JR.
Clerk of the House

For 91,429.

Against 84,836.

Proposing an amendment to the Constitution of Alabama relating to Blount County, and ordering an election thereon.

Be It Enacted by the Legislature of Alabama:

Section 1. The following amendment to the Constitution of Alabama is hereby proposed:

“Any provision of the Constitution or laws of the State of Alabama to the contrary notwithstanding, any municipality in Blount County, or any one or more of them, shall have full and continuing power and authority, after an election held in accordance herewith, to do any one or more of the following:

“1. To purchase, construct, lease, or otherwise acquire real property, plants, buildings, factories, works, facilities, machinery and equipment of any kind.

“2. To lease, sell for cash or on credit, exchange, or give and convey any such property described in subdivision 1 above, to any person, firm, association or corporation.

“3. To promote local industrial, commercial or agricultural development and the location of new industries or businesses therein.

“4. To become a stockholder in any corporation, association or company.

“5. To lend its credit or to grant public moneys and things of value in aid of, or to, any individual, firm, association, or corporation whatsoever.

“6. To become indebted and to issue and sell interest bearing bonds, warrants (which may be payable from funds to be realized in future years), notes or other obligations or evidences of indebtedness, to a principal amount not exceeding fifty percent of the assessed value of taxable property therein as determined for state taxation, in order to secure

funds for the purchase, construction, lease or acquisition of any of the property described in subdivision 1 above or to be used in furtherance of any of the other powers or authorities granted in this amendment. Such obligations or evidences of indebtedness may (in addition to any pledge or pledges authorized by subdivision 8 of this amendment) be issued upon the full faith and credit of the municipality or may be limited as to the source of their payment.

“7. To levy and collect annually, in addition to all other taxes now authorized or permitted, a special tax or taxes of not exceeding two percent on the value of all taxable property therein as determined for state taxation, in the same manner as other county or municipal taxes are levied and collected. Such tax may be upon all property in any municipality in Blount County or upon all property in any district the boundaries of which the governing body of such municipality shall describe and which it shall determine to be specially improved and benefited by any proposed use or expenditure of the proceeds of such tax.

“8. To pledge to the payment of any bonds, warrants, notes or other obligations or evidences of indebtedness the annual proceeds from any such special tax or taxes and to obligate itself irrevocably to continue to levy and collect such taxes annually until such obligations or evidences of indebtedness are paid in full and to pledge thereto any rental or sales proceeds of property leased or sold by it.

“9. To create a public authority or corporation having such powers, managed and governed by such board or governing body and subject to such limitations as the governing body of any municipality in Blount County may impose, by approving and filing a certificate to that effect in the office of the Judge of Probate or the Secretary of State, or their respective successors in function, and to delegate to such public authority or corporation and its board or governing body all powers and authority conferred in this amendment upon any such municipality.

“The recital in any bonds, warrants, notes or other obligations or evidences of indebtedness that they were issued pursuant to this amendment or that they were issued to provide funds to be used in furtherance of any power or authority herein authorized or that any special tax herein authorized has been pledged to the payment thereof shall be conclusive; no purchaser or holder thereof need inquire further; and the levy and collection of such tax shall continue until the principal of and interest on such obligations or evidences of indebtedness shall have been paid in full. The bonds, warrants, notes or other obligations or evidences of indebtedness issued hereunder shall not be considered an indebtedness of any municipality in Blount County for the purpose of determining the borrowing capacity of such municipality under Sections 224 and 225 of the Constitution; and the taxes herein authorized shall be in addition to those provided for or permitted in sections 215 and 216 of the Constitution and all amendments thereto.

"This amendment shall be self-executing; but the Legislature shall have the right and power by general, special or local act to adopt laws supplemental to this amendment or in furtherance of the purposes and objectives hereinabove set forth.

"10. No municipality shall make any engagement or commitment or undertake any project under the provisions hereof unless and until the proposition has been approved by a majority of the qualified electors of such municipality. The governing body of any municipality may provide for holding such elections, but in no case shall an election be held until notice of the election and of the proposition to be voted on has been published for at least three successive weeks."

Section 2. An election upon the proposed amendment is ordered to be held on the date of the next general election after January 1, 1951. At the said election the qualified electors shall vote on said proposed amendment, and on the official ballot provided for such election there shall be printed the following: "Shall the following be adopted as an amendment to the Constitution of Alabama?", after which there shall be set forth verbatim the amendment proposed in Section 1 of this act, after which there shall be printed the word "Yes" and immediately under that word there shall be printed the word "No." Space shall be provided on each ballot for the elector to indicate his choice by a cross mark opposite the word expressing his desire.

Section 3. Notice of the election on the proposed amendment shall be given by proclamation of the Governor published in a newspaper in each county in the state once a week for four successive weeks next preceding the day herein appointed for the election, and in any county in which there may be no newspaper published the notice shall be posted at each court house therein. The expenses of the election shall be paid out of the State Treasury. There is hereby appropriated out of the General Fund of the State such sum as may be necessary to defray the expenses of the election.

Constitutional amendment.

Passed Senate October 13, 1950.

Passed House October 24, 1950.

I hereby certify that the foregoing copy of an Act of the Legislature of Alabama has been compared with the enrolled Act and it is a true and correct copy thereof.

Given under my hand this 26 day of October, 1950.

J. E. SPEIGHT
Secretary of Senate

For 88,246.

Against 83,173.

ALABAMA RECAPITULATION SHEET
CONSTITUTIONAL AMENDMENT ELECTION NOVEMBER 4, 1952

COUNTIES	Proposed Amendment NO. 1		Proposed Amendment NO. 2		Proposed Amendment NO. 3		Proposed Amendment NO. 4	
	For	Against	For	Against	For	Against	For	Against
Autauga	1,154	1,035	572	1,356	452	513	432	498
Baldwin	3,230	2,401	2,866	2,469	1,667	1,219	1,598	1,209
Barbour	397	2,541	1,153	1,309	785	429	763	414
Bibb	973	1,573	508	1,887	584	987	542	973
Bdount	1,834	2,404	839	2,942	700	2,560	780	2,660
Bullock	537	588	328	782	297	286	288	253
Butler	1,841	655	849	1,532	598	558	581	569
Calhoun	5,176	3,282	1,937	6,209	1,818	2,557	1,755	2,528
Chambers	2,174	839	949	1,940	804	535	830	491
Cherokee	1,010	1,291	852	1,260	447	561	418	509
Chilton	2,701	1,026	835	2,437	830	1,108	786	1,054
Choctaw	1,054	588	194	1,411	239	322	215	314
Clarke	2,298	961	1,009	2,260	618	825	614	817
Clay	1,387	947	525	1,572	593	640	549	640
Cleburne	584	1,469	608	1,488	394	798	382	788
Coffee	1,448	1,761	703	2,166	458	579	412	696
Colbert	4,689	1,787	2,159	3,797	2,052	1,409	1,977	1,377
Conecuh	863	704	683	767	280	344	273	341
Coosa	925	1,104	243	1,657	485	683	460	716
Covington	2,950	1,429	1,583	2,156	766	898	701	886
Crenshaw	1,205	770	492	1,311	386	350	371	346
Cullman	5,407	1,246	1,725	3,783	1,622	1,460	1,536	1,439
Dale	1,642	1,267	727	1,865	593	576	567	534
Dallas	3,103	796	1,885	1,645	1,480	980	1,430	978
DeKalb	4,852	1,582	1,496	4,179	1,011	1,445	945	1,419
Elmore	3,046	1,742	1,739	2,968	862	1,017	820	1,018
Escambia	1,534	1,408	1,035	1,806	352	510	500	481
Etowah	8,515	2,583	2,139	7,813	2,777	3,276	2,769	3,167
Fayette	1,089	1,836	367	2,381	1,505	1,155	1,009	1,100
Franklin	3,302	774	1,206	1,817	796	855	769	809
Geneva	1,785	738	601	1,700	395	448	377	411
Greene	421	535	282	634	471	266	432	264
Hale	1,100	545	420	1,187	735	408	696	423
Henry	618	864	514	763	229	347	215	355
Houston	2,617	766	849	2,242	517	758	588	681
Jackson	2,564	855	834	2,317	677	609	595	602
Jefferson	47,179	11,744	19,977	31,980	23,294	18,443	23,085	18,296
Lamar	925	1,657	304	2,199	703	730	674	711
Lauderdale	4,548	2,148	2,165	3,376	1,772	1,210	1,684	1,169
Lawrence	1,630	834	482	1,722	647	555	537	560
Lee	2,288	1,501	1,365	2,125	1,227	821	1,177	783
Limestone	2,121	1,190	789	2,177	942	927	891	871
Lowndes	1,111	218	338	903	527	342	528	343
Macon	1,124	650	391	1,359	435	645	424	635

ALABAMA RECAPITULATION SHEET
CONSTITUTIONAL AMENDMENT ELECTION NOVEMBER 4, 1952

COUNTIES	Proposed Amendment NO. 1		Proposed Amendment NO. 2		Proposed Amendment NO. 3		Proposed Amendment NO. 4	
	For	Against	For	Against	For	Against	For	Against
Madison	2,965	1,947	1,430	2,895	1,418	1,080	1,395	1,037
Marengo	2,140	481	920	1,411	743	385	697	384
Marion	1,807	1,487	568	2,318	886	1,074	769	1,090
Marshall	3,773	2,579	1,250	4,404	1,270	1,498	1,211	1,307
Mobile	11,553	3,864	5,438	7,836	4,676	3,418	4,479	3,230
Monroe	2,048	463	1,728	772	615	263	576	260
Montgomery	8,366	2,966	2,848	6,894	2,987	3,555	2,949	3,540
Morgan	5,346	2,274	2,176	4,612	1,798	1,697	1,727	1,610
Perry	917	774	455	1,080	565	504	640	511
Pickens	1,341	704	336	1,431	535	587	491	567
Pike	1,425	1,449	546	2,089	356	1,157	338	1,134
Randolph	1,333	1,707	782	2,227	623	887	584	873
Russell	766	2,926	2,893	761	1,012	170	996	188
St. Clair	1,630	1,261	577	2,020	653	898	614	829
Shelby	2,569	1,512	936	2,988	885	933	857	901
Sumter	1,001	494	471	952	767	339	737	328
Talladega	6,058	2,092	3,090	4,384	2,898	2,197	2,857	2,161
Tallapoosa	2,913	2,418	1,691	3,635	1,154	1,086	1,154	1,078
Tuscaloosa	6,286	2,746	1,691	7,031	4,119	2,475	4,068	2,261
Walker	6,218	2,676	1,348	6,764	2,805	2,684	2,654	2,775
Washington	1,426	539	514	1,408	449	317	422	296
Wilcox	1,183	250	540	749	650	372	553	381
Winston	1,015	1,578	330	2,023	653	1,316	503	1,304
Totals	215,029	105,821	94,075	196,283	91,429	84,836	88,246	83,173

PROPOSED AMENDMENT NO. 1

Shall the following be adopted as an amendment to the Constitution of Alabama?

“To entitle a person to vote at any election by the people, he shall have resided in the state at least two years, in the county one year, and

in the precinct or ward three months, immediately preceding the election at which he offers to vote, and he shall have been duly registered as an elector, and shall have paid on or before the first day of February next preceding the date of the election at which he offers to vote, all poll taxes due from him for the two calendar years next preceding. Provided, that any elector who, within three months next preceding the date of the election at which he offers to vote has removed from one precinct or ward to another precinct or ward in the same county, incorporated town, or city, shall have the right to vote in the precinct or ward from which he has so removed, if he would have been entitled to vote in such precinct or ward but for such removal." (Under the provisions of Act No. 109, 1953.)

For Amendment 70,951 Votes.

Against Amendment 53,532 Votes.

PROPOSED AMENDMENT NO. 2

Shall the following be adopted as an amendment to the Constitution of Alabama?

"Whenever a vacancy occurs in either house of the Legislature the Governor shall issue a writ of election to fill such vacancy for the remainder of the term. However, if the Secretary of State determines that a legally qualified candidate for election to the vacancy is unopposed when the last date for filing certificates of nomination has passed, the election shall not be held. The Secretary of State shall issue a certificate of election to the candidate, the same as if an election had been held, and the certificate shall be accepted by the house in which the vacancy occurred as evidence of the unopposed candidate's right to fill the position created by the vacancy. In the event an election is held, all the costs and expenses incurred thereby shall be paid out of any funds in the state treasury not otherwise appropriated." (Under the provisions of Act No. 588, 1953.)

For Amendment 62,551 Votes.

Against Amendment 32,889 Votes.

PROPOSED AMENDMENT NO. 3

Shall the following be adopted as an amendment to the Constitution of Alabama?

"Shall each municipality in Franklin County be empowered and authorized to acquire and dispose of all kinds of property to promote the development of the municipalities in Franklin County and the location of new industries or businesses therein, to become a stockholder in any corporation, association or company, to lend its credit or grant public money and things of value in aid of individuals, firms, associations and corpora-

tions, to become indebted and issue and sell securities, to levy and collect a special ad valorem tax and to pledge to the payment of its securities the proceeds of such special tax and other incomes, to create a public corporation or authority and to delegate to such public corporation or authority all powers or authorities granted by such proposed amendment to such municipalities." (Under the provisions of Act No. 145, 1953.)

For Amendment 31,363 Votes.

Against Amendment 39,718 Votes.

PROPOSED AMENDMENT NO. 4

Shall the following be adopted as an amendment to the Constitution of Alabama?

In addition to all taxes now or hereafter authorized by the Constitution and laws of Alabama, the governing body of Talladega County is hereby authorized to levy and collect a special school tax not to exceed three-tenths of one per cent on the value of the taxable property within the county, the proceeds of which shall be used exclusively for public school purposes; and a special tax not to exceed two-tenths of one per cent on the value of the taxable property within the county, the proceeds of which shall be used exclusively for the construction and maintenance of county roads and bridges. The governing body of Talladega County may fix the rates of the additional taxes authorized herein, at its discretion, without submitting the question of levying such additional taxes to a vote of the qualified electors of the county." (Under the provisions of Act No. 192, 1953.)

For Amendment 36,051 Votes.

Against Amendment 33,802 Votes.

PROPOSED AMENDMENT NO. 5

Shall the following be adopted as an amendment to the Constitution of Alabama?

"Any provision of the Constitution or laws of the State to the contrary notwithstanding, the municipality of Russellville in Franklin County shall have the power and authority to issue bonds not to exceed the amount of one hundred and fifty thousand dollars (\$150,000.00) in order to provide funds to be used for the purpose of acquiring by purchase any plant or building existing on the effective date of this amendment. The governing body of the municipality of Russellville is empowered and authorized to lease, rent, mortgage, or sell any plant or building acquired under the provisions of this amendment, and any income derived therefrom shall be used to retire or redeem the bonds provided for in this

amendment, but the principal and interest on such bonds shall be the general obligation of the municipality of Russellville. (Under the provisions of Act No. 204, 1953.)

For Amendment 31,477 Votes.

Against Amendment 37,361 Votes.

PROPOSED AMENDMENT NO. 6

Shall the following be adopted as an amendment to the Constitution of Alabama?

“The Board of Education of Lawrence County may designate special school districts and may propose to issue and sell not exceeding \$150,000 in bonds for constructing, improving or equipping school buildings in a district. Upon a majority vote of qualified electors in a district said bonds may be issued and sold and Lawrence County may levy a tax not exceeding 5 mills a year on each dollar's assessed valuation on property in the district the proceeds of which tax may be pledged for payment of principal and interest. Such tax shall not be levied longer than necessary to pay said principal and interest. Said bonds shall be negotiable instruments and eligible for the investment of trust funds.” (Under the provisions of Act No. 267, 1953.)

For Amendment 41,666 Votes.

Against Amendment 26,023 Votes.

PROPOSED AMENDMENT NO. 7

Shall the following be adopted as an amendment to the Constitution of Alabama?

“Mobile County shall continue to have all rights granted by Amendment XVIII of the Constitution and may become indebted within the limits of Section 224 thereof for the construction or erection of public buildings, bridges and roads; debts incurred or bonds issued under this and amendments XVIII and XXIX shall not be considered in arriving at Mobile County's debt limit under said Section 224, and the 6½% limitation in said Amendment XVIII refers to the outstanding bonds issued thereunder. Amendment XVIII shall be applicable to roads, bridges and streets within or partly within municipalities, and to the constructing, improving and equipping school building to the extent of \$1,000,000, and to the constructing and equipping a courthouse and jail, including sites to the extent of \$4,000,000; the question of issuing bonds for said buildings shall be submitted to the voters as a single question. Bonds issued hereunder, or under Amendment XVIII and redemption premiums thereon shall be payable from the tax levied under said amendment. Mobile County gov-

erning body in issuing school, courthouse and jail bonds hereunder may if necessary to prevent default agree to use the 2½ mill tax under Section 215 of the Constitution for the payment of principal and interest. Thirty days after publication of the resolution authorizing bonds hereunder, the bonds and sources of payment shall be incontestable in State courts." (Under the provisions of Act No. 367, 1953.)

For Amendment 40,686 Votes.

Against Amendment 27,707 Votes.

PROPOSED AMENDMENT NO. 8

Shall the following be adopted as an amendment to the Constitution of Alabama?

"Marshall County may levy an additional special school tax to be used for constructing, repairing and equipping public school buildings not to exceed five mills on each dollar's worth of property after the question has been submitted and voted for by the qualified electors. The election and the collection of the tax is to be governed by Title 52, Chapter 10, Article 7, Code of Alabama 1940. If the tax is defeated or if less than five mills is voted for, the question of levying the tax or increasing the tax may be submitted at intervals of one year until the total tax levied hereunder is five mills.

"A levy hereunder collected for five years may be repealed by an election of the qualified electors called after a petition signed by not less than 20% of the qualified electors of the county is received by the county governing body. Upon a vote to repeal the tax shall cease after payment of outstanding pledges. If the vote is against repeal the question may in like manner be resubmitted at one year intervals." (Under the provisions of Act No. 373, 1953.)

For Amendment 42,632 Votes.

Against Amendment 26,144 Votes.

PROPOSED AMENDMENT NO. 9

Shall the following be adopted as an amendment to the Constitution of Alabama?

"The governing body of Chambers County may levy and collect for not exceeding twelve years an additional special tax not exceeding five mills on each dollar's worth of real and tangible personal property assessed for state taxation, to be used solely for acquiring, constructing and equipping public school buildings (city and county), provided the said

tax shall be voted for at an election called by said governing body and conducted in the same manner as county bond elections. After the expiration of a tax levied hereunder no further tax is authorized hereunder. If said tax is authorized by said election the county may sell tax anticipation bonds without any further election in an amount designated by said governing body. Revenue from said bonds shall be spent by the Chambers County Board of Education for the purposes stated herein. Said bonds shall be payable solely out of said tax which shall be pledged therefor and the tax shall be used only for cost of assessment and collection, payment of principal and interest. Said bonds shall be negotiable instruments and eligible for investment of trust funds. Said bonds shall not be general obligations of the county and are in addition to all other bonds authorized. (Under the provisions of Act No. 431, 1953.)

For Amendment 40,533 Votes.

Against Amendment 27,023 Votes.

PROPOSED AMENDMENT NO. 10

Shall the following be adopted as an amendment to the Constitution of Alabama?

"The Legislature may from time to time by general or local laws applicable to or operative in Chambers County fix, alter, and regulate the costs and charges of court, and the fees, commissions, percentages, allowances, or salary of, any officer of Chambers County: may provide the method and basis of compensation of such officers: may fix the terms of office of such officers: and may consolidate any of the offices held by such officers. When any such officer is compensated on a salary basis the Legislature may provide for the distribution of the fees, commissions, percentages, and allowances collectable by him, and the funds from which the salary of the officer shall be paid, any other provisions of this Constitution to the contrary notwithstanding." (Under the provisions of Act 472, 1954.)

For Amendment 34,059 Votes.

Against Amendment 32,345 Votes.

RECAPITULATION SHEET

CONSTITUTIONAL AMENDMENT ELECTION, DECEMBER 15, 1953

COUNTIES	Proposed Amendment No. 1		Proposed Amendment No. 2		Proposed Amendment No. 3		Proposed Amendment No. 4		Proposed Amendment No. 5	
	For	Against	For	Against	For	Against	For	Against	For	Against
Autauga.....	241	441	327	207	160	240	180	191	159	227
Baldwin.....	1,171	272	998	212	482	231	509	180	488	206
Barbour.....	493	707	438	360	164	317	178	257	157	262
Bibb.....	407	450	344	305	200	303	217	255	193	278
Blount.....	716	1,024	728	746	380	721	403	675	382	685
Bullock.....	128	335	237	110	110	160	89	150	104	147
Butler.....	392	670	414	342	162	363	188	313	158	338
Calhoun.....	2,273	791	1,652	602	899	931	1,115	704	916	845
Chambers.....	996	1,026	951	714	665	682	688	682	676	668
Cherokee.....	386	541	337	257	220	180	209	175	220	150
Chilton.....	430	869	524	478	280	571	353	485	295	526
Choctaw.....	155	495	251	286	127	204	124	191	139	182
Clarke.....	190	686	275	452	147	427	167	404	146	435
Clay.....	501	561	392	360	246	367	261	358	250	354
Cleburne.....	371	218	305	163	177	162	181	152	164	158
Coffee.....	965	1,094	747	527	273	452	289	391	261	411
Colbert.....	1,08	408	629	375	329	557	374	395	330	526
Conecuh.....	377	588	366	218	139	152	135	144	132	145
Coosa.....	346	682	296	402	170	401	184	392	164	385
Covington.....	918	1,035	711	495	249	443	265	404	236	411

Crenshaw.....	335	860	304	370	143	251	149	226	141	232
Cullman.....	1,566	1,007	1,131	573	502	576	506	503	461	562
Dale.....	484	765	609	345	192	243	192	219	187	221
Dallas.....	394	696	699	229	253	491	372	336	273	434
DeKalb.....	1,328	1,660	1,334	812	590	549	604	495	592	501
Elmore.....	652	903	559	550	191	563	267	476	202	531
Escambia.....	524	370	383	220	156	170	161	125	173	139
Etowah.....	3,736	1,247	2,758	1,089	2,042	1,284	2,100	1,162	2,008	1,218
Fayette.....	386	625	379	410	180	395	168	395	162	397
Franklin.....	830	1,200	518	1,318	437	1,543	306	1,352	432	1,545
Geneva.....	647	503	508	229	161	152	150	144	148	143
Greene.....	89	361	305	79	190	136	179	121	165	133
Hale.....	236	495	379	232	187	302	225	255	195	279
Henry.....	367	580	448	166	165	144	160	133	158	130
Houston.....	940	685	832	351	314	236	351	216	306	223
Jackson.....	1,115	614	919	318	607	287	608	272	575	282
Jefferson.....	14,299	8,410	13,784	5,875	5,723	9,715	7,862	7,375	5,932	9,134
Lamar.....	615	742	519	386	251	333	212	317	229	317
Lauderdale.....	1,849	474	1,065	339	542	531	615	389	559	452
Lawrence.....	583	677	455	508	344	597	352	542	379	573
Lee.....	801	457	816	191	359	337	647	260	406	290
Limestone.....	996	656	811	310	363	472	360	450	308	500
Lowndes.....	117	438	271	208	165	224	151	236	160	214
Macon.....	575	333	540	182	195	360	215	321	200	312
Madison.....	2,338	610	1,983	296	1,328	591	1,477	403	1,349	580
Marengo.....	274	649	391	299	127	351	170	295	137	327
Marion.....	865	450	454	407	228	430	197	414	214	423
Marshall.....	2,027	1,098	1,380	837	784	853	845	774	784	818
Mobile.....	3,599	665	2,819	502	1,946	686	2,299	374	1,935	681
Monroe.....	359	460	411	210	248	186	313	147	265	168
Montgomery.....	2,221	1,052	1,845	835	595	1,447	738	1,203	617	1,365
Morgan.....	2,023	804	1,901	459	850	555	927	433	840	514

RECAPITULATION SHEET

CONSTITUTIONAL AMENDMENT ELECTION, DECEMBER 15, 1953

COUNTIES	Proposed Amendment No. 1		Proposed Amendment No. 2		Proposed Amendment No. 3		Proposed Amendment No. 4		Proposed Amendment No. 5	
	For	Against	For	Against	For	Against	For	Against	For	Against
Perry.....	301	448	414	182	198	278	211	248	188	250
Pickens.....	281	671	358	335	173	321	182	291	177	291
Pike.....	523	625	555	280	148	302	213	223	154	281
Randolph.....	620	574	459	300	261	285	283	264	254	273
Russell.....	195	754	580	173	457	99	435	90	429	94
Shelby.....	780	707	714	364	246	489	323	402	239	453
St. Clair.....	690	502	473	431	232	464	284	419	254	421
Sumter.....	209	481	437	160	254	201	272	183	249	199
Talladega.....	1,604	1,000	1,291	831	696	1,061	1,016	1,368	680	942
Tallapoosa.....	856	789	746	541	396	505	461	444	397	474
Tuscaloosa.....	1,811	1,193	1,674	774	1,042	901	1,015	812	1,041	852
Walker.....	2,196	1,254	1,504	1,066	752	1,230	826	1,128	791	1,153
Washington.....	359	321	245	174	174	88	157	72	171	89
Wilcox.....	147	520	282	294	180	327	170	324	181	324
Winston.....	645	254	387	238	217	313	216	273	210	288
TOTALS.....	70,951	53,532	62,551	32,889	31,363	39,718	36,051	33,802	31,477	37,361

RECAPITULATION SHEET

CONSTITUTIONAL AMENDMENT ELECTION, DECEMBER 15, 1953

COUNTIES	Proposed Amendment No. 6		Proposed Amendment No. 7		Proposed Amendment No. 8		Proposed Amendment No. 9		Proposed Amendment No. 10	
	For	Against	For	Against	For	Against	For	Against	For	Against
Autauga.....	198	167	191	173	213	162	209	167	159	201
Baldwin.....	532	141	581	155	544	135	533	140	497	158
Barbour.....	216	204	211	201	244	177	233	195	158	250
Bibb.....	209	250	207	253	212	240	208	238	158	284
Blount.....	422	608	418	620	484	605	410	632	337	657
Bullock.....	137	95	130	96	143	86	131	98	82	142
Butler.....	264	219	266	221	267	225	255	224	163	316
Calhoun.....	1,265	493	1,176	524	1,273	538	1,215	513	1,048	663
Chambers.....	736	606	703	593	758	591	1,026	875	1,061	890
Cherokee.....	217	144	212	149	256	138	216	151	175	168
Chilton.....	418	397	374	419	416	382	411	390	286	499
Choctaw.....	165	149	155	162	150	165	142	167	115	191
Clarke.....	192	375	206	373	185	380	179	387	154	399
Clay.....	283	311	272	307	304	298	300	311	219	363
Cleburne.....	185	137	187	137	189	139	187	140	175	145
Coffee.....	323	329	312	309	304	326	288	346	251	369
Colbert.....	469	315	402	354	469	292	418	321	346	417
Conecuh.....	167	110	154	118	162	112	161	114	129	136
Coosa.....	212	343	197	346	240	330	202	366	135	402
Covington.....	343	306	299	315	314	311	325	330	232	369

RECAPITULATION SHEET

CONSTITUTIONAL AMENDMENT ELECTION, DECEMBER 15, 1953

COUNTIES	Proposed Amendment No. 6		Proposed Amendment No. 7		Proposed Amendment No. 8		Proposed Amendment No. 9		Proposed Amendment No. 10	
	For	Against	For	Against	For	Against	For	Against	For	Against
Crenshaw.....	160	195	178	186	170	198	158	210	118	279
Cullman.....	522	442	449	454	544	433	501	449	432	493
Dale.....	200	197	196	206	237	200	200	194	166	218
Dallas.....	482	223	439	246	484	225	452	245	395	302
DeKalb.....	647	411	681	439	736	428	586	459	504	504
Elmore.....	356	380	331	378	405	358	334	381	212	508
Escambia.....	188	108	185	99	187	92	177	97	147	126
Etowah.....	2,345	883	2,215	927	2,343	895	2,298	972	2,027	1,126
Fayette.....	200	346	176	347	192	344	187	347	143	374
Franklin.....	305	1,251	290	1,249	313	1,230	274	1,291	231	1,265
Geneva.....	162	114	151	128	156	117	152	120	122	138
Greene.....	218	82	216	81	225	75	225	76	189	106
Hale.....	274	178	278	189	308	179	273	214	218	231
Henry.....	176	104	170	106	176	104	176	100	146	126
Houston.....	275	162	538	220	363	184	367	180	330	217
Jackson.....	622	238	598	247	656	234	626	240	526	295

ALABAMA ELECTION STATISTICS

Jefferson.....	9,710	5,390	8,939	5,813	9,527	5,324	9,152	5,569	8,243	6,523
Lamar.....	242	241	240	279	258	278	248	277	197	301
Lauderdale.....	707	246	663	253	698	244	689	259	531	366
Lawrence.....	572	557	343	508	378	499	351	484	298	529
Lee.....	549	135	527	155	588	115	562	132	469	255
Limestone.....	492	362	400	375	537	281	509	306	311	418
Lowndes.....	195	181	189	182	201	175	181	190	136	232
Macon.....	322	202	295	206	335	188	308	217	225	294
Madison.....	1,669	211	1,588	266	1,724	203	1,642	222	1,578	329
Marengo.....	246	198	253	201	272	196	262	195	164	287
Marlon.....	227	378	208	379	251	357	210	369	158	379
Marshall.....	921	672	1,033	840	1,437	1,114	891	694	742	768
Mobile.....	2,321	308	3,446	660	2,289	325	2,233	418	2,195	378
Monroe.....	336	142	307	118	344	115	324	118	227	199
Montgomery.....	1,200	721	1,165	753	1,205	716	1,155	758	711	1,204
Morgan.....	1,023	311	937	361	1,014	330	985	334	859	408
Perry.....	285	160	272	159	289	148	276	149	193	226
Pickens.....	215	245	189	254	214	241	206	253	171	275
Pike.....	286	144	276	162	294	148	292	148	181	226
Randolph.....	311	231	284	247	308	236	336	237	331	285
Russell.....	454	83	429	86	432	85	426	89	98	436
Shelby.....	398	294	355	332	404	309	393	305	335	339
St. Clair.....	347	346	312	366	378	333	343	352	242	417
Sumter.....	300	147	299	146	309	143	305	147	243	198
Talladega.....	938	686	848	719	929	673	879	695	804	751
Tallapoosa.....	570	313	537	303	633	299	696	304	419	439
Tuscaloosa.....	1,139	656	1,091	685	1,133	666	1,098	684	992	751
Walker.....	960	920	890	992	985	912	938	948	759	1,143
Washington.....	160	58	173	64	153	58	151	57	110	76
Wilcox.....	219	260	218	278	205	278	199	219	155	320
Winston.....	267	212	237	238	286	217	258	214	186	266
TOTALS	41,666	26,023	40,686	27,707	42,632	26,144	40,533	27,023	34,059	32,345

RECAPITULATION SHEET FOR DEMOCRATIC PRIMARY—MAY 4, 1954

COUNTIES	For United States Senator			
	Laurie C. Battle	Jno. G. Crommelin	William C. Irby, Sr.	John Sparkman
Autauga	1,624	166	18	1,473
Baldwin	4,396	948	109	4,347
Barbour	2,135	150	42	3,121
Bibb	1,966	52	15	2,253
Blount	630	67	71	4,840
Bullock	1,377	97	16	634
Butler	2,684	219	54	2,876
Calhoun	4,204	316	292	10,774
Chambers	2,708	157	23	3,825
Cherokee	1,220	72	56	3,712
Chilton	3,280	187	52	2,821
Choctaw	2,109	52	96	1,275
Clarke	3,257	394	71	2,079
Clay	2,254	62	29	2,614
Cleburne	1,128	71	47	2,189
Coffee	2,150	208	42	4,378
Colbert	1,156	209	32	6,851
Conecuh	2,036	222	36	2,069
Coosa	1,888	113	21	1,965
Covington	4,533	200	77	4,819
Crenshaw	2,187	131	64	2,890
Cullman	3,244	131	46	8,192
Dale	3,140	175	35	2,078
Dallas	4,124	176	35	2,164
DeKalb	1,689	94	60	6,599
Elmore	3,178	1,413	36	3,717
Escambia	3,107	643	89	3,410
Etowah	5,924	488	193	16,372
Fayette	2,173	68	32	2,541
Franklin	1,719	157	60	5,378
Geneva	2,424	139	33	2,954
Greene	642	40	11	794
Hale	1,250	47	11	1,668
Henry	1,523	104	24	2,192
Houston	3,750	287	42	3,004
Jackson	2,003	55	36	6,456
Jefferson	31,608	1,994	228	32,519
Lamar	1,948	80	39	3,619
Lauderdale	1,448	113	45	10,965
Lawrence	1,229	71	38	5,159

RECAPITULATION SHEET FOR DEMOCRATIC PRIMARY—MAY 4, 1954

(Continued)

COUNTIES	For United States Senator			
	Laurie C. Battle	Jno. G. Crommelin	William C. Irby, Sr.	John Sparkman
Lee	2,855	206	54	3,488
Limestone	897	75	4	5,477
Lowndes	1,205	103	3	576
Macon	1,462	138	43	1,488
Madison	953	277	33	10,301
Marengo	2,480	146	44	1,888
Marion	3,375	88	36	4,656
Marshall	3,197	146	102	9,332
Mobile	13,637	2,806	761	12,319
Monroe	1,920	212	40	2,108
Montgomery	8,714	1,519	58	8,443
Morgan	2,298	233	25	11,170
Perry	1,395	75	20	1,370
Pickens	1,988	94	17	2,596
Pike	2,720	172	30	3,060
Randolph	1,803	1,007	67	4,523
Russell	2,115	117	61	3,307
St. Clair	2,343	69	38	3,364
Shelby	3,069	128	65	3,823
Sumter	1,333	62	17	1,117
Talladega	5,625	382	79	7,254
Tallapoosa	3,877	223	70	6,343
Tuscaloosa	5,200	394	114	10,301
Walker	4,566	172	61	9,703
Washington	2,136	285	106	1,871
Wilcox	1,644	69	12	642
Winston	314	13	4	1,701
TOTALS	208,166	19,579	4,320	323,877

RECAPITULATION SHEET FOR DEMOCRATIC PRIMARY—MAY 4, 1954

COUNTIES	For Governor							For Lieutenant Governor	
	James B. Allen	Jimmy Faulkner	J. E. (Big Jim) Folsom	James Winston Gullatte	J. Bruce Henderson	C. C. (Jack) Owen	Henry W. Sweet	W. G. (Guy) Hardwick	Ralph (Shorty) Price
Autauga	196	842	1,724	6	439	141	1	2,455	577
Baldwin	339	4,957	4,065	12	669	83	27	6,496	2,382
Barbour	255	1,018	3,332	3	600	34	9	2,501	2,589
Bibb	99	381	2,263	3	138	1,873	5	3,158	717
Blount	630	1,140	6,135	13	198	152	25	4,808	1,634
Bullock	302	199	1,036	12	594	18	0	1,446	609
Butler	377	1,072	3,422	15	1,041	55	32	3,947	1,227
Calhoun	3,117	4,333	6,581	68	679	1,402	78	10,604	2,769
Chambers	850	2,632	3,198	12	1,110	172	9	4,881	1,123
Cherokee	789	756	3,457	20	396	242	11	2,831	1,158
Chilton	476	1,854	3,519	18	477	335	11	4,518	1,208
Choctaw	231	555	2,637	11	400	195	19	2,059	906
Clarke	306	1,058	3,557	8	1,028	206	12	3,680	1,345
Clay	530	1,164	3,057	14	172	346	12	3,288	708
Cleburne	416	764	2,742	13	106	309	15	1,867	859
Coffee	161	768	5,732	18	434	30	4	5,435	732
Colbert	694	2,927	5,234	29	309	515	16	4,494	1,319
Conecuh	192	912	2,957	8	457	133	4	2,687	1,142
Coosa	226	985	2,411	11	249	134	6	2,628	863
Covington	385	3,166	6,179	16	1,161	153	9	6,895	1,571
Crenshaw	189	899	4,160	21	536	50	6	3,567	855
Cullman	526	2,237	3,465	26	289	135	12	7,109	2,465
Dale	336	1,288	3,699	12	649	60	4	4,358	960
Dallas	1,015	1,823	1,685	61	1,767	189	4	5,642	678
DeKalb	1,091	1,196	6,293	38	129	237	7	4,881	2,216
Elmore	488	2,089	5,058	29	844	81	14	6,486	1,497
Escambia	374	1,760	4,619	14	1,015	82	11	4,339	1,755
Etowah	6,449	4,199	13,029	86	392	665	22	18,156	3,725
Fayette	360	1,398	3,131	22	60	211	2	2,884	889
Franklin	389	2,141	4,588	15	166	372	13	4,215	1,454
Geneva	175	722	4,541	37	478	29	7	4,792	625
Greene	202	151	526	3	181	428	23	1,167	204
Hale	475	610	1,048	11	514	330	0	2,381	518
Henry	172	605	2,579	10	469	155	3	3,288	401
Houston	747	1,230	4,692	144	1,047	115	18	6,398	656
Jackson	500	2,050	5,345	32	332	741	11	4,089	2,136
Jefferson	11,938	25,556	24,250	196	5,853	2,041	1,565	58,502	6,542
Lamar	92	3,291	2,756	19	51	85	13	2,996	1,108
Lauderdale ..	918	4,932	5,872	19	309	770	17	7,709	2,199
Lawrence	832	1,173	3,623	24	265	721	8	3,562	1,030

ALABAMA ELECTION STATISTICS

549

RECAPITULATION SHEET FOR DEMOCRATIC PRIMARY—MAY 4, 1954

(Continued)

COUNTIES	For Governor							For Lieutenant Governor	
	James B. Allen	Jimmy Faulkner	J. E. (Big Jim) Folsom	James Winston Gullatte	J. Bruce Henderson	C. C. (Jack) Owen	Henry W. Sweet	W. G. (Guy) Hardwick	Ralph (Shorty) Price
Lee	1,057	2,182	2,354	323	693	147	20	5,289	1,023
Limestone	675	1,453	2,739	13	478	1,117	9	3,530	1,761
Lowndes	84	343	829	3	590	26	0	1,480	344
Macon	247	622	1,647	18	652	26	6	2,618	352
Madison	2,258	3,502	5,175	44	1,121	359	21	6,777	1,888
Marengo	444	885	1,839	31	1,003	408	10	3,302	844
Marion	292	1,958	6,431	30	82	284	22	4,325	1,346
Marshall	935	2,335	9,807	45	205	259	15	6,716	3,149
Mobile	4,654	12,129	13,539	217	2,798	859	171	30,413	6,228
Monroe	158	1,429	2,236	7	623	47	2	3,186	932
Montgomery	2,216	6,697	8,790	40	2,324	273	15	16,356	1,896
Morgan	2,362	2,869	6,613	42	854	921	22	9,623	2,061
Perry	350	661	1,142	4	489	260	4	2,074	595
Pickens	249	1,353	2,212	8	823	235	5	2,850	862
Pike	378	1,683	3,437	8	605	61	6	4,295	1,183
Randolph	599	1,453	4,568	29	320	329	9	3,492	1,670
Russell	283	664	4,020	102	1,091	95	32	4,221	1,069
St. Clair	422	1,407	3,771	26	212	189	4	4,536	609
Shelby	511	2,079	3,856	11	617	265	16	5,424	971
Sumter	188	759	613	12	617	334	15	1,948	498
Talladega	1,418	4,256	6,704	31	782	465	24	10,452	2,371
Tallapoosa	533	2,355	6,346	40	1,151	214	14	7,163	2,369
Tuscaloosa	2,503	4,387	8,412	73	1,142	1,094	39	12,963	2,631
Walker	656	3,277	10,171	32	393	430	16	10,810	2,008
Washington	133	641	2,910	6	836	231	16	2,434	1,193
Wilcox	82	165	777	3	1,438	53	0	1,955	459
Winston	154	548	1,259	4	27	117	1	1,480	308
TOTALS	61,530	151,925	305,384	2,371	47,969	22,623	2,579	396,911	97,971

RECAPITULATION SHEET FOR DEMOCRATIC PRIMARY—MAY 4, 1954

COUNTIES	For Attorney General			For Secretary of State			Treasurer	
	MacDonald Gallion	Albert L. Patterson	Lee "Red" Porter	Mary Texas Hurt	Ed H. McBryde	Mrs. Linnard (Nanna) Thomas	Miles C. Allgood	John Brandon
Autauga	560	1,174	1,229	862	1,256	927	1,029	1,868
Baldwin	3,015	3,806	1,899	3,577	3,266	2,182	2,954	5,793
Barbour	1,298	2,221	963	1,675	1,241	1,706	1,345	2,942
Bibb	986	1,951	880	917	1,479	1,562	1,558	2,212
Blount	1,301	3,476	1,827	2,596	2,256	1,612	5,192	1,517
Bullock	465	858	629	1,159	506	345	475	1,457
Butler	1,520	2,223	1,144	1,173	1,520	2,560	1,536	3,322
Calhoun	2,600	5,777	3,840	3,424	5,981	3,353	5,156	6,982
Chambers	1,198	3,404	659	2,520	1,966	1,348	3,038	2,120
Cherokee	526	1,785	1,500	1,894	1,268	1,029	2,317	1,880
Chilton	1,233	3,118	1,220	1,970	1,951	1,804	2,282	3,072
Choctaw	590	1,352	980	1,539	939	608	762	2,077
Clarke	1,105	1,568	2,391	1,702	1,792	1,400	1,458	3,245
Clay	384	2,832	681	839	2,044	1,129	1,879	1,666
Cleburne	256	867	1,660	505	2,548	428	1,340	1,249
Coffee	1,759	3,115	682	1,932	2,341	1,347	1,743	3,674
Colbert	1,191	2,296	1,898	4,285	1,306	703	3,015	2,263
Conecuh	1,127	1,751	660	1,576	1,205	916	957	2,540
Coosa	664	2,037	823	792	1,506	1,454	1,624	1,735
Covington	1,979	3,421	2,231	3,326	2,550	2,330	3,215	4,484
Crenshaw	1,007	2,236	721	1,226	1,818	1,172	1,501	2,394
Cullman	1,428	3,682	3,858	4,143	2,868	2,117	4,361	4,493
Dale	752	3,151	717	2,096	1,567	1,210	1,523	3,029
Dallas	2,356	2,007	1,742	1,469	3,141	1,630	1,444	4,671
DeKalb	1,551	3,084	2,197	4,041	1,761	1,565	6,150	1,239
Elmore	2,279	3,541	1,869	2,204	2,960	2,697	2,801	4,769
Escambia	1,795	2,485	1,618	2,098	2,508	1,492	2,054	3,529
Etowah	1,817	4,942	13,698	7,459	7,383	5,597	13,422	7,266
Fayette	798	1,469	1,122	1,070	1,305	1,161	1,541	1,892
Franklin	1,337	2,653	1,687	1,978	2,052	1,486	1,824	3,184
Geneva	998	2,533	1,036	1,852	1,781	1,046	1,954	2,562
Greene	473	698	221	404	461	569	513	894
Hale	822	1,170	826	1,040	905	938	666	2,133
Henry	369	2,160	711	1,250	1,039	1,132	1,348	1,736
Houston	842	2,622	1,139	1,841	1,326	1,971	1,949	2,329
Jackson	1,334	2,949	1,637	7,078	648	374	2,989	2,868
Jefferson	25,376	24,181	11,657	21,641	20,545	19,011	31,521	30,431
Lamar	1,051	1,769	1,057	1,135	1,499	1,191	1,597	2,103
Lauderdale	1,355	3,439	5,870	6,318	2,435	1,916	4,426	4,832
Lawrence	938	2,398	1,199	2,134	1,418	1,147	1,832	2,466

RECAPITULATION SHEET FOR DEMOCRATIC PRIMARY—MAY 4, 1954

(Continued)

COUNTIES	For Attorney General			For Secretary of State			For State Treasurer	
	MacDonald Gallion	Albert L. Patterson	Lee "Red" Porter	Mary Texas Hurt	Ed H. McBryde	Mrs. Lunnard (Nanna) Thomas	Miles C. Allgood	John Brandon
Lee	1,486	3,547	1,165	1,556	2,414	2,225	3,078	2,916
Limestone	1,540	2,361	1,185	1,930	1,968	1,443	1,850	3,168
Lowndes	672	781	319	856	398	564	696	1,065
Macon	493	1,090	1,275	801	749	1,343	871	1,887
Madison	2,974	3,160	1,471	7,669	1,004	636	4,177	3,173
Marengo	1,759	1,789	594	1,948	1,296	1,007	1,385	2,755
Marion	1,038	2,718	1,542	2,011	1,831	1,737	2,351	2,868
Marshall	1,693	4,238	3,394	7,192	1,663	2,502	7,333	2,660
Mobile	8,916	6,632	10,392	10,603	8,269	7,407	11,168	13,387
Monroe	765	1,531	1,715	1,135	1,002	1,903	810	3,097
Montgomery	9,227	5,174	3,218	5,330	6,433	5,853	6,722	10,620
Morgan	3,745	4,261	2,902	5,869	2,906	2,645	4,525	6,094
Perry	997	1,230	452	877	1,010	782	805	1,761
Pickens	917	1,733	825	1,264	1,553	972	1,286	2,367
Pike	1,264	2,947	853	2,393	1,762	1,131	1,702	3,282
Randolph	813	2,720	1,160	1,064	2,978	1,245	2,538	2,269
Russell	405	2,789	2,453	1,273	2,589	1,228	1,329	3,548
St. Clair	952	3,036	2,014	1,850	1,661	1,623	3,184	1,780
Shelby	1,364	3,185	1,364	1,851	1,876	2,404	3,757	3,003
Sumter	630	1,171	645	812	1,032	640	689	1,769
Talladega	2,801	5,836	3,230	4,918	4,418	3,316	5,572	6,126
Tallapoosa	1,652	6,853	1,297	2,887	3,880	2,823	5,154	4,108
Tuscaloosa	3,751	6,511	3,677	6,689	4,503	3,425	5,242	8,771
Walker	1,887	6,273	4,587	3,908	3,759	5,313	4,664	7,881
Washington	915	1,320	1,534	1,463	1,338	914	1,194	2,397
Wilcox	948	1,068	375	1,180	670	600	573	1,808
Winston	328	864	465	760	446	519	681	847
TOTALS	126,367	206,019	136,476	190,829	161,749	134,355	210,627	250,325

RECAPITULATION SHEET FOR DEMOCRATIC PRIMARY—MAY 4, 1954

COUNTIES	For State Superintendent of Education			For Commissioner of Agriculture and Industries			
	D. P. Culp	Austin R. Meadows	Frank R. Stewart	R. C. (Red) Bamberg	Quay Flowers	Haygood Paterson, Sr.	Ray A. Tomlin
Autauga	2,176	617	409	1,096	69	1,587	333
Baldwin	4,367	2,968	2,039	3,183	436	4,605	779
Barbour	1,921	1,758	1,145	1,361	292	2,562	476
Bibb	1,402	1,275	1,322	2,977	51	837	110
Blount	1,468	2,293	3,040	1,705	364	3,441	727
Bullock	1,340	433	277	753	99	1,050	124
Butler	3,750	1,120	713	3,406	151	1,549	185
Calhoun	3,148	4,565	6,038	2,505	556	6,138	3,816
Chambers	3,711	1,707	886	1,698	240	3,278	609
Cherokee	273	405	4,700	1,175	117	2,109	630
Chilton	5,351	561	397	2,135	179	3,089	385
Choctaw	586	1,392	1,192	1,311	172	1,268	199
Clarke	1,427	2,280	1,576	2,084	229	2,278	381
Clay	1,505	1,414	1,415	225	59	753	3,514
Cleburne	661	839	1,586	702	129	1,156	626
Coffee	2,126	2,775	1,321	1,639	711	3,095	445
Colbert	2,208	3,760	962	1,630	583	3,066	479
Conecuh	1,247	1,881	782	1,233	114	2,159	201
Coosa	839	2,293	728	984	130	1,650	862
Covington	2,918	3,710	1,831	3,123	513	3,939	671
Crenshaw	2,624	1,649	626	1,695	136	2,340	285
Cullman	2,696	4,621	2,537	3,039	442	4,559	969
Dale	1,998	1,980	1,160	1,155	585	2,466	518
Dallas	2,222	2,905	1,219	4,935	56	1,255	122
DeKalb	1,020	1,578	5,096	1,463	276	3,867	1,418
Elmore	2,188	4,799	1,123	2,258	232	4,812	614
Escambia	1,091	2,566	2,336	1,453	374	3,327	613
Etowah	6,333	5,674	9,924	5,450	1,145	10,659	3,069
Fayette	769	1,748	1,322	1,046	183	1,944	373
Franklin	1,533	2,170	2,006	1,680	410	2,694	659
Geneva	1,605	1,859	1,505	1,244	416	2,687	391
Greene	661	461	316	772	37	573	47
Hale	1,952	573	403	2,292	22	532	58
Henry	1,438	1,325	755	1,190	500	1,473	149
Houston	1,376	2,652	1,396	1,553	1,066	2,446	157
Jackson	1,682	3,103	2,632	1,718	436	3,243	774
Jefferson	20,207	29,347	8,373	24,689	3,463	32,766	3,249
Lamar	1,861	1,634	1,221	1,100	168	1,863	842
Lauderdale	2,282	5,367	3,098	1,963	710	5,678	1,322
Lawrence	1,166	2,109	1,911	1,408	223	2,372	425

RECAPITULATION SHEET FOR DEMOCRATIC PRIMARY—MAY 4, 1954

(Continued)

COUNTIES	For State Superintendent of Education			For Commissioner of Agriculture and Industries			
	D. P. Culp	Austin R. Meadows	Frank R. Stewart	R. C. (Red) Bamberg	Quay Flowers	Haygood Paterson, Sr.	Ray A. Tomlin
Lee	4,012	1,845	655	1,614	249	3,976	521
Limestone	1,092	2,673	2,061	1,291	213	2,898	787
Lowndes	822	796	250	1,061	31	706	45
Macon	1,155	1,427	433	602	95	2,085	141
Madison	1,695	6,335	2,185	2,109	529	5,010	449
Marengo	1,504	1,676	1,105	2,240	134	1,721	127
Marion	795	2,496	3,157	1,454	374	2,871	662
Marshall	3,872	3,390	3,717	2,070	337	5,495	1,418
Mobile	12,485	9,176	4,966	11,150	1,949	10,211	3,258
Monroe	2,115	876	1,199	1,826	212	1,762	236
Montgomery	8,367	8,290	1,950	4,208	707	13,502	392
Morgan	1,968	6,713	3,565	2,460	602	6,188	1,675
Perry	1,115	973	652	2,033	41	658	47
Pickens	1,336	1,503	1,127	1,240	136	1,995	354
Pike	2,437	2,200	797	1,137	1,500	2,526	315
Randolph	1,801	2,071	1,790	1,066	186	2,161	1,769
Russell	1,122	3,036	1,054	1,442	351	2,665	550
St. Clair	1,671	1,546	2,082	1,221	168	2,615	1,104
Shelby	2,432	2,318	1,629	2,304	217	2,824	663
Sumter	916	897	690	1,082	79	1,210	109
Talladega	5,110	3,828	3,743	2,385	404	4,854	4,713
Tallapoosa	2,958	5,163	1,922	1,905	278	5,362	1,927
Tuscaloosa	6,119	7,371	2,260	7,175	1,073	6,015	809
Walker	3,049	5,469	4,673	4,605	506	5,796	1,563
Washington	1,346	1,137	1,466	1,449	173	1,653	410
Wilcox	992	749	726	828	79	1,468	74
Winston	447	710	607	692	97	810	108
TOTALS	171,861	200,830	131,779	159,677	26,794	240,202	55,832

RECAPITULATION SHEET FOR DEMOCRATIC PRIMARY—MAY 4, 1954

COUNTIES	For Associate Member Public Service Commission, Place No. 2		For Associate Justice of the Supreme Court, Place No. 3 for Unexpired Term		
	Sibyl Pool	Frank M. Stewart	Preston C. Clayton	Menza B. Grace	James J. Mayfield
Autauga	2,012	1,192	1,144	133	1,512
Baldwin	7,214	2,184	4,002	734	3,807
Barbour	2,638	2,115	3,924	100	1,025
Bibb	2,614	1,461	1,168	186	2,508
Blount	4,324	2,463	2,446	558	2,858
Bullock	1,346	736	1,552	70	411
Butler	3,645	1,836	2,197	367	2,160
Calhoun	9,751	4,443	6,809	961	4,299
Chambers	5,080	1,659	2,491	661	1,660
Cherokee	2,968	1,944	1,561	242	1,772
Chilton	4,013	1,876	2,008	345	3,047
Choctaw	2,683	905	1,040	211	1,500
Clarke	4,092	1,625	2,005	325	2,371
Clay	2,918	1,471	1,408	305	1,777
Cleburne	2,177	962	869	261	1,315
Coffee	3,551	2,663	2,622	265	2,763
Colbert	5,224	1,692	1,878	651	3,095
Conecuh	2,775	1,281	1,455	251	1,513
Coosa	2,291	1,507	1,104	202	2,054
Covington	6,379	2,450	3,078	381	3,984
Crenshaw	2,944	1,920	1,639	158	1,825
Cullman	6,680	2,919	3,207	579	4,768
Dale	3,421	1,679	3,390	283	1,104
Dallas	4,706	1,735	3,561	171	2,294
DeKalb	5,082	2,578	3,048	422	3,096
Elmore	4,767	3,365	3,558	465	3,263
Escambia	4,160	2,232	2,011	559	2,709
Etowah	14,199	7,456	7,443	1,683	10,236
Fayette	3,096	1,075	891	233	2,211
Franklin	4,162	1,873	2,328	260	2,532
Geneva	3,698	1,562	2,239	273	1,752
Greene	1,119	336	559	47	820
Hale	2,190	688	1,100	94	1,630
Henry	2,662	963	1,758	230	1,113
Houston	3,648	1,905	2,536	399	1,614
Jackson	4,664	2,479	2,104	452	2,925
Jefferson	52,616	13,422	32,317	5,315	23,523
Lamar	2,654	1,849	1,111	208	2,092
Lauderdale	7,871	3,055	3,763	431	4,713
Lawrence	3,741	1,665	1,590	327	2,241

RECAPITULATION SHEET FOR DEMOCRATIC PRIMARY—MAY 4, 1954

(Continued)

COUNTIES	For Associate Member Public Service Commission, Place No. 2		For Associate Justice of the Supreme Court, Place No. 3 for Unexpired Term		
	Sibyl Pool	Frank M. Stewart	Preston C. Clayton	Menza B. Grace	James J. Mayfield
Lee	3,931	2,500	2,696	384	3,116
Limestone	3,721	1,967	2,485	406	2,069
Lowndes	1,101	775	939	84	700
Macon	2,190	898	1,124	82	1,501
Madison	8,216	1,695	4,052	907	2,344
Marengo	3,506	972	1,667	230	2,055
Marion	4,596	2,203	1,735	524	2,802
Marshall	7,184	3,481	4,330	460	3,839
Mobile	22,983	5,362	10,437	2,493	11,780
Monroe	3,453	778	1,528	233	2,061
Montgomery	10,254	8,876	10,296	1,207	5,836
Morgan	8,565	3,560	4,998	728	4,967
Perry	1,946	812	967	179	1,462
Pickens	2,915	1,151	1,462	184	1,909
Pike	3,963	1,690	2,595	222	2,075
Randolph	3,842	1,973	1,366	476	2,789
Russell	3,558	1,682	2,190	487	2,344
St. Clair	3,413	1,805	1,691	216	3,027
Shelby	4,860	1,618	2,242	262	3,366
Sumter	1,809	701	1,211	241	992
Talladega	9,273	3,410	5,450	845	5,472
Tallapoosa	6,175	3,750	3,589	869	4,552
Tuscaloosa	12,584	3,248	3,700	1,127	10,227
Walker	9,452	4,055	3,991	1,356	7,094
Washington	3,013	1,199	1,714	212	1,569
Wilcox	1,475	996	1,279	110	957
Winston	1,427	404	468	135	1,026
TOTALS	365,180	152,782	205,116	34,507	213,823

DEMOCRATIC PRIMARY ELECTION HELD MAY 4, 1954

REPRESENTATIVES IN THE
UNITED STATES HOUSE OF REPRESENTATIVES

Name of Candidate	Total Vote Received
First District	
Frank W. Boykin	37,472
John E. Mandeville	21,060
Fourth District	
Kenneth A. Roberts	52,244
Tarver Rountree	6,948
Ninth District	
James G. Adams, Jr.	15,800
Arthur H. Allbright	18,607
George Huddleston, Jr.	29,762

CIRCUIT JUDGES

13th Judicial Circuit—(Mobile)	
Robert T. Ervin, Jr.	12,447
Sydney S. Pflieger	5,685
George E. Stone, Jr.	12,158
16th Judicial Circuit—(Etowah)	
A. B. (Gus) Cunningham	11,514
Harry C. Orme, Jr.	10,945

CIRCUIT SOLICITORS

1st Judicial Circuit—(Choctaw, Clarke, Washington)	
Wyman Gilmore	7,126
Thomas W. Robinson	3,487
Edward P. Turner	3,843
3rd Judicial Circuit—(Barbour, Bullock, Dale)	
A. S. (Gus) Borders	6,271
Seymore Trammell	6,450
4th Judicial Circuit—(Bibb, Dallas, Hale, Perry, Wilcox)	
James A. Hare	11,760
Graham Kirkpatrick	6,665
5th Judicial Circuit—	
(Chambers, Lee, Macon, Randolph, Tallapoosa)	
Dan Boyd	15,756
Tom F. Young	17,572

DEMOCRATIC PRIMARY ELECTION HELD MAY 4, 1954

(Continued)

Name of Candidate	Total Vote Received
6th Judicial Circuit—(Tuscaloosa)	
J. Monroe Ward	6,658
Olin Zeanah	9,733
9th Judicial Circuit—(Cherokee, DeKalb, Jackson)	
John T. (Jay) Black	12,786
John B. Tally	8,284
10th Judicial Circuit—Deputy Solicitor— (Jefferson, Bessemer Division)	
Edward L. Ball	5,380
Howard H. Sullinger	6,258
11th Judicial Circuit—(Lauderdale)	
W. L. Almon	7,638
John R. Barnes	4,554
14th Judicial Circuit—(Walker)	
Thomas Leon Beard	6,480
James E. Wilson	7,859
16th Judicial Circuit—(Etowah)	
George Murphy	8,803
L. Charles Wright	12,745
19th Judicial Circuit—(Autauga, Chilton, Elmore)	
Glen Curlee	9,274
Winston Huddleston	8,614
21st Judicial Circuit—(Conecuh, Escambia, Monroe)	
Robert E. L. Key	9,790
Windell C. Owens	5,549
22nd Judicial Circuit—(Covington, Geneva)	
Ed Boswell	9,003
Jack W. Smith	5,434
23rd Judicial Circuit—(Madison)	
Glenn F. Manning	7,010
Macon L. Weaver	3,585
25th Judicial Circuit—(Marion, Winston)	
Robert Burleson	3,947
Walter Joe James, Jr.	5,964
28th Judicial Circuit—(Baldwin)	
Kenneth Cooper	6,301
Arthur C. Epperson	3,256

DEMOCRATIC PRIMARY ELECTION HELD MAY 4, 1954
(Continued)

30th Judicial Circuit—(Blount, St. Clair)

Gerald C. Swann	4,180
L. P. Waid, Jr.	8,833

STATE SENATORS

1st Senatorial District—(Lauderdale, Limestone)

Milton C. Grisham	9,978
David U. Patton	7,203

2nd Senatorial District—(Lawrence, Morgan)

Joe Calvin	9,708
Wallace H. Meadows	8,355

3rd Senatorial District—(Blount, Cullman, Winston)

Harlan G. Allen	8,169
J. W. Ayres	443
Bart J. Cowart	1,561
Elwood Rutledge	4,447
Robert G. Werner	4,640

4th Senatorial District—(Madison)

Earl E. Cloud	3,185
Joe S. Foster, Jr.	3,832
T. Herman Vann	4,015

5th Senatorial District—(Jackson, Marshall)

T. C. Crain	7,787
Smith C. Dyar	6,806
Olin C. Hearn	6,321

6th Senatorial District—(Etowah, St. Clair)

Birch Andersen	6,223
Rowan S. Bone	9,445
E. L. Roberts	12,061

7th Senatorial District—(Calhoun)

Woodrow Howell	3,405
Tom Blake Howle	3,109
A. C. Shelton	6,840
M. J. Williams, Jr.	1,491

8th Senatorial District—(Talladega)

Ben S. Hosey	4,429
G. Kyser Leonard	8,812

9th Senatorial District—(Chambers, Randolph)

Paul J. Hooton	6,464
George W. Yarbrough	6,648

DEMOCRATIC PRIMARY ELECTION HELD MAY 4, 1954

(Continued)

Name of Candidate	Total Vote Received
10th Senatorial District—(Elmore, Tallapoosa)	
Thomas S. Bugg	7,520
Broughton Lamberth	10,698
11th Senatorial District—(Tuscaloosa)	
Henry C. Bell	4,770
E. W. Skidmore	8,023
W. W. (Woody) Townsend	3,252
12th Senatorial District—(Fayette, Lamar, Walker)	
Chester M. Black	7,599
Reuben L. Newton	11,824
Jodie Vickery	4,043
13th Senatorial District—(Jefferson)	
Albert Boutwell	33,057
John A. Jenkins	29,737
14th Senatorial District—(Pickens, Sumter)	
Albert Davis	3,402
Roth E. Hook	1,696
R. G. "Bob" Langdon	2,196
15th Senatorial District—(Autauga, Chilton, Shelby)	
H. Grady Kelly	6,798
Dave L. Yarbrough	7,329
16th Senatorial District—(Lowndes)	
Joe B. Davis	1,162
C. Mac Golson	729
17th Senatorial District—(Butler, Conecuh, Covington)	
Robert B. Albritton	8,330
Tully A. Goodwin	10,531
18th Senatorial District—(Bibb, Perry)	
H. P. James	4,684
Francis Pratt	2,251
19th Senatorial District—(Choctaw, Clarke, Washington)	
Gerald Bradford	6,746
Earl Tucker	6,162
20th Senatorial District—(Marengo)	
E. O. Eddins	2,513
W. Clyde Waldrop	2,033

DEMOCRATIC PRIMARY ELECTION HELD MAY 4, 1954
(Continued)

Name of Candidate	Total Vote Received
22nd Senatorial District—(Wilcox)	
J. M. Bonner	1,011
Roland Cooper	1,487
23rd Senatorial District—(Dale, Geneva)	
J. Albert Hughes	5,387
Neil Metcalf	5,539
24th Senatorial District—(Barbour)	
George E. Little	3,139
Christie G. Pappas	454
Wm. H. Robertson, Jr.	1,608
25th Senatorial District—(Coffee, Crenshaw, Pike)	
J. Roy Crow	6,947
Ben Reeves	9,979
26th Senatorial District—(Bullock, Macon)	
Sam M. Engelhardt, Jr.	3,353
Henry Neill Segrest	1,775
27th Senatorial District—(Lee, Russell)	
J. E. (Jimmy) Putnam	4,650
Joseph W. Smith	7,559
29th Senatorial District—(Cherokee, DeKalb)	
Warren McSpadden	5,037
M. H. Moses	6,889
31st Senatorial District—(Colbert, Franklin, Marion)	
Berry Lynchmore Cantrell	9,166
Paul Coburn	4,154
J. K. Johnson	4,083
A. N. (Mac) McKinney	4,975
33rd Senatorial District—(Mobile)	
Thomas A. Johnston, III	12,402
Garet Van Antwerp, III	17,567
34th Senatorial District—(Clay, Cleburne, Coosa)	
J. C. Mims	2,647
Robert C. Smith	4,329
Staten Tate	5,370
35th Senatorial District—(Henry, Houston)	
Richmond M. Flowers	5,705
Dwight McInish	4,384

DEMOCRATIC PRIMARY ELECTION HELD MAY 4, 1954

(Continued)

HOUSE OF REPRESENTATIVES

Name of Candidate	Total Vote Received
Autauga	
P. C. Garrett	732
E. A. (Bud) Grouby	2,528
Baldwin	
W. C. Beebe	4,546
L. W. Brannan, Jr.	4,919
Barbour	
Place No. 1	
J. L. "Willie" Ross	1,206
Sim A. Thomas	3,892
Place No. 2	
McDowell Lee	3,270
Arthur C. Martin	1,833
Bibb	
Virgis M. Ashworth	3,106
Leonard E. Barron	1,045
Blount	
Lowell Gregory	2,398
Wiley P. Gordon	3,113
H. W. McCay	1,156
Ollice C. Nash	1,290
Bullock	
Place No. 1	
M. B. McLendon	1,240
J. W. Springer, Sr.	888
Butler	
Place No. 1	
Arthur E. Gamble, Jr.	1,321
A. L. Killough	4,385
Place No. 2	
J. Greely McGowin, II	1,816
H. B. Taylor	3,947

DEMOCRATIC PRIMARY ELECTION HELD MAY 4, 1954
(Continued)

Name of Candidate	Total Vote Received
Calhoun	
Place No. 1	
Woodrow Albea	6,212
H. R. Batchelor	831
Perry W. Bethea, Jr.	3,319
Lewis H. Tumlin	3,444
Albert Jack Winfield, Jr.	726
Place No. 2	
Howard L. Bagley	4,471
J. A. Cleghorn, Jr.	3,498
Henry A. Stewart	1,501
Charles Thomason	4,860
Chambers	
Place No. 1	
Roy W. McClendon	4,119
Joe L. Mitcham	2,598
Place No. 2	
J. V. Chambers	1,303
Robert R. Hunt	2,241
W. A. (Bill) Lowe	1,382
Charles G. Reynolds	2,655
Cherokee	
J. B. Burkhalter	3,098
J. M. Renfroe	1,610
Arthur Pershing White	845
Chilton	
Jim Plott	1,576
N. G. Smith	1,321
Francis W. Speaks	3,435
Choctaw	
P. F. DeVane	1,585
Robert Locke	2,329
Clarke	
Place No. 1	
Marion Bradford	2,018
Dewitt W. Chapman	1,415
F. L. Mathews	2,282

DEMOCRATIC PRIMARY ELECTION HELD MAY 4, 1954
(Continued)

Name of Candidate	Total Vote Received
Place No. 2	
John A. Hill	2,871
Emory McNider	3,003
Clay	
W. A. McLeroy	1,873
Charles (Pete) Mathews	2,915
Cleburne	
John E. Gaither	1,844
J. H. Pirkle	2,808
Coffee	
E. O. (O'Neal) Griswold	1,984
R. Glen Heath	1,886
Jackson W. Stokes	3,045
Colbert	
Nelle M. Bigbee	1,442
Charlie Carmichael, Jr.	3,111
James D. (Dan) Hand	1,840
Harry J. (Jack) Huddleston	2,309
Coosa	
Bankston J. Callaway	645
Almath Q. Cooper	800
Charles R. Franklin	1,512
E. G. Harris	1,058
Covington	
Clyde M. Love	4,970
Frank J. Tipler, Jr.	4,379
Crenshaw	
V. S. Summerlin	2,871
Alton L. Turner	2,624
Cullman	
Bryce C. Davis	6,100
Henry W. White	4,543
Dale	
W. Allen Davis	718
A. Kenneth Holman	2,529
W. R. (Bill) Martin	814
Henry B. Steagall, II	1,826

DEMOCRATIC PRIMARY ELECTION HELD MAY 4, 1954
(Continued)

Name of Candidate	Total Vote Received
DeKalb	
Loma B. Beaty	2,959
F. L. "Hello" Ferrell	2,628
J. E. (Johnnie) Monroe	2,600
Elmore	
Place No. 1	
Ellis Austin	1,244
Vester Bush	2,791
J. Curtis Hayes	792
Carol Jack Law	3,568
Place No. 2	
Hardaway Johnson	5,470
Willard (Bill) Pienezza	2,609
Escambia	
Malcolm Edwards	2,727
William A. (Bill) Finlay	2,329
R. E. Hodnette	2,307
Etowah	
Place No. 1	
Buford L. Copeland	4,592
Walter C. Daugherty	4,471
E. K. Handy, Jr.	5,114
Place No. 2	
J. L. Kerr	1,689
Sue Stokes	5,950
James B. Waid	1,643
Franklin	
J. Hobart Grissom	2,865
A. W. Todd	4,379
Greene	
David M. Hall	629
W. L. Martin, Jr.	840
Hale	
Place No. 1	
Herbert B. Byars	1,292
Reginald Richardson	1,665

DEMOCRATIC PRIMARY ELECTION HELD MAY 4, 1954
(Continued)

Name of Candidate	Total Vote Received
Place No. 2	
Charles H. Ramey	1,721
W. F. Wilson	1,237
Henry	
Place No. 1	
George T. Knight	1,325
Emory R. (Em) Solomon	2,529
Place No. 2	
G. B. Mathison, Sr.	1,921
Charlie G. Money	844
Thomas S. Roberts	1,007
Houston	
R. J. (Bob) Stenbridge	4,577
Pat Trammell	1,853
Jackson	
Place No. 1	
Rodney Gentle	2,756
Leroy D. Gist	4,253
W. W. Gross	1,588
Place No. 2	
Horace T. Armstrong	2,702
Joe Money	3,722
Mose O'Neal	2,138
Jefferson	
B. T. (Briggs) Alverson, Jr.	12,662
James C. Baldone	6,278
Olin B. Brooks	12,646
Verbon E. Crane	5,954
Jim Davis	10,126
J. K. (Jess) Edwards	20,001
T. O. (Tom) Ellis	8,535
Eric Embry	9,949
John H. Hawkins, Jr.	13,366
Clifford G. (Red) Jones	10,319
Hugh Kaul	21,374
Rufus M. Lackey	21,421
J. Paul Meeks	25,527
J. B. Morgan	15,714

DEMOCRATIC PRIMARY ELECTION HELD MAY 4, 1954
(Continued)

Name of Candidate	Total Vote Received
Matt Murphy, Jr.	8,798
Charles Nice, Jr.	14,335
Robert B. Nichols	10,420
Walter Emmett Perry, Jr.	18,834
Jerome (Jerry) Phillips	13,741
L. B. "Tiny" Riddle, Jr.	6,103
Henry V. Salemi	4,254
Claude Shell	6,274
Arthur D. Shores	3,980
Elaine P. Stitt	7,678
Rossie Rogers Taylor	2,134
John B. Thornton	6,725
Paschal P. "Pat" Vacca	13,611
A. A. Weeks	4,774
Robert E. Wright	6,321
Lamar	
Jesse Brown	2,998
H. A. (Alfred) Greer	1,388
Jack Hankins	1,796
Lauderdale	
Place No. 1	
Robert H. Broadfoot	3,038
Francis A. (Frank) Long	1,769
Henry Romine	1,941
Karl T. Tyree, Jr.	5,612
Place No. 2	
E. B. Haltom, Jr.	6,656
W. Amos Jones	2,617
Robert T. Springer	2,706
Lee	
Place No. 1	
Roberts H. Brown	3,720
Jos. H. Liles	2,817
Place No. 2	
Grady Loftin	2,424
Lee Roy Mims	1,329
D. W. Ward	2,779
Limestone	
James M. Dement	3,952
Horace J. Rogers	2,256

DEMOCRATIC PRIMARY ELECTION HELD MAY 4, 1954
(Continued)

Name of Candidate	Total Vote Received
Lowndes	
Place No. 1	
Robert S. Dickson, Jr. -----	959
Neil Robinson -----	932
Place No. 2	
A. J. Brooks -----	1,059
Pugh Haynes -----	833
Macon	
G. O. Bush -----	1,194
J. J. Rodgers -----	724
W. W. Ruff -----	586
S. H. Stough -----	647
Madison	
Place No. 1	
J. D. Carroll -----	4,606
N. L. (Luke) Reynolds -----	5,170
Place No. 2	
David R. Archer -----	3,559
R. L. (Bob) Eslick -----	3,587
Roscoe Roberts, Jr. -----	3,650
Marengo	
Place No. 1	
Jack B. Kirkham -----	3,505
L. M. Lowrey, Jr. -----	1,010
Place No. 2	
Cephus R. Holliman -----	2,367
Richard S. (Dick) McKee -----	2,079
Marshall	
J. J. Benford -----	3,443
Garnett Cox -----	3,798
Place No. 2	
Oscar Horton -----	4,096
Claud D. Scruggs -----	1,780
Mobile	
Place No. 1	
Michael Thomas Murphy -----	15,343
Willard D. Oswald -----	11,226

DEMOCRATIC PRIMARY ELECTION HELD MAY 4, 1954
(Continued)

Name of Candidate	Total Vote Received
Place No. 2	
H. Tom Cochran	12,171
Fred F. Smith, Jr.	5,893
John M. Tyson	8,875
Place No. 3	
Harry D. Hary	5,832
John L. Moore	11,784
Otto E. Simon	9,110
Monroe	
E. Aubrey Dailey	Withdrew
W. W. Garrett	2,156
N. S. (Nick) Hare	2,199
Montgomery	
Place No. 1	
Jack Brock	5,602
Joe M. Dawkins	7,862
Emma Lila Fundaburk	4,964
Place No. 2	
Sterling G. Culpepper	3,299
Ramon Farnell	6,014
O. J. (Joe) Goodwyn	6,129
J. Paul Pitts	2,098
Paul L. Smith	1,514
Place No. 3	
Hubert E. Busby	2,598
Gene Gibbons	2,577
H. James Hall	6,075
James R. (Jim) Kitchens, Jr.	5,448
Sam B. Stearns	2,024
Place No. 4	
Wilbur B. Nolen, Jr.	12,153
John A. Taber	5,567
Morgan	
Place No. 1	
Albert P. Brewer	7,924
Joe S. Elliott	4,523

DEMOCRATIC PRIMARY ELECTION HELD MAY 4, 1954
(Continued)

Name of Candidate	Total Vote Received
Place No. 2	
John O. Burleson	2,837
Bob Gilchrist	3,240
Grady J. Long	1,732
Lawson M. Lynn	2,873
D. L. St. John	2,298
Ferry	
Place No. 1	
John H. Lee	1,238
Judson C. Locke, Sr.	1,608
Place No. 2	
W. L. DeSear	1,462
John W. Engler	233
James W. Long	1,073
Pickens	
O. W. Hancock	769
Leon O. Wiginton	1,646
Ralph Windle	2,276
Pike	
Place No. 1	
L. Gardner Bassett	3,095
C. A. Dunn	2,884
Place No. 2	
Clark H. Belcher	2,606
A. L. "Pat" Boyd	3,325
Randolph	
A. C. George	2,425
J. M. (Jimmie) Jenkins	3,273
John C. Weathers	1,276
Russell	
Place No. 1	
William R. Belcher	3,818
B. L. Cole	1,843
Place No. 2	
J. W. Brassell	2,365
V. Cecil Curtis	3,286

DEMOCRATIC PRIMARY ELECTION HELD MAY 4, 1954
(Continued)

Name of Candidate	Total Vote Received
St. Clair	
Sam High	1,376
George W. Hodges, Jr.	2,145
Pat Roberson	2,348
Sumter	
Place No. 1	
Bert Holmes Grace	1,017
Jesse E. Harvey	1,481
Place No. 2	
John H. Pinson	1,219
Ira D. Pruitt	1,278
Talladega	
Place No. 1	
L. N. Payne	6,895
Harry Shaddix	6,054
Place No. 2	
A. L. Hanks	1,136
C. W. (Charlie) McKay, Jr.	8,415
J. B. McKinney	3,357
Tallapoosa	
Place No. 1	
Charles Adams	5,098
Lawton A. Baker	1,785
Virgil Nolen Price	3,434
Place No. 2	
D. L. Buzbee	4,087
J. T. (Tom) Johnson	4,039
R. R. Wade	2,117
Tuscaloosa	
Place No. 1	
A. K. (Temo) Callahan	8,733
Edward F. (Ed) Morgan	7,023
Place No. 2	
J. P. Shelton	9,666
Frank P. Walls	6,034

DEMOCRATIC PRIMARY ELECTION HELD MAY 4, 1954
(Continued)

Name of Candidate	Total Vote Received
Walker	
Place No. 1	
Fletcher M. Hudson	3,415
Robert C. "Bob" Lovelady	2,143
Alonzo Shumate	8,232
Place No. 2	
Arthur Fite, Jr.	2,301
Charles D. Nicol	1,570
T. K. Selman	8,501
James D. Smith	1,724
Washington	
Dennis Porter	1,931
J. Emmett Wood	2,759
Wilcox	
Place No. 1	
C. R. Henson, Sr.	922
Sam C. Nettles, Jr.	1,575
Place No. 2	
D. J. McWilliams	795
Gregory Oakley	835
W. H. (Chuck) Speir	878
Winston	
J. H. Kelly	964
Oscar A. Knight	827

MEMBERS OF STATE DEMOCRATIC EXECUTIVE COMMITTEE

1st District

James G. Bedsole	17,798
Sam C. Blount	23,060
John M. Coxwell	15,271
Alston F. (Dick) DeVan	23,356
Jno. W. Drinkard	15,985
Albert H. Evans	22,776
H. G. Grinstead	12,975
Roy E. Haag	20,405
Grady W. Hurst, Jr.	26,137
Joseph N. Langan	14,621
Wallace H. Lindsey, Jr.	23,659

DEMOCRATIC PRIMARY ELECTION HELD MAY 4, 1954
(Continued)

Name of Candidate	Total Vote Received
Robert R. Locklin	13,532
Richard E. McPhearson	21,988
H. H. Matthews	21,081
Wallace P. Pruitt, Jr.	10,994
John A. Stanley	14,966
2nd District	
Charlie C. Bass	20,025
Jas. T. Beeland	22,876
B. Theron Bradley	21,348
L. W. Brannan, Jr.	22,314
J. E. Brantley	23,963
George C. Brassell	9,538
John F. Britton	12,164
George W. Cameron, Jr.	10,192
Cecil O. Chason	17,748
John Morgan Flowers	22,818
Carl Griffin	21,367
W. M. Hodgson	21,504
John W. Hogan	17,869
Phillip W. Holmes	19,053
Brooks Jones	20,832
Robert L. Mickey	15,521
Vernon B. Millsap	21,242
Frank J. Mizell, Jr.	21,333
J. Ned Moore	20,888
3rd District	
E. C. (Bud) Boswell	17,810
Jack M. Bridges	18,760
Archie D. Carmichael, III	14,113
J. W. Clark	12,532
Grady G. Cleveland, Jr.	16,289
Homer D. Cobb, Jr.	16,387
R. L. Cox	10,852
Duprée Davis	17,985
Neil O. Davis	18,644
(Corrected from 18,224, authorized by amended certificate by Mr. Ben F. Ray dated Aug. 17, 1954 attached hereto)	
M. A. (Gus) Deese	16,205
Grover C. Hughes	18,459
Phil M. Lightfoot, Jr.	10,590
James F. Martin	14,331
John J. Martin	12,610

DEMOCRATIC PRIMARY ELECTION HELD MAY 4, 1954
(Continued)

Name of Candidate	Total Vote Received
Carl C. Slocumb	10,278
Belton E. Thomas, Jr.	9,970
Harry C. Walters	12,108
5th District	
Y. G. Allen	36,498
Cecil G. Brown	39,226
George Greene	38,063
T. B. Jacoway	34,311
Leslie C. King	29,716
Ford Furnwood Lisenba	21,086
J. W. (Jim) Lovelace	36,207
Joe L. Moore	34,121
Hobdy G. Rains	37,410
Ralph Smith, Jr.	37,602
Theo Steed	32,320
6th District	
Jeff B. deGraffenried	26,228
Ernest M. Freeman	16,143
Nelson O. Fuller	26,671
Robert K. Greene	15,118
J. C. Griffin	23,067
Allen Hargrove	23,323
E. Price Howell	20,932
H. Coleman Long	16,606
John D. McQueen, Jr.	17,473
P. T. Martin	13,676
Henry J. Mayfield	24,660
J. W. Mustin, Jr.	14,694
T. H. Napier	20,428
W. D. Partlow, Jr.	25,511
7th District	
I. T. Akers	10,711
J. E. Bains	14,899
R. F. Blake	19,054
Gerald D. Colvin	14,343
J. B. Craft	11,087
Harold Downing	12,520
Hoyt Elliott	25,160
William B. Fite	17,461
Will E. (Bill) James	15,552
Fuller Kimbrell	20,685

DEMOCRATIC PRIMARY ELECTION HELD MAY 4, 1954
(Continued)

Name of Candidate	Total Vote Received
Arnold Madison	10,666
Roy Mayhall	26,124
John M. Miller	20,376
Hugh Pate	12,805
John D. Petree, Jr.	19,409
Charles R. Rainey	15,185
B. G. Robison, Jr.	12,503
Claude Stokes	15,042
Ulie B. Sullivan	11,226
Wayne H. Weaver	14,080
Benj. Grady Wilson	17,741
8th District	
Clyde W. Anderson	30,816
Robert K. "Buster" Bell	30,672
Roy E. Blair	30,832
John R. Broadway	31,106
William A. Brown	31,762
William I. Collier	32,204
E. L. Drinkard	23,895
Billy Laxson	26,983
W. W. Malone	28,809
John M. Snodgrass	25,388
9th District	
Clint F. Allgood	29,818
Floyd G. Ansley	18,254
H. H. (Babe) Askew	15,199
Chester Austin	22,174
William C. Barber	21,638
Bob Bell	23,029
William C. Brannon	21,445
Bryan Chancey	10,917
Samuel W. Cleveland	6,868
Alan T. Drennan, Jr.	21,947
Earle J. Ellis	15,083
Robert W. (Bob) Gwin	23,974
Edward A. Ling	16,756
George A. Mitchell	15,140
Ben F. Ray	22,169
Lamar Reid	17,648
Victor H. Smith	14,142
Frank W. Vines	14,114
Raymond Weeks	23,901

RECAPITULATION SHEET FOR DEMOCRATIC PRIMARY HELD JUNE 1, 1954

COUNTIES	Attorney General		Secretary of State		Supt. of Education		Associate Justice Supreme Court Place No. 3 Unexpired Term	
	Albert L. Patterson	Lee "Red" Porter	Mary Texas Hurt	Ed. H. McBryde	D. P. Culp	Austin R. Meadows	Preston C. Clayton	James J. Mayfield
Autauga	1,213	1,273	1,204	1,261	1,931	651	942	1,440
Baldwin	2,442	2,147	2,766	1,789	2,596	2,062	1,932	2,314
Barbour	1,237	913	1,361	800	1,166	1,009	1,751	497
Bibb	606	550	672	478	695	457	417	685
Blount	2,491	3,303	3,803	1,901	2,413	3,509	2,044	3,195
Bullock	1,056	858	1,380	551	1,377	598	1,410	535
Butler	1,860	1,497	1,852	1,477	2,914	828	1,486	1,684
Calhoun	5,746	6,356	5,417	6,384	6,009	6,226	6,516	5,048
Chambers	3,826	1,579	3,309	1,990	3,636	1,782	2,420	2,154
Cherokee	1,881	2,382	2,793	1,467	1,687	2,976	1,660	2,113
Chilton	2,483	1,461	2,253	1,537	3,778	437	1,432	2,238
Choctaw	1,565	1,273	2,021	958	876	2,054	1,230	1,490
Clarke	1,385	1,665	1,803	1,168	1,201	1,789	1,276	1,553
Clay	2,681	1,054	1,677	1,935	2,309	1,567	1,448	1,765
Cleburne	293	971	339	1,004	555	663	429	694
Coffee	3,069	1,766	2,888	1,847	1,856	3,132	1,491	3,138
Colbert	2,904	4,000	5,128	1,660	2,556	4,625	2,039	4,944
Conecuh	1,149	764	1,265	650	992	965	803	960
Coosa	2,277	1,321	1,792	1,835	981	2,711	1,187	2,232
Covington	3,246	2,839	3,998	2,026	2,808	3,527	2,224	3,436
Crenshaw	1,400	996	1,202	1,075	1,467	1,162	872	1,298
Cullman	1,707	3,165	3,364	1,455	1,974	2,919	1,582	2,936
Dale	2,805	1,299	2,839	1,323	2,012	2,203	2,877	1,367
Dallas	2,719	2,628	2,342	3,001	2,892	2,517	2,750	2,539
DeKalb	2,484	3,891	5,068	1,544	2,205	4,399	2,312	3,878
Elmore	1,312	1,193	1,373	1,106	881	1,650	1,123	1,297
Escambia	2,666	2,660	3,019	2,285	1,416	3,926	1,815	2,942
Etowah	4,785	13,704	10,676	7,100	9,316	9,158	5,828	11,355
Fayette	933	1,554	1,591	860	998	1,556	560	1,759
Franklin	1,847	1,963	2,265	1,483	1,412	2,330	1,503	2,116
Geneva	1,370	2,055	2,215	1,140	1,268	2,130	1,463	1,743
Greene	348	215	304	260	355	218	286	283
Hale	697	413	612	502	863	252	600	506
Henry	1,982	963	2,166	784	1,743	1,309	1,695	1,067
Houston	3,488	1,964	3,310	1,654	1,783	3,521	2,912	1,852
Jackson	3,705	3,382	7,513	873	2,745	5,086	2,539	4,023
Jefferson	23,858	23,660	27,809	17,683	19,482	26,809	22,442	24,261
Lamar	2,024	1,739	2,028	1,669	2,265	2,089	1,176	2,424
Lauderdale	2,509	5,504	5,831	1,981	2,267	5,626	2,719	4,365
Lawrence	2,403	1,680	2,691	1,347	1,589	2,696	1,795	1,827

RECAPITULATION SHEET FOR DEMOCRATIC PRIMARY HELD JUNE 1, 1954

(Continued)

COUNTIES	Attorney General		Secretary of State		Supt. of Education		Associate Justice Supreme Court Place No. 3 Unexpired Term	
	Albert L. Patterson	Lee "Red" Porter	Mary Texas Hurt	Ed. H. McBryde	D. P. Culp	Austin R. Meadows	Preston C. Clayton	James J. Mayfield
Lee	2,903	1,435	2,067	2,108	3,013	1,353	1,863	2,258
Limestone	2,649	2,293	3,054	1,909	1,554	3,550	2,245	2,425
Lowndes	414	338	515	242	456	311	368	382
Macon	897	945	1,176	614	931	961	832	926
Madison	5,395	4,019	8,125	1,144	2,631	7,518	4,057	4,812
Marengo	652	430	665	420	578	519	530	547
Marion	2,522	2,867	3,515	1,600	1,717	3,913	1,730	2,922
Marshall	4,557	5,628	9,081	1,857	5,119	5,648	4,739	4,395
Mobile	13,257	15,358	18,004	9,690	13,046	14,797	13,498	13,380
Monroe	514	717	904	332	674	568	461	758
Montgomery	7,862	6,960	7,888	6,133	7,525	6,973	6,607	7,880
Morgan	4,659	4,302	6,530	2,456	2,806	6,509	4,065	4,416
Perry	1,408	827	1,242	1,018	1,207	1,082	851	1,358
Pickens	1,679	1,039	1,415	1,335	1,698	1,234	1,027	1,595
Pike	1,107	636	1,127	620	893	885	860	859
Randolph	3,191	1,976	2,212	3,072	2,901	2,660	1,939	2,826
Russell	1,708	1,501	1,950	933	932	1,938	1,243	1,464
St. Clair	1,525	2,729	2,850	1,503	2,263	2,119	1,449	2,717
Shelby	3,029	2,238	3,289	1,951	3,040	2,379	2,280	2,791
Sumter	1,478	679	1,018	1,138	1,346	836	1,281	851
Talladega	5,094	3,863	5,493	3,561	5,072	4,026	4,258	4,319
Tallapoosa	5,514	2,375	4,243	3,515	2,930	4,978	2,870	4,552
Tuscaloosa	5,372	5,122	6,945	3,326	5,489	5,261	2,093	8,587
Walker	3,044	6,928	7,253	2,526	3,248	6,635	2,807	6,648
Washington	1,635	2,035	2,261	1,377	1,743	1,945	1,727	1,810
Wilcox	1,102	532	1,003	655	935	728	836	793
Winston	147	440	421	159	224	357	112	448
TOTALS	191,766	190,912	240,195	137,037	125,280	212,807	159,614	212,667

GENERAL ELECTION—NOVEMBER 2, 1954
(Official Returns)

REPRESENTATIVES IN THE 84TH CONGRESS

First District

	Democrat Frank W. Boykin
Choctaw County	1,259
Clarke	2,053
Marengo	1,686
Mobile	17,756
Monroe	1,857
Washington	1,733
Wilcox	1,118
Totals	27,462

Second District

	Democrat George Grant
Baldwin County	3,846
Butler	2,779
Conecuh	1,719
Covington	4,418
Crenshaw	3,156
Escambia	3,068
Lowndes	873
Montgomery	8,306
Pike	2,496
Totals	30,661

Third District

	Democrat George Andrews	Roy Smith (Writein)
Barbour County	2,300	
Bullock	1,246	
Coffee	3,815	
Dale	2,001	
Geneva	2,165	
Henry	1,445	
Houston	2,549	
Lee	2,697	
Macon	1,381	
Russell	2,772	1
Totals	22,371	1

GENERAL ELECTION—NOVEMBER 2, 1954
(Official Returns)

Fourth District	Democrat Kenneth A. Roberts
Autauga County	1,534
Calhoun	6,070
Clay	1,828
Coosa	1,712
Dallas	3,323
Elmore	4,592
St. Clair	2,981
Talladega	6,620
Totals	28,660

Fifth District	Democrat Albert Rains
Chambers County	3,695
Cherokee	1,817
Cleburne	1,087
DeKalb	7,960
Etowah	10,102
Marshall	5,242
Randolph	3,255
Tallapoosa	5,099
Totals	38,257

Sixth District	Democrat Armistead I. Selden, Jr.
Bibb County	1,741
Chilton	3,774
Greene	742
Hale	1,290
Perry	1,118
Shelby	2,785
Sumter	1,062
Tuscaloosa	6,241
Totals	18,753

GENERAL ELECTION—NOVEMBER 2, 1954
(Official Returns)

Seventh District	Democrat Carl Elliott	Republican W. B. (Bill) Engle
Blount County	3,197	740
Cullman	6,209	1,627
Fayette	2,343	457
Franklin	3,856	1,779
Lamar	1,867	112
Marion	2,853	420
Pickens	1,741	109
Walker	7,776	1,557
Winston	2,146	1,746
Totals	31,988	8,547

Eighth District	Democrat Robert E. Jones, Jr.	Republican Adin Batson
Colbert County	4,346	402
Jackson	3,290	349
Lauderdale	5,645	633
Lawrence	2,003	289
Limestone	2,994	61
Madison	5,093	397
Morgan	6,043	558
Totals	29,414	2,689

Ninth District	Democrat George Huddleston, Jr.
Jefferson County	40,986

GENERAL ELECTION—NOVEMBER 2, 1954

COUNTIES	For Governor*		For Lieutenant Governor*		For Attorney General*		For State Auditor	
	(D) J. E. (Big Jim) Folsom	(R) Tom Abernethy	(D) W. G. (Guy) Hardwick	(R) William E. Brooks, Jr.	(D) John Patterson	(R) Max J. Howard	(D) Mrs. Agnes Baggett	(R) Reuben Dollar
Autauga	1,395	437	1,418	217	1,592	138	1,541	157
Baldwin	3,490	1,720	3,734	1,095	4,173	810	3,981	870
Barbour	2,162	268	2,224	85	2,250	154	2,225	73
Bibb	1,634	358	1,673	201	1,752	160	1,710	178
Blount	3,237	1,048	3,113	728	3,288	648	3,127	681
Bullock	1,053	314	1,147	49	1,264	37	1,205	38
Butler	2,581	766	2,633	343	2,845	207	2,742	226
Calhoun	5,561	1,756	5,627	866	5,993	721	5,681	875
Chambers	3,397	725	3,605	249	3,887	178	3,638	212
Cherokee	1,816	224	1,785	157	1,820	150	1,788	145
Chilton	3,578	2,323	3,553	1,741	4,017	1,532	3,673	1,611
Choctaw	1,251	41	1,239	14	1,253	11	1,238	14
Clarke	2,033	352	1,950	119	2,060	68	2,046	69
Clay	1,865	479	1,786	364	1,804	330	1,790	339
Cleburne	1,184	279	1,111	212	1,164	200	1,120	205
Coffee	3,847	145	3,773	68	3,831	61	3,779	68
Colbert	4,347	657	4,283	408	4,465	353	4,227	360
Conecuh	1,719	254	1,743	117	1,813	77	1,757	85
Coosa	1,677	327	1,655	210	1,741	183	1,669	193
Covington	4,292	669	4,269	324	4,336	242	4,294	247
Crenshaw	3,932	205	3,039	54	3,306	35	3,142	34
Cullman	6,295	1,942	5,955	1,753	6,156	1,536	5,904	1,700
Dale	1,902	317	1,957	130	2,022	108	1,955	121
Dallas	2,085	1,453	2,852	402	3,309	173	3,220	186
DeKalb	8,248	5,995	7,205	5,737	7,507	5,922	7,363	5,640
Elmore	4,412	674	4,534	317	4,654	269	4,608	262
Escambia	3,080	305	2,973	272	3,119	140	3,069	142
Etowah	9,670	3,177	9,687	1,991	10,286	1,763	9,651	1,912
Fayette	2,426	687	2,184	501	2,340	457	2,200	485
Franklin	3,885	1,994	3,475	1,849	3,660	1,811	3,460	1,845
Geneva	2,213	144	2,180	93	2,180	91	2,150	92
Greene	669	138	736	48	779	28	751	40
Hale	955	466	1,137	162	1,291	184	1,232	91
Henry	1,419	176	1,454	70	1,453	56	1,432	57
Houston	2,618	769	2,744	284	2,584	252	2,479	272
Jackson	3,305	434	3,219	374	3,275	352	3,205	369
Jefferson	28,905	22,420	36,271	13,316	39,893	10,639	38,420	11,459
Lamar	1,855	216	1,786	135	1,871	110	1,819	121
Lauderdale	5,511	938	5,494	576	5,801	470	5,650	510
Lawrence	1,976	423	1,911	304	2,026	283	1,981	286

GENERAL ELECTION—NOVEMBER 2, 1954

(Continued)

COUNTIES	For Governor*		For Lieutenant Governor*		For Attorney General*		For State Auditor	
	(D) J. E. (Big Jim) Folsom	(R) Tom Abernethy	(D) W. G. (Guy) Hardwick	(R) William E. Brooks, Jr.	(D) John Patterson	(R) Max J. Howard	(D) Mrs. Agnes Baggett	(R) Reuben Dollar
Lee	2,291	680	2,539	275	2,793	161	2,657	190
Limestone	2,988	244	2,926	94	3,057	53	2,955	67
Lowndes	731	277	811	116	887	67	859	75
Macon	1,272	257	1,318	96	1,413	67	1,362	71
Madison	4,987	881	4,979	479	5,234	385	5,049	388
Marengo	1,371	430	1,545	174	1,593	75	1,640	91
Marion	2,909	522	2,680	473	2,746	431	2,687	451
Marshall	5,587	948	5,426	767	5,614	686	5,502	715
Mobile	14,382	8,257	16,038	3,340	17,580	2,552	16,833	2,658
Monroe	1,777	220	1,827	103	1,904	58	1,873	69
Montgomery	6,831	3,856	7,954	1,758	8,489	1,363	8,538	1,360
Morgan	5,750	1,237	5,971	610	6,245	512	6,032	548
Perry	850	304	1,052	107	1,140	54	986	72
Pickens	1,603	364	1,635	142	1,759	104	1,678	123
Pike	2,324	398	2,447	103	2,517	79	2,480	75
Randolph	3,555	714	3,133	531	3,378	491	3,195	526
Russell	2,564	556	2,571	177	2,661	281	2,626	105
St. Clair	2,930	1,156	2,867	886	3,018	819	2,858	856
Shelby	2,603	1,275	2,713	938	2,912	796	2,751	836
Sumter	824	283	984	84	1,050	44	1,022	57
Talladega	5,437	2,585	6,028	1,416	6,597	992	6,276	1,116
Tallapoosa	4,983	486	5,051	224	5,203	106	5,094	189
Tuscaloosa	5,556	2,179	5,927	1,117	6,426	808	6,114	874
Walker	7,639	1,925	7,200	1,704	7,576	1,557	7,376	1,659
Washington	1,671	215	1,708	83	1,718	44	1,713	55
Wilcox	864	343	1,037	138	1,138	72	1,113	79
Winston	2,642	2,081	1,759	1,810	1,934	1,759	1,788	2,091
TOTALS	244,401	88,688	253,240	53,680	269,442	45,415	259,979	47,666

* Jack Owen received 1 write-in vote for Governor in Talladega County—Total 1.

* H. E. Kennedy received 3 write-in votes for Lieutenant-Governor in Clarke County—Total 3.

* J. E. Adams, Sr., received 11 write-in votes for Attorney General in Clarke County—Total 11.

* E. Homer Brooks received 4 write-in votes in Conecuh County, 1 in Jefferson, 1 in Monroe, 5 in Russell, for Attorney General—Total 11.

* H. A. Ferrell received 1 write-in votes for Attorney General in Russell County—Total 1.

GENERAL ELECTION—NOVEMBER 2, 1954

COUNTIES	For Secretary of State		For State Treasurer		For Supt. of Education		For Commis. of Agricul. & Industries*	
	(D) Mary Texas Hurt	(R) Mrs. Kathleen Harvey Putman	(D) John Brandon	(R) Mrs. Margaret E. Isbell Rainey	(D) Austin R. Meadows	(R) Fred Allen	(D) A. W. Todd	(R) O. H. Aycock
Autauga	1,537	157	1,518	156	1,536	166	1,477	181
Baldwin	4,046	861	3,964	864	4,022	857	3,873	918
Barbour	2,218	72	2,258	75	2,332	70	2,206	84
Bibb	1,700	175	1,674	171	1,686	188	1,650	207
Blount	3,213	667	3,095	658	3,227	693	3,123	675
Bullock	1,225	40	1,194	42	1,202	53	1,177	60
Butler	2,752	223	2,719	237	2,746	260	2,655	279
Calhoun	5,765	765	5,703	782	5,812	804	5,610	799
Chambers	3,746	206	3,654	222	3,707	217	3,616	218
Cherokee	1,805	148	1,796	151	1,808	153	1,779	155
Chilton	3,768	1,568	3,670	1,597	3,739	1,672	3,553	1,617
Choctaw	1,257	10	1,248	11	1,257	10	1,243	10
Clarke	2,044	84	2,026	98	2,052	87	1,996	91
Clay	1,813	336	1,782	338	1,814	353	1,771	337
Cleburne	1,129	206	1,123	202	1,126	211	1,121	199
Coffee	3,795	62	3,784	67	3,799	65	3,765	71
Colbert	4,444	374	4,309	371	4,439	362	4,145	545
Conecuh	1,772	79	1,754	84	1,751	89	1,734	72
Coosa	1,706	187	1,673	183	1,722	189	1,655	200
Covington	4,361	251	4,329	260	4,365	263	4,274	266
Crenshaw	3,141	31	3,056	34	3,168	40	2,990	42
Cullman	6,036	1,630	5,941	1,649	6,069	1,715	5,873	1,685
Dale	1,960	117	1,930	116	1,952	125	1,932	124
Dallas	3,180	213	3,189	198	3,215	219	2,822	403
DeKalb	7,570	5,601	7,344	5,696	7,496	5,719	7,329	5,639
Elmore	4,600	272	4,602	274	4,669	263	4,531	311
Escambia	3,054	149	3,070	147	3,070	159	3,029	159
Etowah	9,932	1,853	9,620	2,023	9,932	1,905	9,642	1,878
Fayette	2,248	468	2,208	465	2,267	475	2,182	487
Franklin	3,528	1,817	3,473	1,811	3,517	1,847	3,851	1,923
Geneva	2,167	92	2,151	94	2,162	95	2,138	97
Greene	754	43	754	38	754	43	732	52
Hale	1,226	105	1,220	88	1,189	122	1,137	163
Henry	1,435	60	1,414	64	1,430	65	1,406	65
Houston	2,503	267	2,464	266	2,532	281	2,439	269
Jackson	3,310	351	3,209	369	3,109	367	3,189	375
Jefferson	38,735	11,566	38,667	11,380	39,069	11,246	37,428	12,482
Lamar	1,325	110	1,818	112	1,838	121	1,793	118
Lauderdale	5,776	486	5,645	496	5,719	510	5,557	601
Lawrence	2,012	295	1,965	284	1,996	291	1,948	312

GENERAL ELECTION—NOVEMBER 2, 1954

(Continued)

COUNTIES	For Secretary of State		For State Treasurer		For Supt. of Education		For Commis. of Agricul. & Industries*	
	(D) Mary Texas Hurt	(R) Mrs. Kathleen Harvey Putman	(D) John Brandon	(R) Mrs. Margaret E. Isbell Rainey	(D) Austin R. Meadows	(R) Fred Allen	(D) A. W. Todd	(R) O. H. Aycock
Lee	2,664	189	2,624	203	2,671	195	2,573	245
Limestone	3,017	61	2,975	56	3,020	66	2,954	78
Lowndes	844	85	831	79	849	99	813	101
Macon	1,351	84	1,337	76	1,370	89	1,304	88
Madison	5,258	393	5,013	454	5,234	430	5,103	426
Marengo	1,635	108	1,643	87	1,650	96	1,566	142
Marion	2,708	439	2,684	427	2,715	455	2,671	458
Marshall	5,670	709	5,404	905	5,592	727	5,481	721
Mobile	17,209	2,680	16,936	2,735	16,914	2,760	16,445	2,829
Monroe	1,868	69	1,857	59	1,861	69	1,837	77
Montgomery	8,380	1,456	8,281	1,503	8,367	1,526	8,025	1,606
Morgan	6,090	552	6,019	583	6,130	633	5,948	579
Perry	1,098	78	982	63	1,119	79	1,036	109
Pickens	1,684	130	1,698	114	1,706	121	1,643	142
Pike	2,476	85	2,464	85	2,475	87	2,449	79
Randolph	3,256	511	3,192	514	3,262	528	3,163	523
Russell	2,680	109	2,652	100	2,692	104	2,601	140
St. Clair	2,972	840	2,863	848	2,926	850	2,817	851
Shelby	2,814	820	2,764	840	2,771	904	2,662	851
Sumter	1,011	69	1,038	47	1,035	54	974	100
Talladega	6,441	1,169	6,217	1,197	6,395	1,120	6,144	1,203
Tallapoosa	5,109	189	4,872	190	5,136	198	5,045	210
Tuscaloosa	6,284	851	6,157	910	6,316	893	6,016	945
Walker	7,470	1,619	7,379	1,622	7,449	1,651	7,276	1,654
Washington	1,727	59	1,708	58	1,654	74	1,677	73
Wilcox	1,100	88	1,099	78	1,088	101	1,029	148
Winston	1,862	1,777	1,784	1,812	1,869	1,847	1,779	1,812
TOTALS	263,766	47,216	259,486	47,818	263,556	48,129	255,402	50,379

* "Red" Bamberg received 2 write-in votes for Commissioner of Agriculture and Industries in Greene County, 5 in Talladega—Total 7.

GENERAL ELECTION—NOVEMBER 2, 1954

COUNTIES	United States Senator		Thomas S. Lawson Asso. Just. Sup. Court, Place No. 1	Robert T. Simpson Asso. Just. Sup. Court, Place No. 2	Associate Justice Supreme Court Place No. 3, Unexpired Term		Jimmy Hitchcock, Asso. Mem. Pub. Serv. Com., Place No. 1	Associate Member Public Service Commis., Place No. 2	
	John Sparkman	J. Foy Guin, Jr.			James J. Mayfield	Milton H. Lanier		Sibyl Pool	Charles H. Hembree
Autauga	1,461	224	1,483	1,475	1,506	157	1,475	1,562	151
Baldwin	3,846	1,077	4,014	3,984	3,951	838	4,019	4,126	794
Barbour	2,110	153	2,300	2,280	2,146	120	2,300	2,181	68
Bibb	1,678	211	1,780	1,679	1,697	180	1,674	1,726	164
Blount	3,220	717	3,134	3,075	3,136	665	3,126	3,208	681
Bullock	1,108	125	1,176	1,174	1,191	46	1,215	1,236	38
Butler	2,640	362	2,699	2,639	2,713	234	2,622	2,810	224
Calhoun	5,957	850	5,635	5,646	5,632	754	5,608	5,801	757
Chambers	3,754	261	3,590	3,590	3,653	206	3,617	3,766	187
Cherokee	1,818	164	1,795	1,771	1,786	150	1,774	1,807	150
Chilton	3,693	1,725	3,684	3,649	3,673	1,567	3,671	3,896	1,529
Choctaw	1,242	22	1,244	1,247	1,244	8	1,243	1,251	15
Clarke	1,955	166	2,045	2,002	2,013	78	2,009	2,096	78
Clay	1,781	380	1,739	1,742	1,769	1,745	1,849	330
Cleburne	1,123	232	1,065	1,056	1,119	202	1,051	1,136	198
Coffee	3,815	102	3,748	3,744	3,761	71	3,746	3,781	71
Colbert	4,562	387	4,302	4,335	4,952	359	4,268	4,487	357
Conecuh	1,742	123	1,694	1,693	1,736	91	1,698	1,674	87
Coosa	1,672	217	1,664	1,648	1,674	189	1,659	1,713	182
Covington	4,312	369	4,296	4,014	4,278	267	4,288	4,389	261
Crenshaw	3,217	61	2,775	2,690	3,011	33	2,757	3,273	33
Cullman	6,273	1,724	5,955	5,964	5,876	1,611	5,959	6,081	1,605
Dale	1,944	161	1,917	1,912	1,871	116	1,917	1,970	115
Dallas	2,765	567	3,191	3,177	3,117	241	3,118	3,308	181
DeKalb	7,844	5,695	7,375	7,357	7,318	5,608	7,228	7,564	5,596
Elmore	4,526	376	4,546	4,530	4,545	278	4,544	4,637	271
Escambia	3,039	189	3,045	3,042	3,043	142	3,025	3,146	137
Etowah	10,093	1,931	9,452	9,561	9,751	1,872	9,536	9,894	1,849
Fayette	2,335	507	2,167	2,195	2,209	472	2,156	2,311	465
Franklin	3,649	2,114	3,484	3,507	3,518	1,810	3,478	3,589	1,816
Geneva	2,162	121	2,074	2,052	2,139	90	2,034	2,166	90
Greene	739	60	761	756	744	52	763	782	28
Hale	1,159	160	1,262	1,219	1,200	167	1,239	1,243	192
Henry	1,406	92	1,387	1,389	1,409	61	1,396	1,444	57
Houston	2,522	403	2,419	2,417	2,429	257	2,423	2,478	255
Jackson	3,292	385	3,213	3,103	3,207	360	3,205	3,238	353

GENERAL ELECTION—NOVEMBER 2, 1954

COUNTIES	United States Senator		Thomas S. Lawson Asso. Just. Sup. Court, Place No. 1	Robert T. Simpson Asso. Just. Sup. Court, Place No. 2	Associate Justice Supreme Court Place No. 3, Unexpired Term		Jimmy Hitchcock, Asso. Mem. Pub. Serv. Com., Place No. 1	Associate Member Public Service Commis., Place No. 2	
	John Sparkman	J. Foy Guin, Jr.			James J. Mayfield	Milton H. Lanier		Sibyl Pool	Charles H. Hembree
Jefferson	36,507	12,989	40,000	39,978	38,471	11,649	39,759	39,346	10,811
Lamar	1,856	131	1,789	1,789	1,808	111	1,780	1,823	119
Lauderdale ..	5,858	533	5,636	5,552	5,617	493	5,600	5,711	468
Lawrence	2,075	306	1,961	1,965	1,962	287	1,955	2,022	294
Lee	2,612	262	2,701	2,616	2,615	203	2,685	2,689	195
Limestone	3,126	97	2,899	2,895	2,932	75	2,884	3,011	152
Lowndes	780	148	825	840	830	85	839	872	76
Macon	1,291	143	1,322	1,311	1,321	133	1,293	1,396	72
Madison	5,430	400	5,031	5,025	4,917	594	4,895	5,182	383
Marengo	1,542	179	1,657	1,628	1,620	103	1,661	1,643	119
Marion	2,743	510	2,650	2,642	2,676	433	2,650	2,849	435
Marshall	5,616	736	5,320	5,171	5,392	1,033	5,304	5,567	689
Mobile	16,353	3,702	16,674	16,710	16,661	2,718	16,533	17,417	2,627
Monroe	1,810	116	1,845	1,676	1,848	66	1,845	1,880	60
Montgomery	7,661	1,948	8,243	8,212	8,151	1,540	8,195	8,439	1,420
Morgan	6,241	647	6,031	6,003	5,962	557	5,982	6,138	713
Perry	1,038	127	1,090	1,078	1,086	70	1,094	1,118	59
Pickens	1,658	175	1,640	1,521	1,674	119	1,636	1,724	119
Pike	2,429	132	2,384	2,393	2,478	80	2,434	2,401	77
Randolph	3,333	559	3,140	2,727	3,248	509	3,134	3,349	509
*Russell	2,629	228	2,647	2,543	2,621	100	2,646	2,703	88
Shelby	2,743	1,004	2,763	2,736	2,754	866	2,775	2,878	808
St. Clair	3,001	905	2,831	2,821	2,843	848	2,816	2,959	833
Sumter	934	115	1,029	1,037	988	86	1,043	1,038	53
Talladega	6,089	1,410	6,285	6,225	6,194	1,146	6,253	6,534	1,097
Tallapoosa	5,046	284	4,999	4,900	4,939	183	5,004	5,053	174
Tuscaloosa	6,092	1,041	6,208	5,967	6,231	1,004	6,103	6,366	818
Walker	7,684	1,731	7,365	7,364	7,423	1,621	7,341	7,480	1,655
Washington ..	1,667	116	1,677	1,690	1,643	109	1,677	1,771	57
Wilcox	955	200	1,061	1,105	1,077	98	1,109	1,114	72
Winston	2,095	1,823	1,764	1,770	1,772	1,778	1,779	1,927	1,776
TOTALS	259,348	55,110	259,567	259,204	258,771	48,049	258,290	266,019	46,193

* C. H. Gunter received 1 write-in vote for U. S. Senator from Russell County.

GENERAL ELECTION—NOVEMBER 2, 1954

OFFICIAL RETURNS

STATE SENATORS

Milton C. Grisham

Lauderdale County	5,653
Limestone County	3,004
Totals	8,657

2nd District

Joe Calvin

Lawrence County	1,943
Morgan County	6,144
Totals	8,087

3rd District

Harlan G. Allen

Blount County	3,134
Cullman County	6,139
Winston County	1,766
Totals	11,039

4th District

T. Herman Vann

Madison County	5,200
----------------------	-------

5th District

Smith C. Dyar

Jackson County	3,253
Marshall County	5,131
Totals	8,384

6th District

E. L. Roberts

Etowah County	9,888
St. Clair County	2,915
Totals	12,803

7th District

A. C. Shelton

Calhoun County	5,870
----------------------	-------

8th District

G. Kyser Leonard

Talladega County	6,527
------------------------	-------

GENERAL ELECTION—NOVEMBER 2, 1954

OFFICIAL RETURNS

9th District	George W. Yarbrough
Chambers County	3,609
Randolph County	3,2988
Totals	<u>6,907</u>
10th District	Broughton Lamberth
Elmore County	4,516
Tallapoosa County	4,981
Totals	<u>9,497</u>
11th District	E. W. Skidmore
Tuscaloosa County	6,075
12th District	Reuben L. Newton
Fayette County	2,215
Lamar County	1,792
Walker County	7,594
Totals	<u>11,601</u>
13th District	Albert Boutwell
Jefferson County	40,706
14th District	Albert Davis
Pickens County	1,725
Sumter County	1,055
Totals	<u>2,780</u>
15th District	Dave L
Autauga County	1,516
Chilton County	3,688
Shelby County	2,759
Totals	<u>7,963</u>

GENERAL ELECTION—NOVEMBER 2, 1954

OFFICIAL RETURNS

16th District	Joe B. Davis	
Lowndes County	873	
17th District	Tully A. Goodwin	
Butler County	2,737	
Conecuh County	1,710	
Covington County	4,344	
Totals	8,791	
18th District	H. P. James	
Bibb County	1,759	
Perry County	1,115	
Totals	2,874	
19th District	Gerald Bradford	
Choctaw County	1,250	
Clarke County	2,077	
Washington County	1,700	
Totals	5,027	
20th District	E. O. Eddins	
Marengo County	1,691	
21st District	Ralph L. Jones	
Baldwin County	3,748	
Escambia County	3,053	
Monroe County	1,863	
Totals	8,664	
22nd District	W. N. Bruce Roland Cooper (Write-In)	
Wilcox County	1,139	4
23rd District	Neil Metcalf	
Dale County	1,965	
Geneva County	2,167	
Totals	4,132	

GENERAL ELECTION—NOVEMBER 2, 1954

OFFICIAL RETURNS

24th District	George E. Little
Barbour County	2,300
25th District	Ben Reeves
Coffee County	3,772
Crenshaw County	2,870
Pike County	2,486
Totals	9,128
26th District	Sam M. Englehardt, Jr.
Bullock County	1,199
Macon County	1,311
Totals	2,510
27th District	Joseph W. Smith
Lee County	2,641
Russell County	2,790
Totals	5,431
28th District	Vaughan Hill Robison
Montgomery County	8,307
29th District	M. H. Moses
Cherokee County	1,783
DeKalb County	7,463
Totals	9,246
30th District	Walter C. Givhan
Dallas County	3,198

GENERAL ELECTION—NOVEMBER 2, 1954

OFFICIAL RETURNS

31st District	Berry Lynchmore Cantrell
Colbert County	4,372
Franklin County	3,563
Marion County	2,716
Totals	10,651
32nd District	James S. Coleman, Jr.
Greene County	741
Hale County	1,249
Totals	1,990
33rd District	Garet Van Antwerp, III
Mobile County	17,401
34th District	Staten Tate
Clay County	1,818
Cleburne County	1,057
Coosa County	1,703
Totals	4,578
35th District	Richmond M. Flowers
Henry County	1,414
Houston County	2,541
Totals	3,955

GENERAL ELECTION—NOVEMBER 2, 1954

OFFICIAL RETURNS

Counties	Name	Democrat	Name	Republican
Autauga	E. A. (Bud) Grouby	1,562		
Baldwin	L. W. Brannan, Jr.	3,870		
Barbour	M. A. Thomas #1	2,300		
	McDowell Lee #2	2,300		
Bibb	Virgis M. Ashworth	1,762		
Blount	Lowell Gregory	3,269		
Bullock	M. B. McLendon #1	1,218		
	J. A. Crook #2	1,216		
Butler	A. L. Killough #1	2,813		
	H. B. Taylor #2	2,777		
Calhoun	Woodrow Albea #1	5,818		
	Howard L. Bagley #2	5,795		
Chambers	Roy W. McLendon #1	3,683		
	Robert R. Hunt #2	3,727		
Cherokee	J. B. Burkhalter	1,812		
Chilton	Francis W. Speaks	4,105	Mrs. Percy M. Pitts	1,714
Choctaw	Robert Locke	1,265		
Clarke	Marion Bradford #1	2,067		
	Emory McNider #2	2,069		
	Ralph McVay #2	1	(Write-In)	
Clay	Charles (Pete) Mathews	1,792		
Cleburne	J. H. Pirkle	1,083		
Coffee	Jackson W. Stokes	3,794		
Colbert	Harry J. (Jack)			
	Huddleston	4,385		
Conecuh	Robert G. Kendall, Jr.	1,744		
Coosa	Charles R. Franklin	1,723		
Covington	Clyde M. Love	4,370		
Crenshaw	V. S. Summerlin	3,023		
Cullman	Bryce C. Davis	6,125	Earl McClung	1,760
Dale	Henry B. Steagall, II	1,990		
Dallas	William P. Molette #1	3,291		
	Frank Hardy #2	3,331		
	B. V. Hain #3	3,271		
DeKalb	F. L. (Hello) Ferrell	7,556	W. A. (Arthur) Mitchell	6,020
Elmore	Carol Jack Law #1	4,586		
	Hardaway Johnson #2	4,592		
Escambia	Malcolm Edwards	3,101		
Etowah	George C. Hawkins #1	9,785		
	E. K. Hanby, Jr. #2	9,827		
Fayette	James A. Branyon, II	2,319		

GENERAL ELECTION—NOVEMBER 2, 1954

OFFICIAL RETURNS

Counties	Name	Democrat	Name	Republican
Franklin	W. E. Oden	3,636	Billy F. Aycock	1,941
Geneva	Roland R. Faulk	2,147		
Greene	W. L. Martin, Jr.	738		
Hale	Reginald Richardson #1	1,257		
	Charles H. Ramey #2	1,251		
Henry	Emory R. Solomon			
	(Em) #1	1,466		
	G. B. Mathison, Sr. #2	1,412		
Houston	R. J. "Bob" Stembridge	2,532		
Jackson	Leroy D. Gist #1	3,287		
	Joe Money #2	3,281		
Jefferson	J. K. (Jess) Edwards	40,268		
	Hugh Kaul	40,285		
	Rufus M. Lackey	40,339		
	J. Paul Meeks	40,294		
	Charles Nice, Jr.	40,203		
	Walter Emmeett			
	Perry, Jr.	40,334		
	Paschall P. "Pat" Vacca	39,936		
Lamar	Jesse Brown	1,808		
Lauderdale	Robert H. Broadfoot #1	5,719		
	E. B. Haltom, Jr. #2	5,685		
Lawrence	W. J. Lee, Jr.	1,966		
Lee	Roberts H. Brown #1	2,699		
	D. W. Ward #2	2,673		
Limestone	James J. Dement	3,010		
Lowndes	Robert S. Dickson,			
	Jr. #1	880		
	A. J. Brooks #2	869		
Macon	J. J. Rogers	1,382		
	L. E. Baker	1	(Write-In)	
Madison	N. L. (Luke)			
	Reynolds #1	5,121		
	Roscoe Roberts, Jr. #2	5,187		
Marengo	Jack B. Kirkham #1	1,700		
	Cephus R. Holliman #2	1,696		
Marion	Rankin Fite	2,895		
Marshall	Garnett Cox	5,207		
Mobile	Michael Thomas			
	Murphy #1	16,760		
	John M. Tyson #2	15,709		
		5,526	Ross Diamond, Jr. (Independent)	

GENERAL ELECTION—NOVEMBER 2, 1954

OFFICIAL RETURNS

Counties	Name	Democrat	Name	Republican
	Otto E. Simon #3	16,565		
Monroe	N. S. (Nick) Hare	1,867		
Montgomery	Joe M. Dawkins #1	8,204		
	C. A. Woodruff #1	2		
	O. J. (Joe) Goodwyn #2	8,252	(Write-In)	
	H. James Hall #3	8,202		
	Wilbur B. Nolen, Jr. #4	8,210		
Morgan	Albert Brewer #1	6,109		
	Bob Gilchrist #2	6,134		
Perry	Judson C. Locke, Sr. #1	1,131		
	W. L. DeSear #2	1,108		
Pickens	Ralph Windle	1,723		
Pike	L. Gardner Bassett #1	2,467		
	A. L. "Pat" Boyd #2	2,483		
Randolph	J. M. (Jimmie) Jenkins	3,289		
Russell	Homer Cornett #1	2,579		
	W. R. Belcher #1	111	(Write-In)	
	J. W. Brassell #2	2,051		
	V. C. Curtis #2	874	(Write-In)	
	E. W. Calhoun #2	64	(Write-In)	
	James Matthews	1	(Write-In)	
	Ed Cole	1	(Write-In)	
St. Clair	George W. Hodges, Jr.	2,790	Joe W. Adkins	1,171
Shelby	Karl C. Harrison	2,883		
Sumter	Jesse E. Harvey #1	1,061		
	Ira D. Pruitt #2	1,060		
Talladega	L. N. Payne #1	6,443		
	C. W. (Charlie) McKay, Jr. #2	6,399		
Tallapoosa	Charles Adams #1	5,104		
	J. T. (Tom) Johnson #2	5,084		
Tuscaloosa	A. K. (Temo) Callahan #1	6,134		
	Ryan de Graffenried #2	6,186		
Walker	Alonzo Shumate #1	7,526		
	T. K. Selman #2	7,571		
Washington	J. Emmett Wood	1,694		
Wilcox	Sam C. Nettles, Jr. #1	1,148		
	Gregory Oakley #2	1,144		
Winston	J. H. Kelly	2,446	Dorthen Wadsworth	2,336
	(Write-In)		Ben Dodd	150

GENERAL ELECTION NOV. 2, 1954

OFFICIAL RETURNS

CIRCUIT SOLICITORS

First Circuit	Wyman Gilmore
Choctaw County	1,269
Clarke	2,080
Washington	1,729
Totals	<u>5,078</u>

Second Circuit	C. J. Kettler
Butler County	2,751
Crenshaw	2,951
Lowndes	858
Totals	<u>6,560</u>

Third Circuit	Seymore Trammell
Barbour County	2,300
Bullock	1,211
Dale	1,965
Totals	<u>5,476</u>

Fourth Circuit	Blanchard McLeod
Bibb County	1,710
Dallas	3,178
Hale	1,231
Perry	1,095
Wilcox	1,141
Totals	<u>8,355</u>

Fifth Circuit	Tom F. Young
Chambers County	3,662
Lee	3,662
Macon	1,352
Randolph	3,133
Tallapoosa	5,125
Totals	<u>15,933</u>

GENERAL ELECTION NOV. 2, 1954
OFFICIAL RETURNS

Sixth Circuit	Olin Zeanah
Tuscaloosa	6,227

Seventh Circuit	R. Clarence Williams
Calhoun County	5,759
Cleburne	1,064
Totals	<u>6,823</u>

Eighth Circuit	George C. Johnson
Cullman County	6,090
Lawrence	1,953
Limestone	3,027
Morgan	6,125
Totals	<u>17,195</u>

Ninth Circuit	John T. (Jay) Black
Cherokee County	1,784
DeKalb	7,630
Jackson	3,240
Totals	<u>12,654</u>

Tenth Circuit	Emmett Perry
Jefferson County	34,880

Deputy Solicitor	Howard H. Sullinger
Jefferson County	6,005

Eleventh Circuit	W. L. Almon
Lauderdale County	5,871

Twelfth Circuit	Lewey Stephens, Jr.
Coffee County	3,779
Pike	2,420
Totals	<u>6,199</u>

GENERAL ELECTION—NOVEMBER 2, 1954

OFFICIAL RETURNS

Thirteenth Circuit Carl M. Booth

Mobile County ----- 17,071

Fourteenth Circuit James E.
Wilson

Walker County ----- 7,585

Fifteenth Circuit William F.
Thetford

Montgomery County ----- 8,283

Sixteenth Circuit L. Charles
Wright

Etowah County ----- 9,815

Eighteenth Circuit Thomas H.
Boggs

Greene County ----- 738

Marengo ----- 1,697

Sumter ----- 1,051

Totals ----- 3,486

Eighteenth Circuit Conrad M.
Fowler

Clay County ----- 1,726

Coosa ----- 1,669

Shelby ----- 2,844

Totals ----- 6,239

Nineteenth Circuit Glen Curlee

Autauga County ----- 1,511

Chilton ----- 3,805

Elmore ----- 4,615

Totals ----- 9,931

Twentieth Circuit Keener Baxley

Henry County ----- 1,379

Houston ----- 2,476

Totals ----- 3,855

GENERAL ELECTION NOV. 2, 1954
OFFICIAL RETURNS

Twenty-first Circuit Robert E. L. Key

Conecuh County	1,772
Escambia	3,062
Monroe	1,858
Totals	<u>6,692</u>

Twenty-second Circuit Ed Boswell

Covington County	4,332
Geneva	2,153
Totals	<u>6,485</u>

Twenty-third Circuit Glenn F. Manning

Madison County	5,191
----------------------	-------

Twenty-fourth Circuit Louis P. Moore

Fayette County	2,277
Lamar	1,791
Pickens	1,631
Totals	<u>5,699</u>

Twenty-fifth Circuit Walter Joe James, Jr.

Marion County	2,735
Winston	2,065
Totals	<u>4,800</u>

Twenty-sixth Circuit	James H. Caldwell	Roy Shepherd (Write in)	Arch B. Ferrell (Write in)	Roy Phillips (Write in)
Russell County	2,601	1	106	3

Twenty-seventh Circuit John W. Brown

Marshall County	4,952
-----------------------	-------

GENERAL ELECTION NOV. 2, 1954

OFFICIAL RETURNS

Twenty-eighth Circuit	Kenneth Cooper	
Baldwin County		3,886
Twenty-ninth Circuit	W. E. Hollings- worth, Jr.	
Talladega		6,419
Thirtieth Circuit	L. P. Waid, Jr.	
Blount County		3,359
St. Clair		2,886
Totals		<u>6,245</u>
Thirty-first Circuit	Bryce U. Graham	
Colbert County		4,336
Franklin		3,538
Totals		<u>7,874</u>

CIRCUIT JUDGES

Thirteenth Circuit	Democrat Robert T. Irvin, Jr.	
Mobile County		17,350
Sixteenth Circuit	A. B. (Gus) Cunningham	
Etowah County		9,842
Thirtieth Circuit	Frank B. Embry	
Blount County		3,160
St. Clair		2,954
Totals		<u>6,114</u>

CONSTITUTIONAL AMENDMENTS VOTED ON NOV. 2, 1954

State of Alabama,
To The Secretary of State, Montgomery, Ala.

At an election of the qualified electors held on Tuesday, November 2, 1954, under authority of the Regular Session of the Legislature of 1953, at which session the following amendments to the Constitution were proposed to be submitted at said election, votes for said amendments were cast as follows, to-wit:

PROPOSED AMENDMENT NO. 1

Shall the following be adopted as an amendment to the Constitution of Alabama?

“The Municipalities of Haleyville and Double Springs in Winston County shall be empowered and authorized to acquire and dispose of all kinds of property, to promote the development of these municipalities and the location of any industries or businesses therein, to become a stockholder in any corporation, association or company, to lend their credit or grant public money and things of value in aid of individuals, firms, associations and corporations, to become indebted and issue and sell securities, to levy and collect a special ad valorem tax and to pledge to the payment of its securities the proceeds of such special tax and other incomes, to create public corporations or authorities and to delegate to such public corporations or authorities all powers or authorities granted by such proposed amendment to such municipalities. Neither municipality shall make any engagement or commitment, or undertake any project under the provisions hereof unless and until the provision has been approved by a majority of the qualified electors of the respective municipalities.” (Under the provisions of Act No. 146, 1953.)

For Amendment 46,580 Votes.

Against Amendment 33,911 Votes.

PROPOSED AMENDMENT NO. 2

Shall the following be adopted as an amendment to the Constitution of Alabama?

“The Legislature may, from time to time, by general or local laws fix, alter, and regulate the costs and charges of the Courts in Madison County, and the method of disbursement.” (Under the provisions of Act No. 203, 1953.)

For Amendment 46,223 Votes.

Against Amendment 32,080 Votes.

PROPOSED AMENDMENT NO. 3

Shall the following be adopted as an amendment to the Constitution of Alabama?

"Each school district in Morgan County shall have power to levy and collect additional taxes for public school purposes not to exceed \$0.55 per \$100.00 worth of taxable property located in the district; provided the total of the special county and school district taxes levied in the district under Section 260, Constitution of Alabama 1901, and all amendments to this Constitution including this Amendment shall not exceed a rate of \$1.25 per \$100.00, except that in determining whether said rate will be exceeded there shall be excluded taxes levied and collected under constitutional amendments stating that the adoption thereof would not affect the levying of special school taxes; provided further that the adoption of this amendment shall not affect the authority of counties, municipalities or school districts to levy and collect taxes for school purposes, vested or conferred by law or to make appropriations for school purposes. A school district shall include school districts consisting of or including incorporated cities or towns or such districts now or hereafter formed by the county board of education. The rate of tax, time and purpose must be approved by a majority of the qualified electors of the district voting in an election called for that purpose. Funds so derived shall be used for the exclusive benefit of the district." (Under the provisions of Act No. 523, 1953.)

CONSTITUTIONAL AMENDMENT ELECTION—NOVEMBER 2, 1954

COUNTIES	Proposed Amendment No. 1		Proposed Amendment No. 2		Proposed Amendment No. 3	
	For	Against	For	Against	For	Against
Autauga	310	265	352	204	361	194
Baldwin	1,055	467	1,010	480	1,134	441
Barbour	734	316	680	430	704	380
Bibb	290	266	288	226	311	257
Blount	434	492	389	509	407	487
Bullock	183	136	203	113	221	107
Butler	291	242	334	176	368	165
Calhoun	681	461	665	465	727	432
Chambers	770	194	700	184	679	160
Cherokee	207	80	200	87	271	78
Chilton	609	703	590	696	632	675
Choctaw	132	40	102	67	122	43
Clarke	228	278	229	256	280	236
Clay	206	116	188	124	248	115
Cleburne	142	118	128	127	156	123
Coffee	141	125	166	97	164	106
Colbert	442	187	418	187	524	141
Conecuh	126	88	126	84	147	70
Coosa	201	91	203	92	220	92
Covington	347	353	379	305	426	291
Crenshaw	77	56	77	38	91	42
Cullman	530	359	477	372	513	361
Dale	141	116	160	86	180	83
Dallas	939	565	1,051	413	1,110	363
DeKalb	476	302	424	335	532	332
Elmore	554	523	558	444	648	409
Escambia	284	183	311	148	352	134
Etowah	1,051	731	1,182	808	1,174	737
Fayette	456	445	294	538	396	442
Franklin	292	356	255	365	314	347
Geneva	113	135	113	123	145	129
Greene	366	108	370	102	404	98
Hale	324	170	307	174	390	113
Henry	130	55	129	51	164	52
Houston	197	96	196	119	175	89
Jackson	336	204	328	210	397	208
Jefferson	11,291	1,865	11,619	10,689	10,443	10,635
Lamar	236	240	216	228	266	216
Lauderdale	1,286	510	1,080	635	1,264	516
Lawrence	200	141	202	126	250	129
Lee	613	269	657	202	822	131
Limestone	519	260	491	275	540	277
Lowndes	119	148	165	105	179	100
Macon	300	200	310	182	342	163

CONSTITUTIONAL AMENDMENT ELECTION—NOVEMBER 2, 1954

(Continued)

COUNTIES	Proposed Amendment No. 1		Proposed Amendment No. 2		Proposed Amendment No. 3	
	For	Against	For	Against	For	Against
Madison	1,205	388	1,459	483	1,260	320
Marengo	313	160	322	128	375	105
Marion	409	354	310	359	362	348
Marshall	953	742	902	766	984	771
Mobile	2,921	1,035	2,841	1,009	2,769	933
Monroe	243	136	261	97	305	103
Montgomery	1,635	1,445	2,036	910	2,100	800
Morgan	1,544	1,559	1,464	1,705	1,755	2,663
Perry	227	83	208	86	218	78
Pickens	190	165	182	164	201	162
Pike	118	139	165	84	203	66
Randolph	353	101	325	119	364	100
Russell	585	123	563	120	652	130
Shelby	298	199	287	188	252	151
St. Clair	252	246	244	249	295	233
Sumter	390	115	347	120	390	102
Talladega	2,103	1,329	2,066	1,242	2,269	1,163
Tallapoosa	744	335	734	349	782	310
Tuscaloosa	1,299	708	1,256	698	1,238	671
Walker	1,390	963	1,198	1,022	1,310	929
Washington	235	124	229	129	247	76
Wilcox	206	198	214	191	235	171
Winston	608	209	288	185	360	153
TOTALS	46,580	33,911	46,223	32,080	48,119	31,237

CONSTITUTIONAL AMENDMENT ELECTION—NOVEMBER 2, 1954

COUNTIES	Proposed Amendment No. 4		Proposed Amendment No. 5		Proposed Amendment No. 6	
	For	Against	For	Against	For	Against
Autauga	387	193	366	214	727	130
Baldwin	1,430	441	1,278	525	2,560	228
Barbour	697	327	653	319	960	203
Bibb	351	267	326	297	976	156
Blount	400	528	447	541	1,251	293
Bullock	283	118	257	111	362	90
Butler	432	183	394	210	802	135
Calhoun	772	478	679	550	1,955	244
Chambers	863	188	661	202	1,234	149
Cherokee	416	91	392	94	706	74
Chilton	744	678	582	721	1,504	553
Choctaw	110	72	115	72	414	12
Clarke	299	240	262	274	677	198
Clay	374	131	339	129	519	99
Cleburne	235	125	204	125	360	88
Coffee	230	97	226	100	936	57
Colbert	553	162	558	161	1,023	105
Conecuh	225	82	211	90	580	61
Coosa	268	91	248	104	618	61
Covington	581	347	523	381	1,422	193
Crenshaw	134	47	126	49	216	36
Cullman	518	383	503	394	1,477	227
Dale	207	84	191	84	814	74
Dallas	1,225	374	1,079	460	1,701	300
DeKalb	672	386	698	384	1,319	267
Elmore	813	423	769	458	1,811	289
Escambia	619	148	582	161	1,232	95
Etowah	2,178	883	2,125	914	2,429	630
Fayette	379	466	383	467	1,105	319
Franklin	351	364	303	357	548	268
Geneva	244	123	294	128	778	93
Greene	503	93	456	112	554	73
Hale	390	102	377	126	562	110
Henry	340	42	320	47	513	36
Houston	216	103	230	110	483	94
Jackson	548	222	505	226	924	135
Jefferson	12,510	13,042	11,609	12,809	20,462	8,499
Lamar	347	239	324	240	609	189
Lauderdale	1,379	556	1,168	659	3,108	382
Lawrence	240	138	232	144	555	85
Lee	825	171	730	215	617	112
Limestone	635	279	581	287	913	124
Lowndes	196	102	176	110	339	69
Macon	470	115	341	209	673	49

CONSTITUTIONAL AMENDMENT ELECTION—NOVEMBER 2, 1954

(Continued)

COUNTIES	Proposed Amendment No. 4		Proposed Amendment No. 5		Proposed Amendment No. 6	
	For	Against	For	Against	For	Against
Madison	2,096	393	2,124	335	1,759	263
Marengo	668	124	638	141	786	90
Marion	429	386	398	368	1,174	195
Marshall	1,089	764	1,027	784	2,467	555
Mobile	4,838	1,730	4,260	1,494	5,946	780
Monroe	298	109	278	118	525	81
Montgomery	2,258	965	2,236	945	3,263	612
Morgan	1,583	1,785	1,357	1,839	3,686	1,002
Perry	225	81	206	108	530	61
Pickens	239	167	251	174	464	136
Pike	318	68	299	76	520	65
Randolph	383	104	362	119	783	75
Russell	1,308	105	1,253	162	1,654	83
Shelby	348	184	328	240	814	97
St. Clair	313	246	277	261	765	138
Sumter	375	146	350	149	604	64
Talladega	2,746	1,165	2,432	1,350	5,116	540
Tallapoosa	891	335	902	365	1,908	202
Tuscaloosa	335	742	1,214	882	2,547	483
Walker	1,359	977	1,276	1,099	3,727	580
Washington	280	123	310	131	760	102
Wilcox	299	158	290	161	373	117
Winston	394	149	332	159	647	121
TOTALS	58,841	34,729	57,923	35,830	104,146	22,126

I N D E X

- A.B.C. Board, 42
 Location of Stores, 45-55
 Personnel, 42-55
- Acknowledgments, 4
- Adams, Charles Crayton, III,
 Sketch of, 322
- Adjustment, Board of, 34
- Adjutant General 34
 Personnel, 35-35
- Admission dates of Counties, 29, 30
- Aeronautics, Dept. of, Personnel, 36
- Aeronautics Commission, 36
- Agriculture, Board, 36
- Agriculture and Industries, Department of, Personnel, 36-42
- Agricultural and Mechanical Institute for Negroes, 339
- "Alabama", State Song, 24, 26
- Alabama Beverage Control Board, 42
- Alabama College, Faculty, 327
 Trustees, 327
- Alabama-Florida Boundary line, 15
- Alabama-Georgia Boundary Line, 14
- Alabama Polytechnic Institute,
 Deans and Heads of Schools, 329
 Officers of Administration, 328
 Trustees, 330
- Alabama State Flag, 21
- Alabama's Golden Rod, Poem, 22
- Albea, Woodrow, Sketch of, 292
- Alcoholism, Commission on Education with respect to, 55
- Allen, Harlan G., Sketch of, 268
- Amos, Mrs. Mabel, Recording Secretary, Sketch of, 34
- Andrews, George W., Sketch of, 225
- Appeals, Court of, Judges of, 235
 Personnel, 235
- Architects, Registration Board, 56
- Archives and History, Personnel, 56
 Trustees, 56
- Armory Commission, 35
- Arms of State, 19
- Army and Air National Guard Units of Alabama, 341-365
- Ashworth, Virgis Marion,
 Sketch of, 290
- Atmore Prison Employees, 74-75
- Attorney General, Office, of,
 Personnel, 57-58
- Auditor, State, Personnel, 58
- Autauga County Officials, 367
- Bachman, Alma L., 335
- Baggett, Mrs. Agnes, 58
 Sketch of, 59
- Bagley, Howard Lochlin, Sketch of, 292
- Bailes, George L., Sketch of, 247
- Baldwin County Officials, 368
- Bank Examiners, 60
- Barbour County Officials, 368
- Barnett, Luther D., 187
- Bassett, Lee Gardner, Sketch of, 317
- Bates, Cecil, 251
- Battles, Murray A., Sketch of, 258
- Bibb County Officials, 369
- Blount County Officials, 370
- Bone, Rowan S., 236
- Boundaries, the State, 13
- Boutwell, Albert B., Sketch of, 272
- Bowron, James E., Sketch of, 245
- Boxing and Wrestling Commission, 59
- Boyd, Andrew Love. Sketch of, 317
- Boykin, Frank W., Sketch of, 224
- Boys Industrial School, Board of Directors, 334-335
- Bradford, Gerald, Sketch of, 275
- Brandon, John Marvin, Sketch of, 218-219
- Brannan, Louie Wesley, Sketch of, 289
- Brannon, Peter A., Sketch of, 57
- Branyon, James Alexander, II,
 Sketch of, 302
- Brassell, Jabe Washington, Sketch of, 319
- Brewer, Albert B., Sketch of, 315
- Broadfoot, Robert Herndon, Sketch of, 307
- Brooks, Andrew Jackson, Sketch of, 310
- Brown, Jesse Anderson, Sketch of, 307
 Roberts Henry, Sketch of, 308

- Bryce Hospital, Trustees and Officers, 336
- Building Commission, 59
- Building Corporation, Alabama, 60
- Bullock County Officials, 371
- Burkhalter, James Brunson, Sketch of, 294
- Butler County Officials, 372
- Cahaba Historical Commission, 59
- Calhoun County Officials, 372
- Callahan, A. K., Sketch of, 323
- Calvin, Joe, Sketch of, 268
- Cantrell, Berry Lynchmore, 280
- Capital, the State, 15
- Capitol buildings, 16
- Carmichael, Oliver C., 330
- Carter, Eugene, Sketch of, 252
- Cattle Ranch Employees, 77
- Census Statistics, 455-475
- Chambers County Officials, 373
- Chemist, State, 60
- Cherokee County Officials, 374
- Chilton County Officials, 375
- Choctaw County Officials, 376
- Circuit Judges, 236-238
Tenure of Office, 259
- City and Town Officers, 421-430
- Civil Defense Department, Personnel, 60
- Clarke County Officials, 376
- Clay County Officials, 377
- Cleburne County Officials, 378
- Coat of Arms of State, 19
- Coffee County Officials, 379
- Colbert County Officials, 380
- Cole, Houston, 338
- Coleman, James Samuel, Jr., Sketch of, 281
- College Libraries, 443-444
- Commerce Department, Personnel, 60-61
- Conecuh County Officials, 380
- Conservation, Department of, Personnel, 61-71
- Consuls at Mobile, 478
- Contents, 9
- Cooper, Charles M., Sketch of, 187-188
Roland, Sketch of, 277
- Coosa County Officials, 381
- Cornett, Homer Wilson, Jr., Sketch of, 318
- Corps of Engineers, Mobile District, 478-479
- Corrections and Institutions, Department, Personnel, 71-77
- Counties, list of, 29
- County Officials, 367-420
- County Seats, 29, 30
- Covington County Officials, 382
- Cox, Garnett, 312
- Crenshaw County Officials, 383
- Cullman County Officials, 384
- Culp, D. P., 338
- Cunningham, Augustus B., Sketch of, 252
- Dale County Officials, 384
- Dallas County Officials, 385
- Davis, Bryce Cromeans, Sketch of, 298
Joe B., Sketch of, 274
William A., Sketch of, 273
- Dawkins, Joe Maxwell, Sketch of, 313
Melvin, Administrator, Sketch of, 55
- Deaf and Blind Institute, Alabama, Administrative Officers, 333
Literary Personnel, 333
Trustees, 333
- DeBardleben, W. D., 242
- Dedication, 7
- deGraffenried, Ryan, Sketch of, 323
- DeKalb County Officials, 386
- Dement, James Markham, Sketch of, 309
- Democratic Executive Committee, 77
- Dental Examiners, Board of, 78
- DeSear, William Lawrence, Sketch of, 316
- Dickson, Robert Stiles, Jr., Sketch of, 310
- District Courts, U. S., 477
- Docks Department, Alabama State, Personnel, 78-82
- Drake, J. G., 339
- Draper Prison Employees, 75-76
- Draughon, Ralph Brown, 328

- Drinkard, W. H. (Bill), 61
 Sketch of, 71
- Drivers License Division,
 Personnel, 197-199
- Dyar, Smith C., Sketch of, 269
- Eagerton, Ralph P., 90
 Sketch of, 91
- Eddins, Oswell, Sketch of, 275
 275
- Edington, David H., Sketch of, 250
- Education, State Department of,
 Personnel, 82-88
- Edwards, J. K., Sketch of, 305
 Walter Malcolm, Sketch of, 301
- Election Statistics, 481-604
- Elliott, Archie H., Sketch of, 255
 Carl, Sketch of, 227
- Elmore County Officials, 387
- Embalmers, State Board of, 88
- Embry, Frank G., 257
- Employees Retirement System,
 Board of Control, 89
 Personnel, 88
- Engelhardt, Samuel Martin, Jr.,
 Sketch of, 278
- Engineers Corps, 478-479
- Ervin, Robert T., 251
- Escambia County Officials, 388
- Etowah County Officials, 388
- Examiner of Public Accounts, De-
 partment of, Personnel, 90-91
- Executive Department, Personnel, 31
- Executive Mansion, 17
- Faulk, Roland R., Sketch of, 303
- Fayette County Officials, 389
- Finance, Department of,
 Personnel, 92-95
- Finney, O. H., Jr., Sec. to Governor,
 Sketch of, 33
- Fite, Arthur F., Sketch of, 251
 Rankin, 312
- Flag of State, 21
- Florence Teachers College, 338
- Flowers, Richmond McDavid,
 Sketch of, 282
- Folsom, Gov. James E., Sketch of,
 31-32
- Forestry, Division of, Personnel,
 62-69
- Foster, L. H., 339
- Fowler, Raymond D., 88, 89
 Sketch of, 90
- Franklin, Charles Robert, Sketch
 of, 297
- Franklin County Officials, 390
- Frazer, John Stanley, Sketch of,
 194-195
- Fuller, John M., 56
- Game and Fish Division,
 Personnel, 69-70
- Gayle, Mrs. Ethel S., 188
- General Contractors, State Licens-
 ing Board for, 71
- Geneva County Officials, 391
- Gentry, L. W., 60
- Geological Survey, Personnel, 96
- Gilchrist, Bob, 315
- Giles, Robert C., 245
- Gill, Dr. D. G., 98
 Sketch of, 103
- Girls State Training School,
 Trustees, 338
- Gist, Leroy D., Sketch of, 304
- Givhan, Walter Coats, Sketch of,
 279
- Golden Rod, State Flower, 22
- Goodwin, Tully A., Sketch of, 274
- Goodwyn, Gardner F., Sketch of,
 246
 John L., Sketch of, 232
 O. J., Sketch of, 314
- Gorgas Memorial Board, 97
- Governors, State, 27, 28
 Territorial, 27
- Governor's Staff, 341
- Grant, George M., Sketch of, 225
- Grayson, Claude A., Sketch of, 250
- Great Seal of State, 18
- Greene County Officials, 392
- Gregory, Lowell, 290
- Grisham, Milton C., Sketch of, 267
- Grouby, Edward Arthur, Sketch
 of, 289
- Gussen, Mrs. Edna G., author, 24
- Gwaltney, Leslie Lee, Jr., Sketch
 of, 186-187
- Hain, B. C., Sketch of, 300
- Hale County Officials, 392
- Hall, Henry James, Sketch of, 314
 Hubert M., 257

- Halstead, David C., Sketch of, 255
 Haltom, Elbert Bertram, Jr.,
 Sketch of, 308
 Hammond, Ralph C., 78
 Sketch of, 33-34
 Haralson, William J., Sketch of, 243
 Hardegree, Arthur L., Sketch of, 254
 Hardwick, Wm. Guy, Sketch of,
 32-33
 Hardy, Frank, Sketch of, 299
 Hare, James A., Sketch of, 239
 N. S., Sketch of, 313
 Harrison, Karl Cecil, Sketch of, 319
 Harvey, Jesse Ester, Sketch of, 320
 Harwood, Robert B., Sketch of, 235
 Hawkins, Eugene, 248
 George C., Sketch of, 301
 Henry County Officials, 393
 Hicks, Julius B., 257
 Highway Department, Personnel,
 103-168
 Highway Patrol Division, Personnel,
 199-205
 Hildreth, Emmett F., Sketch of, 253
 Hill, J. B., 334
 J. Lister, Sketch of, 223
 Robert M., Sketch of, 248
 Hitchcock, James Franklin, 205
 Sketch of, 207
 Hobson Memorial Home Commis-
 sion, 168
 Hodges, George W., Jr., Sketch
 of, 319
 Holidays, Legal, 26
 Holliman, Cephus Robert, Sketch
 of, 312
 Holloway, E. B., 335
 Hooton, Albert, Sketch of, 240
 Horn, W. L., 208
 William Larue, Sketch of, 216
 Horton, C. C., 219
 Clarence Columbus, Sketch of,
 220-221
 Houk, H. H., 59
 House of Representatives,
 Committees, 287-288
 Personnel, 282
 Roster, 282-287
 Houston County Officials, 394
 Huddleston, George, Jr., Sketch
 of, 228
 Harry Jack, Sketch of, 296
 Huey, Thomas E., 248
 Hughston, Harold V., 249
 Hunt, Robert Respress, Sketch
 of, 293
 Hurt, Mary Texas, Sketch of, 216-17
 Industrial Relations, Department
 of, Personnel, 168-185
 Insurance, Department of,
 Personnel, 186
 Internal Revenue, Office of
 Director, 477
 Introduction, 11.
 Jackson County Officials, 395
 Jacksonville Teachers College, 338
 James, Henry P., Sketch of, 275
 Jefferson County Officials, 395
 Jenkins, James Mallory, Sketch
 of, 318
 Johnson, Jesse T., Sketch of, 323
 Sanford Hardaway, Sketch of,
 300
 Jones, James W., 217
 James William, Sketch of, 217-
 218
 Morris H., Sketch of, 279
 Ralph Lee, Sketch of, 276
 Robert E., Sketch of, 228
 Walter B., Sketch of, 251
 Walter Bryan, Sketch of, 96-97
 Judicial Department, 229-259
 Justices, Supreme Court, 229
 Kaul, Hugh, Sketch of, 305
 Kelly, Joseph Huey, Sketch of, 326
 Kendall, Robert Gordon, Jr.,
 Sketch of, 296
 Kilby Cotton Mill Employees, 77
 Kilby Prison Employees, 73-74
 Killough, Arthur Lloyd, Sketch of,
 291
 Kimbrell, Fuller, 92
 Sketch of, 95-96
 King, Alta L., 245
 Kirkham, Jack Bruce, Sketch of, 311
 Labor, Department of, Personnel,
 187
 Lackey, Rufus Manning, Sketch
 of, 306

- LaGrange Historical Commission,
187
- Lamberth, Broughton, 271
- Land Commission, State, 187
- Law, Carol Jack, Sketch of, 300
- Lawrence County Officials, 398
- Lawson, Thomas Seay, Sketch of,
230
- Lee, George E., 277
- McDowell, Sketch of, 290
- W. J., Jr., Sketch of, 308
- Lee County Officials, 399
- Legislative Department, 261-327
- Legislative Reference Service,
Personnel, 187
- Leonard, G. Kyser, Sketch of, 270
- Libraries and Librarians, Alabama,
441-444
- Library Service, Personnel, 56
- Library Service Board, 56
- Lieutenant-Governor, 262
- Livingston, J. Ed, Sketch of, 229
- Livingston Teachers College, 338
- Locke, Judson Cleveland, Sr.,
Sketch of, 315
- Robert, Sketch of, 294
- Long, Frank M., Legal Advisor,
Sketch of, 33
- Longshore, Leslie C., Sketch of, 242
- Looney, Pleas Patton, Sketch of, 208
- Love, Clyde M., Sketch of, 297
- Lowndes County Officials, 400
- Lund, Franz E., 327
- Lyerly, William V. (Bill), 196
Sketch of, 205
- Lynne, S. A., 243
- Macon County Officials, 401
- Madison County Officials, 402
- Maner, Pitt Tyson, 60
- Mansion, Governor's, 17
- Marengo County Officials, 403
- Marin, Wilbur Lee, Jr., Sketch
of, 303
- Marion County Officials, 403
- Marshall County Officials, 404
- Mathews, Charles (Pete), Sketch
of, 295
- F. R., 248
- Mathison, G. B., Sr., 304
- Mayfield, James J., Sketch of, 233
- Mayhall, Roy, 251
- Mayors and Town Officials, 421-430
- McClendon, Roy W., Sketch of, 293
- McCullough, J. M., Jr., 71, 77
- McElroy, James R., Sketch of, 244
- McKay, Charles Watson, Jr.,
Sketch of, 321
- McLendon, M. B., Sketch of, 291
- McNider, Emory Speer, Sketch of,
295
- Meadows, Austin R., 82
Sketch of, 88
- Medical Examiners, State Board
of, 97
- Meeks, Julius Paul, Sketch of, 305
- Melton, Oakley W., Sketch of, 254
- Merrill, Pelham J., Sketch of, 233
- Metcalf, Neil, Sketch of, 277
- Military Department, Personnel,
34-35
- Milligan, Dr. J. G., 221
- Mississippi-Alabama Boundary
Line, 13
- Mobile Consuls, 478
- Mobile County Officials, 405
- Molette, William Page, Sketch
of, 299
- Money, L. S., 240
- Monroe County Officials, 406
- Montgomery County Officials, 407
- Moore, Robert E., Sketch of, 256
- Morgan County Officials, 407
- Murphy, Michael Thomas, Sketch
of, 312
- Music Score of State Song, 25
- Name of State, 11
- National Guard, Alabama, 341-365
- Neal, Richard W., 234
- Negro Agricultural and Mechanical
Institute, 339
- Negro Teachers College, 339
- Nelson, Herman L., 103
Sketch of, 168
- Nettles, Samuel Cornelius, Jr.,
Sketch of, 325
- Newspaper and Periodicals,
Alabama, 431-440
- Newton, Reuben L., Sketch of, 272
- Nice, Charles, Jr., 306

- Nolen, Wilbur Bernard, Jr.,
 Sketch of, 314
- Norton, E. B., 338
- Nurses' Examiners and Registration,
 Board of, 188
- Oakley, Gregory, Sketch of, 325
- Oden, William Emmett, Sketch
 of, 302
- Optometry; State Board of, 188
- Origin of Names of Counties, 29, 30
- Owen, C. C. (Jack), 205
 Sketch of, 206
 Mrs. Marie B., photo, 6
- Pardons and Paroles, State Board
 of, Personnel, 188-189
- Parsons, Elbert, 256
- Partlow, W. D., Sketch of, 35
 Major General Wm. D., Jr., 34
- Partlow State School for Mental
 Deficients, 337
- Patrol Retirement Board, State, 189
- Patterson, John, 57
 Sketch of, 28
- Paul, E. F., Sketch of, 249
- Payne, Lurlie Newton, Sketch of,
 321
- Pelham, Joseph M., Sketch of, 238
- Pension Commission, Alabama, 189
- Pensions and Security, Department
 of, Personnel, 189-193
- Perry, Walter Emmett, Jr., 306
- Perry County Officials, 408
- Personnel Department, Staff, 194
- Pharmacy, State Board of, 195
- Pickens County Officials, 409
- Pike County Officials, 410
- Pilotage Commission, State, 195
- Pirkle, J. H., 295
- Pittman, Virgil, 253
- Planning Board, Alabama State,
 Personnel, 195-196
- Pool, Miss Sibyl, 205
 Sketch of, 207
- Population of Alabama by Counties,
 455-465
 by Incorporated Places, 466-475
- Postoffices in Alabama, 445-454
- Powell, Newton B., Sketch of, 242
- Preface, 3
- Price, Miss Annie Lola, 236
- Professional Engineers and Land
 Surveyors, State Board of
 Registration, 90
- Fruitt, Ira Drayton, Sketch of, 321
- Public Accounting, State Board of,
 196
- Public Health, Department of,
 Personnel, 97-103
- Public Libraries, 441-442
- Public Library Service Division, 56
- Public Safety, Department of,
 Personnel, 196-205
- Public Service Commission, Ala-
 bama, Personnel, 205-206
- Public Schools Corporation,
 Alabama, 205
- Public Welfare, Department of,
 Staff, 189
- Publicity and Information, Bureau
 of, Personnel, 208
- Rains, Albert M., Sketch of, 206
- Ramey, Charles H., Sketch of, 303
- Randolph County Officials, 411
- Real Estate Commission, 208
- Reeves, Ben, 278
- Reform School for Juvenile Negro
 Law Breakers, Trustees, 335
- Rehling, C. H., 218
- Representation in the Legislature,
 261
- Representatives in Congress, 224-228
- Revenue, Department of, Personnel,
 208-216
- Reynolds, Newton Luther, Sketch
 of, 311
- Richardson, Reginald, Sketch of,
 303
- Roberts, E. L., Sketch of, 269
 Kenneth A., Sketch of, 226
 Roscoe, Jr., Sketch of, 311
- Robinson, Mrs. Frances R., 188
- Robison, Vaughan Hill, Sketch of,
 278
- Rodgers, J. J., 311
- Russell County Officials, 411
- St. Clair County Officials, 412
- Saunders, Charles Richard, Sketch
 of, 60

- School of Trades and Industries, 334
 Seafoods Division, Personnel, 70-71
 Seal of the State, 18
 Searcy Hospital, Trustees and
 Officers, 336-337
 Seay, Noble H., Sketch of, 234
 Secretary of State, Office of,
 Personnel, 216
 Securities Commission, State, 58
 Selden, Armistead I., Sketch of, 226
 Selective Service, Personnel, 217
 Selman, Thomas Kern, Sketch of,
 324
 Senate Committees, 264-267
 Personnel, 262
 Roster, 262-264
 Senators in Congress, 223
 Shelby County Officials, 412
 Shelton, Allen C., Sketch of, 270
 Shumate, Alonzo Mason, Sketch
 of, 323
 Simmons, Bowen W., Sketch of, 255
 Simon, Otto E., Sketch of, 313
 Simpson, Robert T., Sketch of, 230
 Skidmore, E. W., Sketch of, 271
 Smith, Charles B., 338
 Clare B., Sketch of, 247
 Joseph W., Sketch of, 278
 Snodgrass, John M., 243
 Snoddy, J. S., 189
 Sketch of, 193-194
 Social Security, State Agency for
 Administration of, 216
 Solomon, Emory Redding, Sketch
 of, 304
 Sparkman, John J., Sketch of, 223
 Speaks, Francis W., Sketch of, 294
 Special Libraries, 443
 Staff of Adjutant General, 34-35
 Stakely, Davis F., Sketch of, 231
 State Bar, Board of Commissioners,
 59
 State Bird, 23
 State Capital, 15
 State Docks Department, Alabama,
 78-82
 State Flower, 22
 State Holidays, 26
 State Hospitals, 336-337
 State Institutions, 327-340
 State Name, 11
 State Parks, Division of, Personnel,
 62
 State Song, 24, 26
 State Teachers Colleges, 338-339
 State Tree, 23
 Steagall, Henry B., II, Sketch of, 298
 Stenbridge, R. J., 304
 Stokes, Jackson William, Sketch of,
 295
 Stone, J. S., 257
 Strawbridge, Cecil H., Sketch of, 256
 Summerlin, Vernon Shelley, Sketch
 of, 297
 Sumter County Officials, 414
 Supreme Court, Personnel, 229
 Talladega County Officials, 414
 Tallapoosa County Officials, 415
 Tarwater, Dr. J. S., 336, 337
 Tate, Asa Staten, Sketch of, 281
 Taylor, H. N., Sketch of, 257
 Harry Oliver, Sketch of, 292
 Teachers Retirement System, Board
 of Control, 89
 Personnel, 89
 Teel, Harry R., 257
 Territorial Capital Site, 15
 Thagard, Thomas W., Sketch of, 239
 Thomas, J. Render, Sketch of, 234
 Sim A., Sketch of, 290
 Todd, A. W., Commissioner of
 of Agriculture, 36, 41
 Sketch of, 41-42
 Toxicologist, State, 218
 Trades and Industries School, 334
 Training School for Girls, Trustees,
 338
 Transmittal, 10
 Treasurer, State, Personnel, 218
 Trenholm, H. Council, 339
 Troy Teachers College, 338
 Tuscaloosa County Officials, 416
 Tuskegee Institute, Officers and
 Trustees, 339-340
 Tutwiler, Miss Julia, author, 24
 Tutwiler, Julia, Prison Employees,
 76-77
 Tyson, John M., Sketch of, 313

United States Army, Corps of
Engineers, 478-479

United States Officials in Alabama,
477-479

University of Alabama, Officers of
Administration, 330-332
Trustees, 332

Vacca, Paschal Patrick, Sketch of,
306

Van Antwerp, Garet, III, Sketch of,
280

Vann, T. Herman, Sketch of, 268

Veterans Affairs, Department of,
Personnel, 219-220

Veterans Service Officers, 219-220

Veterinarian, State, 221

Veterinary Examining Board, State,
221

Vocational Rehabilitation Program,
Personnel, 87-88

Vocational School for Girls, 335

Walker County Officials, 417

Wallace, George C., Sketch of, 239

Walton, William O., Sketch of, 241

Washington County Officials, 417

Ward, Dee Wallace, Sketch of, 309

Warren, William C., Sketch of, 241

Weiss, Mrs. Dorothy P., 338

Welfare Directors, County, 191-192

Wells, Eugene M., 168, 185

Wheeler, Robert J., Sketch of, 245

Wilcox County Officials, 418

Windham, Whitten M., Sketch
of, 248

Winston County Officials, 419

Windle, Samuel Ralph, Sketch
of, 316

Wood, John Emmet, Sketch of, 325

Wright, Reuben H., 242

Yarbrough, Dave L., Sketch of, 273
George W., Sketch of, 270

Yellowhammer, State Bird, 23

Yellowhammer State, Nickname of
Alabama, 24

